



Wessington Springs Property

210 E. Main Street, Wessington Springs, SD 57382

Property Features

- Building size: 2,976 sq. ft.
- Lot size: 8,844 sq. ft.
- Year built: 1994 - remodeled 2013
- Attached, 2-car garage
- Personal property included

Pricing

- List price: \$165,000
- 2017 Real Estate Taxes: \$2,796.96
- Potential income:
 - Main residence: \$900/ month
 - Guest residence: \$300/ month

Location

- Located on Main Street in Wessington Springs, just one hour northwest of Mitchell, SD
- Area neighbors include: Conoco, Travler's Motel, Springs Inn Cafe, United States Post Office, Springs Food Market, Humm Dinger

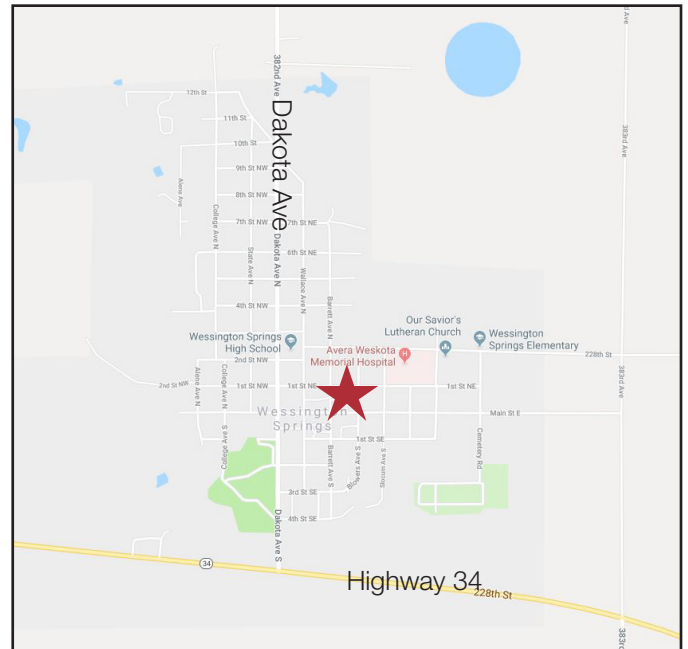

Adam Juhl

605 444 7111 direct
605 360 4349 mobile
ajuhl@naisiouxfalls.com

For Lease
Investment Building



For Sale

Investment Building

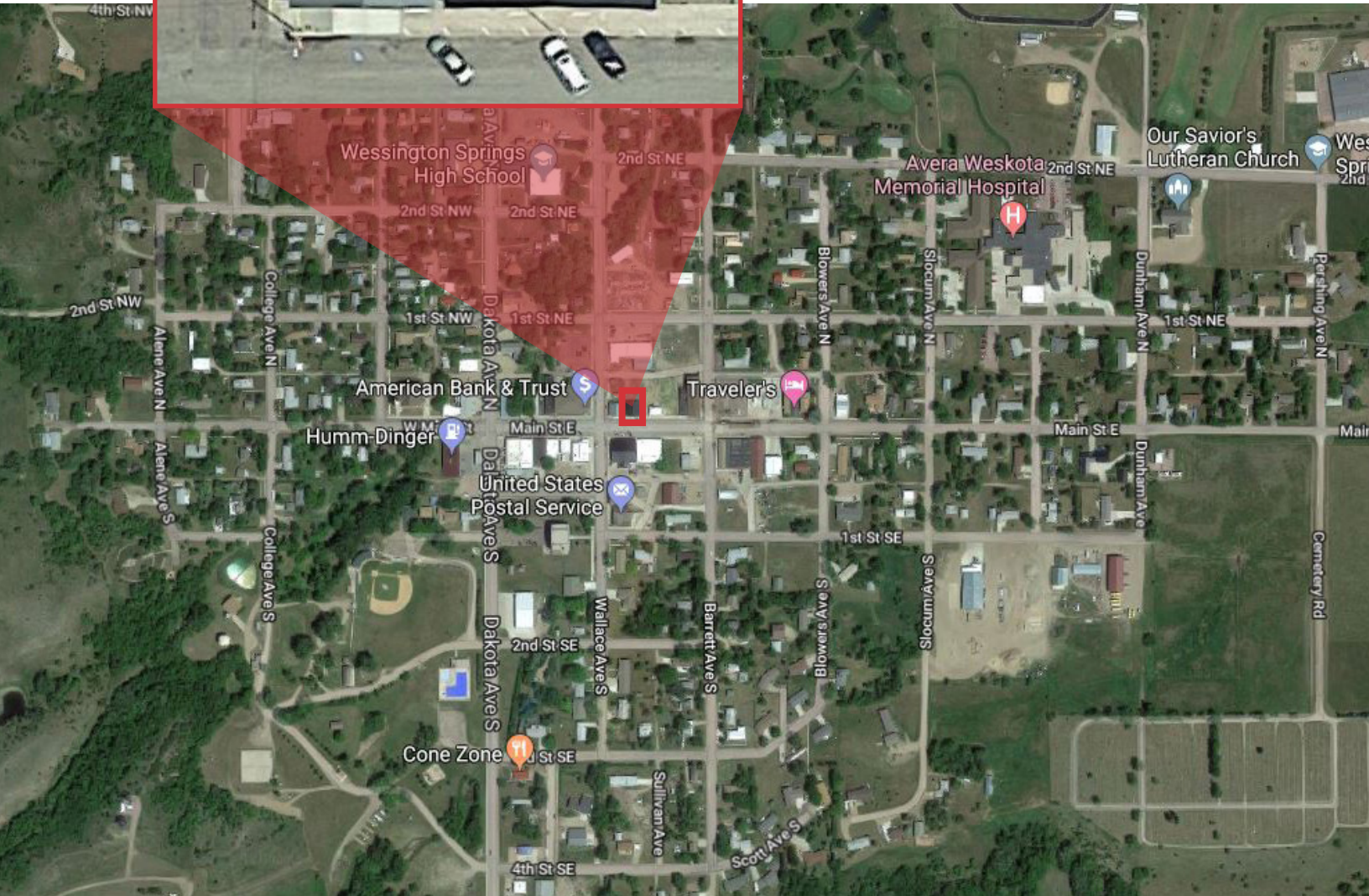

For Lease

Investment Building

