



**CUSHMAN &
WAKEFIELD**
Commerce

FOR SALE

Flinders Industrial Park

1193 North 80 East / Tooele, Utah 84074

.76 ACRES



Sale Price: \$132,500

Property Highlights

- Size: .76 acres
- Parcel: #80-046-0-0040
- Zoning: L-1
- Property Tax: \$1,663.04
- Great access to North Main Street & UT-36

Demographics

| | 1 Mile | 3 Mile | 5 Mile |
|--------------------------------|----------|----------|----------|
| Population | | | |
| 2015 Estimated Population | 9,398 | 32,227 | 37,629 |
| 2020 Projected Population | 10,136 | 34,042 | 40,036 |
| Households | | | |
| 2015 Estimated Households | 2,577 | 10,125 | 11,641 |
| 2020 Projected Households | 2,766 | 10,650 | 12,332 |
| 2015 Est. Median HH Income | \$70,374 | \$62,540 | \$64,370 |
| 2015 Est. Average HH Income | \$75,528 | \$69,976 | \$73,648 |
| 2015 Est. Per Capita HH Income | \$21,444 | \$22,207 | \$23,001 |

Source: U.S. Census Bureau, Census 2010 Data. Esri forecasts for 2015 and 2020.

Bob Mills

Executive Director / Industrial Specialist
+1 801 303 5551
bmills@comre.com

170 South Main Street Suite 1600
Salt Lake City, UT 84101
Main +1 801 322 2000
Fax +1 801 322 2040
comre.com

Independently Owned and Operated / A Member of the Cushman & Wakefield Alliance

Cushman & Wakefield Copyright 2016. No warranty or representation, express or implied, is made to the accuracy or completeness of the information contained herein, and same is submitted subject to errors, omissions, change of price, rental or other conditions, withdrawal without notice, and to any special listing conditions imposed by the property owner(s). As applicable, we make no representation as to the condition of the property (or properties) in question.
(path: G:\1 - Projects\Mills, B\1 - Flyers\1193n80e)



**CUSHMAN &
WAKEFIELD**
Commerce

FOR SALE

Flinders Industrial Park

1193 North 80 East / Tooele, Utah 84074

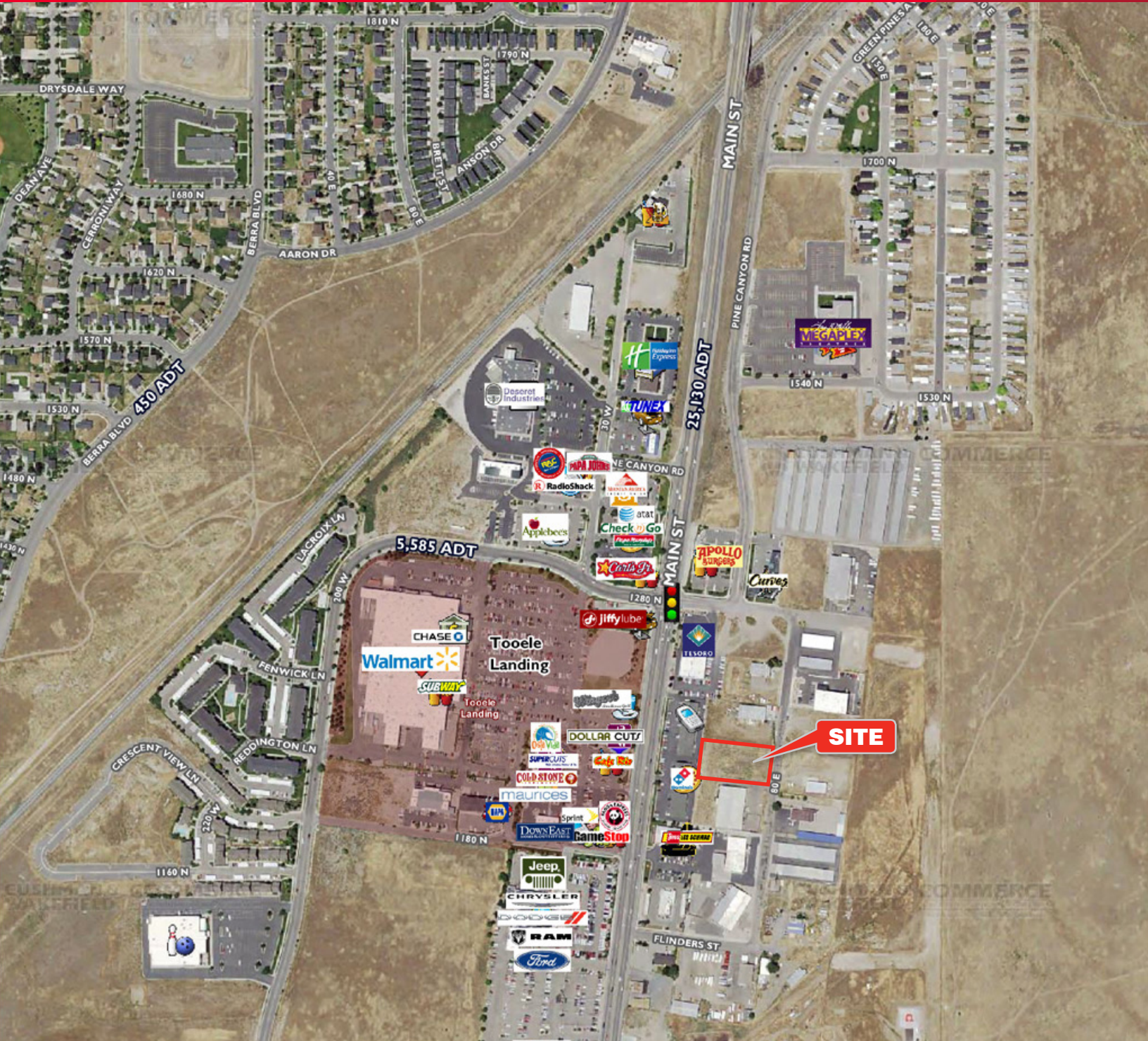

Bob Mills
Executive Director / Industrial Specialist
+1 801 303 5551
bmills@comre.com

170 South Main Street Suite 1600
Salt Lake City, UT 84101
Main +1 801 322 2000
Fax +1 801 322 2040
comre.com

Independently Owned and Operated / A Member of the Cushman & Wakefield Alliance

Cushman & Wakefield Copyright 2016. No warranty or representation, express or implied, is made to the accuracy or completeness of the information contained herein, and same is submitted subject to errors, omissions, change of price, rental or other conditions, withdrawal without notice, and to any special listing conditions imposed by the property owner(s). As applicable, we make no representation as to the condition of the property (or properties) in question.
(path: G:\1 - Projects\Mills, B\1 - Flyers\1193n80e)