

Site in Ascension Parish, LA

Gateway II Site



View video of site:
<https://vimeo.com/167787407>

45.6

Acres

Contiguous Available:

Subdividable: Yes
Max Divisible Available: 45.6 Acres
Min Divisible Available: 45.6 Acres

Listing Price

Sale Price
\$4,950,000

Lease Price
Not Applicable

Property Type

- Industrial

This is only a summary of this property. For complete details visit:
<https://buildingsandsites.com/AscensionEDC/Property/Detail/4418/Gateway-II-Site>

Gateway II Site

Transportation Infrastructure

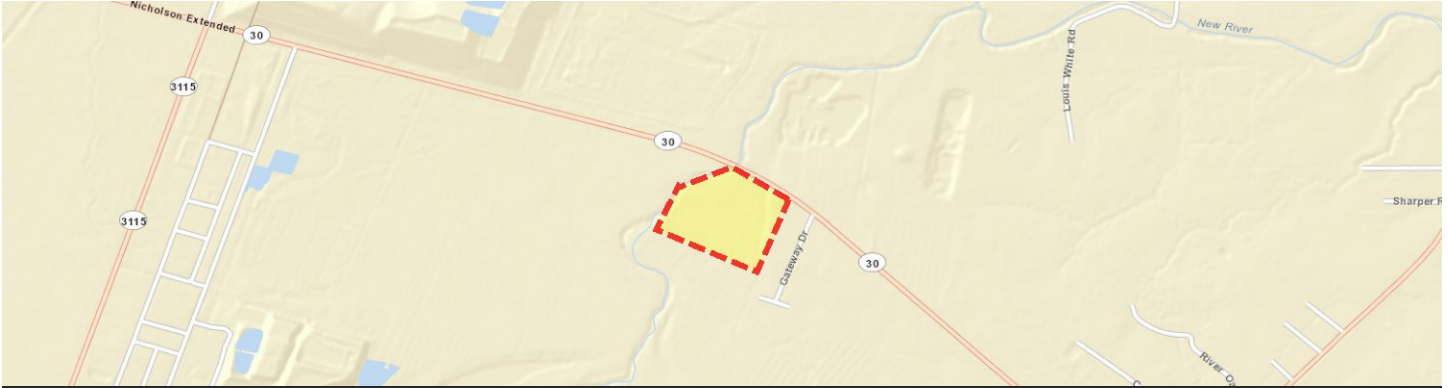

5291 Gateway Drive | Geismar, Louisiana 70734

| Airports | |
|---|---|
| Primary: Baton Rouge Metropolitan (BTR) | Additional: Louis Armstrong New Orleans International (MSY) |
| 22.1 Miles | 49.2 Miles |

| Interstates | |
|-------------------------|----------------------------|
| Primary: I-10 | Additional: I-12 |
| 3.5 Miles | 13.4 Miles |

| U.S. Highways | |
|--------------------------|-----------------------------|
| Primary: LA-30 | Additional: LA-73 |
| 0.3 Miles | 1.5 Miles |

| Rail | |
|---|--|
| Primary: Canadian National (CN) | Additional: Kansas City Southern (KCS) |
| 1.5 Miles | 5.5 Miles |

| Navigable Water | |
|--------------------------------------|---------------------------------------|
| Primary: MISSISSIPPI RIVER | Additional: BAYOU LAFOURCHE |
| MISSISSIPPI RIVER Miles | 8.8 Miles |

| Ports | |
|--|---|
| Primary: Port of Greater Baton Rouge | Additional: Port of South Louisiana |
| 17.6 Miles | 30 Miles |

Gateway II Site

Property Details

Fire Protection

Cranes

Has Cranes: No
Crane Type: none

Utilities

Electricity

Provider: Entergy

Water

Provider: Well

Telecommunications

Provider: Eatel

Natural Gas

Provider: Atmos

Sewer

Provider: Self Treatment

Fiber-Optic

Provider: Eatel

Gateway II Site

Space & More Information

| More Information | |
|------------------------|------------------------|
| Property Id: 4418 | Industrial Park: No |
| Enterprise Zone: No | Within City Limits: No |
| Foreign Trade Zone: No | |

Gateway II Site

Demographics

| | Drive-Time: 30 minutes | Drive-Time: 60 minutes | Drive-Time: 90 minutes |
|---|---------------------------|---------------------------|---------------------------|
| 2018 Key Demographic Indicators (Esri) | | | |
| 2018 Total Population (Esri) | 356,574 | 1,072,214 | 2,495,903 |
| 2010-2018 Population: Annual Growth Rate (Esri) | 1.13 | 0.71 | 0.78 |
| 2018 Daytime Population | | | |
| 2018 Total Daytime Population | 409,527 | 1,051,188 | 2,563,925 |
| 2018 Daytime Population: Workers | 237,125 | 496,233 | 1,241,721 |
| 2018 Daytime Population: Residents | 172,402 | 554,955 | 1,322,204 |
| 2018 Income (Esri) | | | |
| 2018 Average Household Income (Esri) | 91,922 | 77,735 | 72,989 |
| 2018 Per Capita Income (Esri) | 36,085 | 29,367 | 28,184 |
| 2018 Educational Attainment (Esri) | | | |
| 2018 Education: High School Diploma (Esri) | 51,310 | 202,486 | 460,389 |
| 2018 Education: Some College/No Degree (Esri) | 48,589 | 158,836 | 367,970 |
| 2018 Education: GED/Alternative Credential (Esri) | 7,151 | 30,915 | 74,218 |
| 2018 Education: Associate's Degree (Esri) | 14,982 | 44,842 | 96,376 |
| 2018 Education: Bachelor's Degree (Esri) | 58,822 | 131,375 | 301,624 |
| 2018 Education: Graduate/Professional Degree (Esri) | 36,282 | 69,203 | 170,283 |
| 2018 Labor Force by Occupation (Esri) | | | |
| 2018 Employed Civilian Population Age 16+ by Occupation Base (Esri) | 183,797 | 520,701 | 1,178,837 |
| 2018 Occupation: Production (Esri) | 8,405 | 28,540 | 61,169 |
| 2018 Occupation: Transportation/Material Moving (Esri) | 8,686 | 32,630 | 73,742 |
| 2018 Occupation: Architecture/Engineering (Esri) | 5,357 | 10,379 | 20,523 |
| 2018 Occupation: Farming/Fishing/Forestry (Esri) | 216 | 869 | 2,625 |
| 2018 Occupation: Construction/Extraction (Esri) | 8,781 | 35,898 | 79,301 |
| 2018 Occupation: Office/Administrative Support (Esri) | 22,416 | 72,591 | 159,499 |

Gateway II Site

Documents Available Online

[Exhibit A. Gateway II Site FEMA Flood Plain Survey Map.pdf](#)

[Exhibit B. Gateway II Site FEMA Flood Plain Mitigation Plan Letter.pdf](#)

[Exhibit C. Gateway II Site Title Abstract.pdf](#)

[Exhibit D. Gateway II Site Zoning Districts Aerial Site Map.pdf](#)

[Exhibit E. Gateway II Site Ascension Parish Zoning Map.pdf](#)

[Exhibit F. Gateway II Site Zoning Regulations.pdf](#)

[Exhibit G. Gateway II Site 2012 Tax Assessment.pdf](#)

[Exhibit H. Gateway II Site Property Deed Report.pdf](#)

[Exhibit I. Gateway II Site Property Boundary Survey.pdf](#)

Plus 33 More...

Videos Available Online

[Gateway II Certified Site](#)

[Gateway II Certified Site](#)

To download all documents & view videos, visit <https://buildingsandsites.com/AscensionEDC/Property/Detail/4418/Gateway-II-Site>

Ready to learn more about this site?

Lisa Laws

llaws@ascensionedc.com

Office: 2256751750

Mobile:

Fax: 2256751751

Ascension Economic Development Corporation

P.O. Box 1628 6967 Highway 22-A, Sorrento
Gonzales, LA 70707-1628

Entergy Corporation and its subsidiaries, including Entergy Services, LLC, Entergy Arkansas, LLC, Entergy Louisiana, LLC., Entergy Mississippi, LLC, Entergy New Orleans, LLC, Entergy Texas, Inc., (collectively, the "Entergy Companies") are not licensed to market any real property.

Information about these properties is provided merely to assist in economic development efforts. The Entergy Companies make no representations or warranties whatsoever regarding accuracy or completeness of the information nor the condition or suitability of these properties. Inquiries about any property should be directed to the listing broker for that property. Used only with the permission of the Entergy Companies. Usage restricted.

© 1997 – 2019, Entergy Corporation, All Rights Reserved.

This is only a summary of this property. For complete details visit: <https://buildingsandsites.com/AscensionEDC/Property/Detail/4418/Gateway-II-Site>



Buildings & Sites
By Entergy