

**±1,200 SF RESTAURANT BUILDING**

**FOR LEASE**

**656 E. Green St.**

**PASADENA • CA • 91101**

**IMMEDIATE OCCUPANCY**

**MACVAUGH CO**



# FOR LEASE

CUP for Type 41 License  
Variance to allow restaurant uses with no requirement for parking

## PROPERTY HIGHLIGHTS

- Free standing building that includes canopy and outdoor seating area
- Located in the historic Playhouse District
- Great visibility on the S/W corner of Green St and El Molino
- Variance to allow restaurant uses with no requirement for parking
- CUP for Type 41 License

PRICE SUMMARY • 1,200 SQFT @ \$4.00 / FT/MO NNN

**MACVAUGH & CO**  
Commercial Real Estate Services

# Population for 3 Mile Radius

650 E Green St, Pasadena, CA 91101

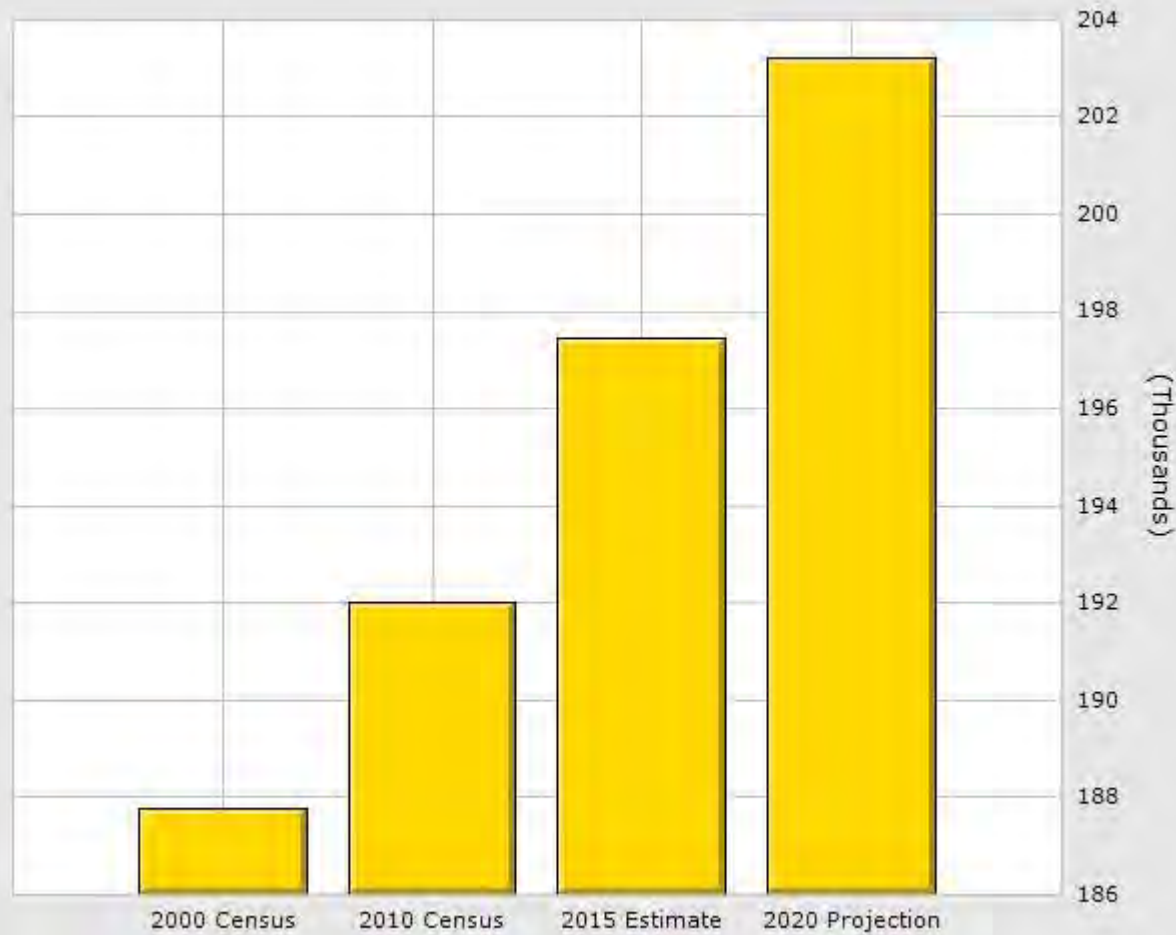

Population	1 Mile	3 Mile	5 Mile
2015 Total Population:	40,436	197,448	526,986
2020 Population:	41,860	203,195	541,775
Pop Growth 2015-2020:	3.52%	2.91%	2.81%
Average Age:	37.30	39.40	39.40
Households			
2015 Total Households:	20,062	77,562	189,077
HH Growth 2015-2020:	3.37%	2.85%	2.76%
Median Household Inc:	\$59,950	\$72,950	\$66,951
Avg Household Size:	1.90	2.50	2.70
2015 Avg HH Vehicles:	1.00	2.00	2.00
Housing			
Median Home Value:	\$462,402	\$696,826	\$618,778
Median Year Built:	1972	1954	1955



# ±1,200 SF RESTAURANT BUILDING

---

**656 E. Green St.**

PASADENA • CA • 91101

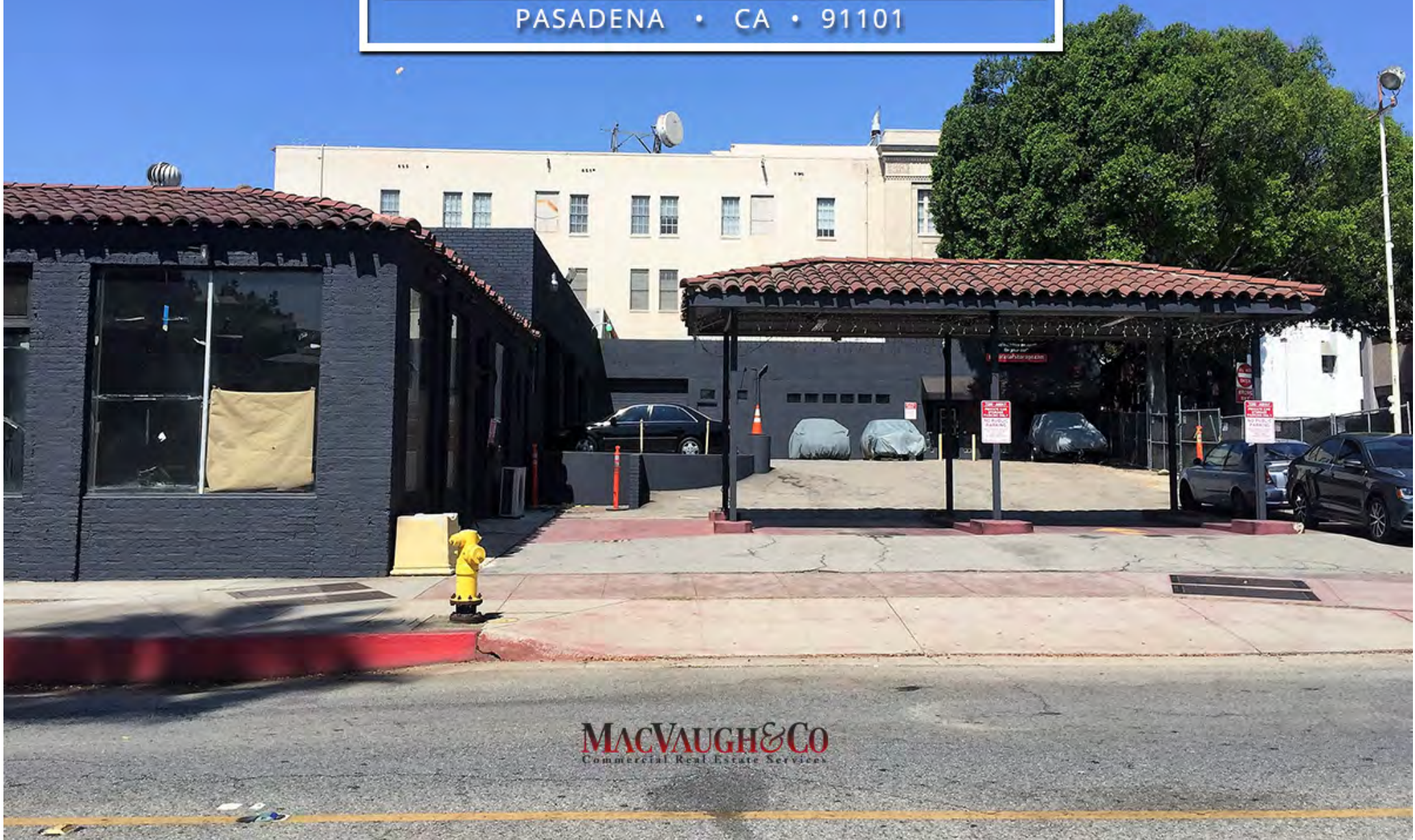



**FOR LEASE**

656 East Green St Pasadena, Ca 91101  
±1,200 Sq Ft Restaurant Building

RETAIL MAP

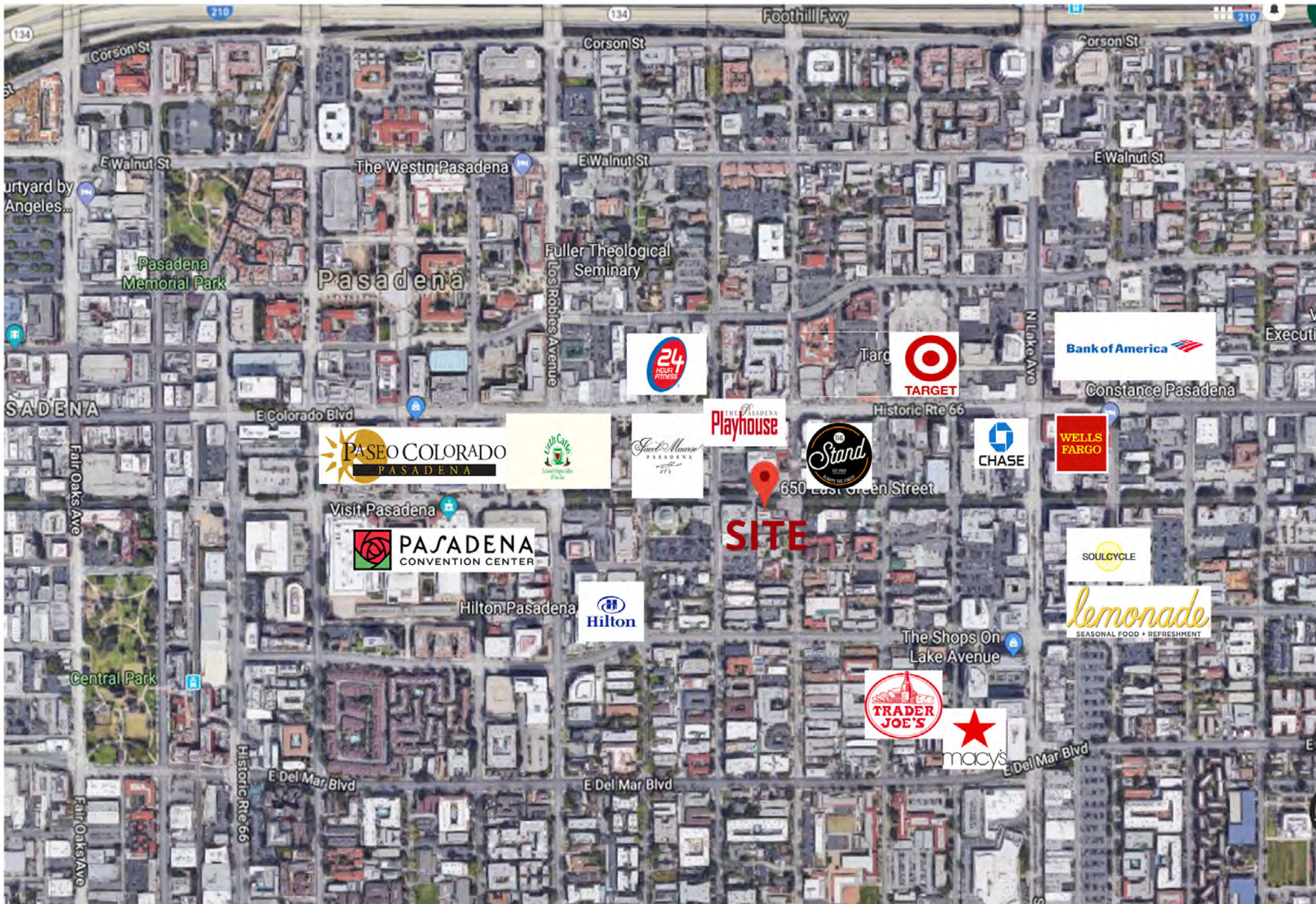

The information contained herein has been obtained from sources deemed to be reliable. While we have no reason to doubt its accuracy we do not guarantee and assume no liability for any inaccuracies and/or omissions. This is not an offering. Terms and conditions are subject to change. BRE. Licence #00971669

WWW.MACVAUGH.COM