



**CUSHMAN &
WAKEFIELD**

FOR LEASE

850 Randolph Road
Somerset, NJ



±84,000 SF on 11.17 Acres
Asking \$8.50/SF Net

Property Highlights

- ±8,750 SF Office Area
- 32' Ceiling Height
- 800 Amps, 480/277 Volts
- ESFR Sprinkler System
- 9 Tailgate Docks, 2 Drive-in Doors
- 50' x 52' Column Spacing
- Zoned M1
- Office Furniture Can Remain
- Racking Available
- Taxes & CAM \$2.40/SF
- Available July 2020



Charles Fern

Executive Vice Chairman
+1 732 243 3101
chuck.fern@cushwake.com

Jason Barton, SIOR

Executive Director
+1 732 243 3104
jason.barton@cushwake.com

Gary C. Casaletto

Senior Director
+1 732 243 3106
gary.casaletto@cushwake.com

Cushman & Wakefield Copyright 2020. No warranty or representation, express or implied, is made to the accuracy or completeness of the information contained herein, and same is submitted subject to errors, omissions, change of price, rental or other conditions, withdrawal without notice, and to any special listing conditions imposed by the property owner(s). As applicable, we make no representation as to the condition of the property (or properties) in question.

99 Wood Avenue South, 8th Floor
Iselin, NJ 08830
main +1 732 623 4700
cushmanwakefield.com



CUSHMAN & WAKEFIELD

FOR LEASE

850 Randolph Road
Somerset, NJ

Site Plan

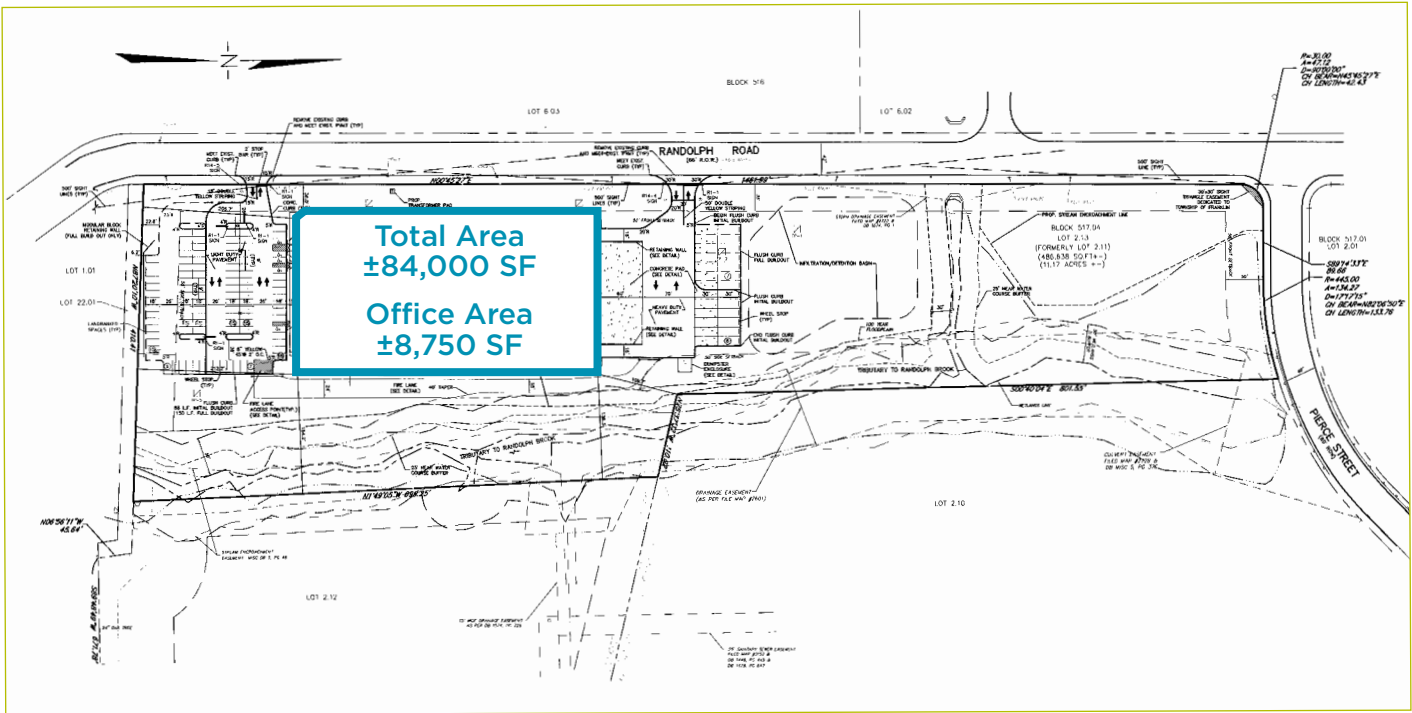

Floor Plan

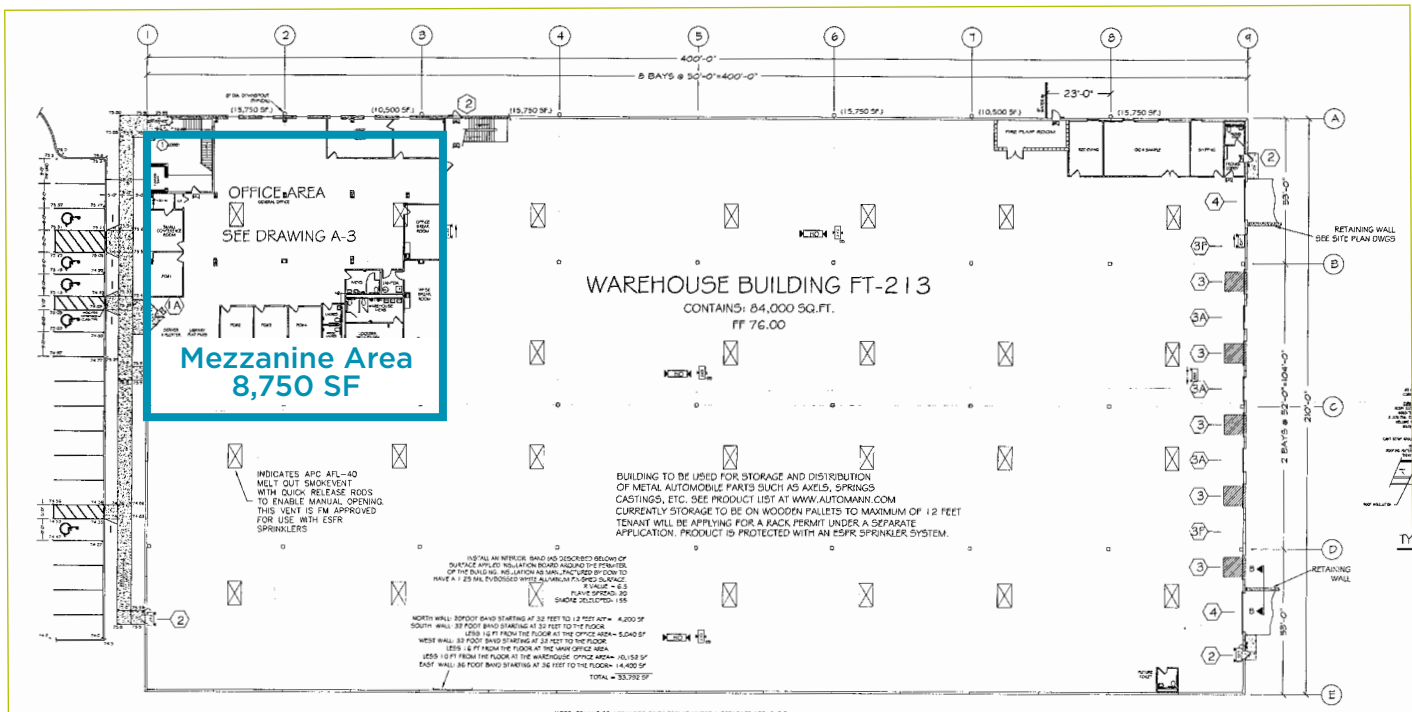



**CUSHMAN &
WAKEFIELD**

FOR LEASE

850 Randolph Road
Somerset, NJ

Zoning Map

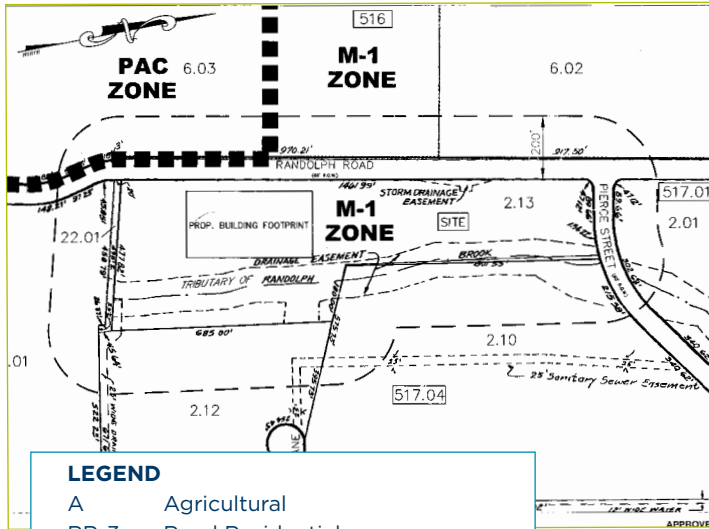

LEGEND

- A Agricultural
- RR-3 Rural Residential
- R-40 Residential
- R-O-L Research-Office-Lab
- M-1 Light Manufacturing
- M-2 Light Manufacturing
- S-C-V Senior Citizen Village
- (S-C-V) Senior Citizen Village Overlay

Tax Map

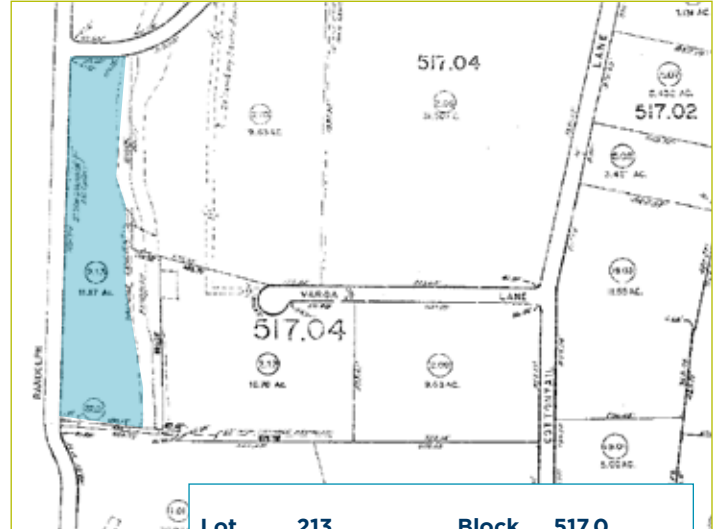

Lot 213 Block 517.0

Preliminary Area + Equipment Plan

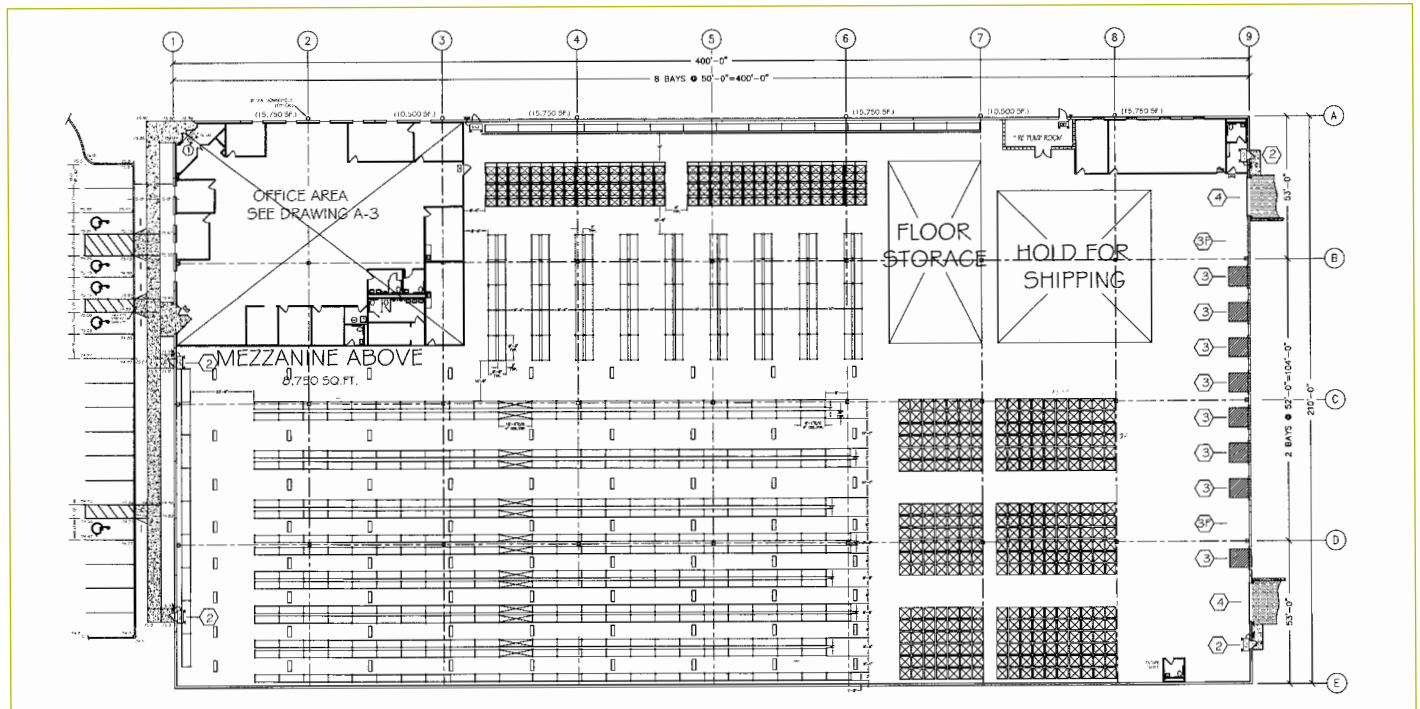

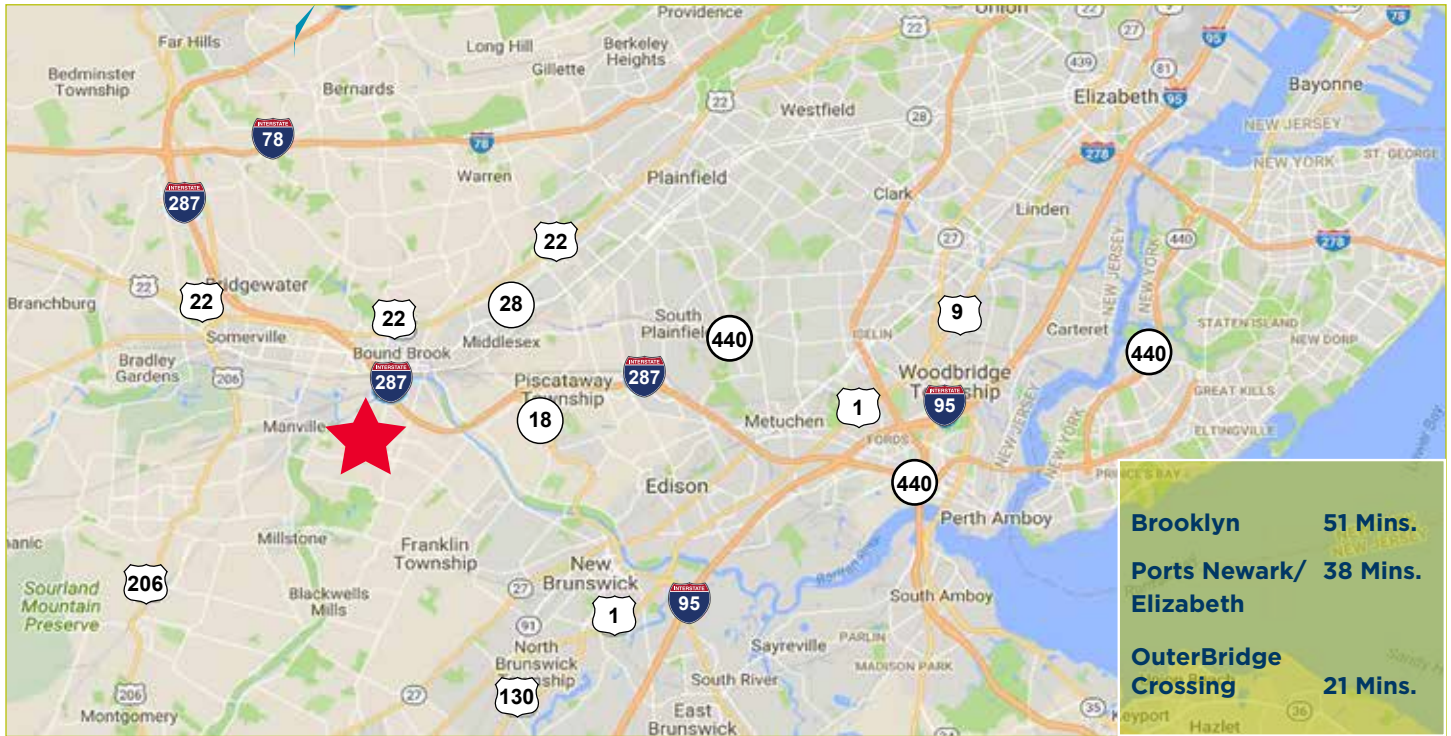
Location

Charles Fern
 Executive Vice Chairman
 +1 732 243 3101
 chuck.fern@cushwake.com

Jason Barton
 Executive Director
 +1 732 243 3104
 jason.barton@cushwake.com

Gary C. Casaletto
 Senior Director
 +1 732 243 3106
 gary.casaleto@cushwake.com

99 Wood Avenue South, 8th Floor
 Iselin, NJ 08830
 main +1 732 623 4700
cushmanwakefield.com