

EAST MINEOLA AVENUE

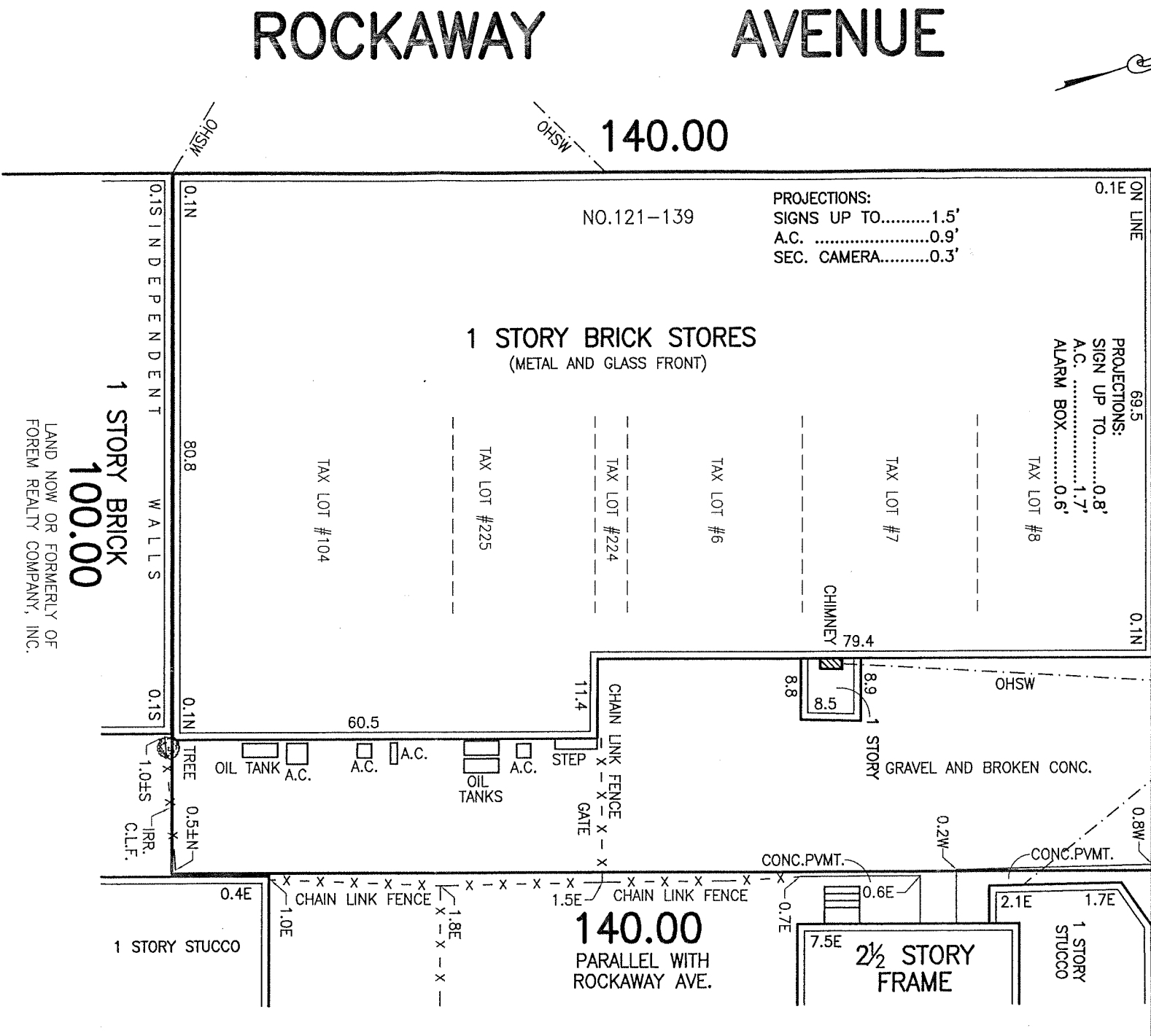

PROJECTIONS:
 SIGNS UP TO.....1.5'
 A.C.0.9'
 SEC. CAMERA.....0.3'

PROJECTIONS:
 SIGN UP TO.....0.8'
 A.C.1.7'
 ALARM BOX.....0.6'

THIS SURVEY WAS PREPARED FOR USE IN DISCLOSING INFORMATION FOR TITLE PURPOSES ONLY. THE OFFSETS OR DIMENSIONS SHOWN HEREON FROM THE STRUCTURES TO THE PROPERTY LINES ARE FOR SPECIFIC TITLE PURPOSES ONLY AND ARE NOT INTENDED TO GUIDE IN THE ERECTION OF FENCES, RETAINING WALLS, POOLS, PATIOS, PLANTING AREAS, ADDITIONS TO BUILDINGS AND/OR ANY OTHER CONSTRUCTION. NO LIABILITY IS ASSUMED BY JOSEPH NICOLETTI ASSOCIATES, PROFESSIONAL LAND SURVEYORS, P.C. FOR ANY USE OF THE DATA FOR CONSTRUCTION OF ANY NEW IMPROVEMENTS. ENCROACHMENTS OR VIOLATIONS, IF ANY, BELOW SURFACE ARE NOT SHOWN. THE EXISTENCE OF RIGHT-OF-WAYS AND/OR EASEMENTS OF RECORD, IF ANY, NOT SHOWN HEREON, ARE NOT CERTIFIED. UNAUTHORIZED ALTERATIONS OR ADDITIONS TO THIS SURVEY IS A VIOLATION OF SECTION 7209 OF THE NEW YORK STATE EDUCATION LAW. COPIES OF THIS SURVEY MAP NOT BEARING THE LAND SURVEYORS INKED SEAL OR EMBOSSED SEAL SHALL NOT BE CONSIDERED TO BE A VALID TRUE COPY, GUARANTEES OR CERTIFICATIONS INDICATED HEREON SHALL RUN ONLY TO THE PERSON FOR WHOM THE SURVEY IS PREPARED AND ON HIS BEHALF TO THE TITLE COMPANY, GOVERNMENTAL AGENCY AND LENDING INSTITUTION LISTED HEREON, AND TO THE ASSIGNEES OF THE LENDING INSTITUTION. GUARANTEES OR CERTIFICATIONS ARE NOT TRANSFERABLE TO ADDITIONAL INSTITUTIONS OR SUBSEQUENT OWNERS.

LAND NOW OR FORMERLY OF
 FOREM REALTY COMPANY, INC.

1 STORY BRICK
 100.00

140.00
 PARALLEL WITH
 ROCKAWAY AVE.

TAX SECT.: 37 TAX BLOCK: 116 TAX LOTS: 6,7,8,104,224 & 225

MAP OF PROPERTY AT
VALLEY STREAM
 NASSAU COUNTY, N.Y.
 SURVEYED: 05/15/2019

CERTIFIED TO:
 FIDELITY NATIONAL TITLE INSURANCE COMPANY
 ISLAND ABSTRACT INC.
 NEW YORK COMMUNITY BANK, ITS SUCCESSORS AND/OR
 INTERESTS
 ALDRICH MANAGEMENT CO., LLC

SCALE: 1"=20' DRAWN BY: A.R.

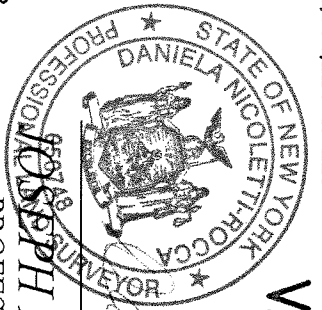

JOSEPH NICOLETTI ASSOCIATES
 PROFESSIONAL LAND SURVEYORS, P.C.
 499 JERICHO TURNPIKE, SUITE 201
 MINEOLA, NEW YORK 11501
 516-873-7278