

COPYRIGHT: Studio Dwell Inc., expressly reserves its Common Law Copyright and other property rights in these plans. These plans shall not be reproduced, changed or copied in any form or manner whatsoever, nor shall they be assigned to any third party, without first obtaining the expressed, written permission and consent of Studio Dwell, Inc.

These drawings may have been reproduced at a site different than originally drawn. The Owner & Architect assume no responsibility for use of an incorrect scale.

The Contractor shall verify existing conditions and review the documents in their entirety prior to proceeding with construction and shall notify the Architect immediately of any discrepancies or conflicts.

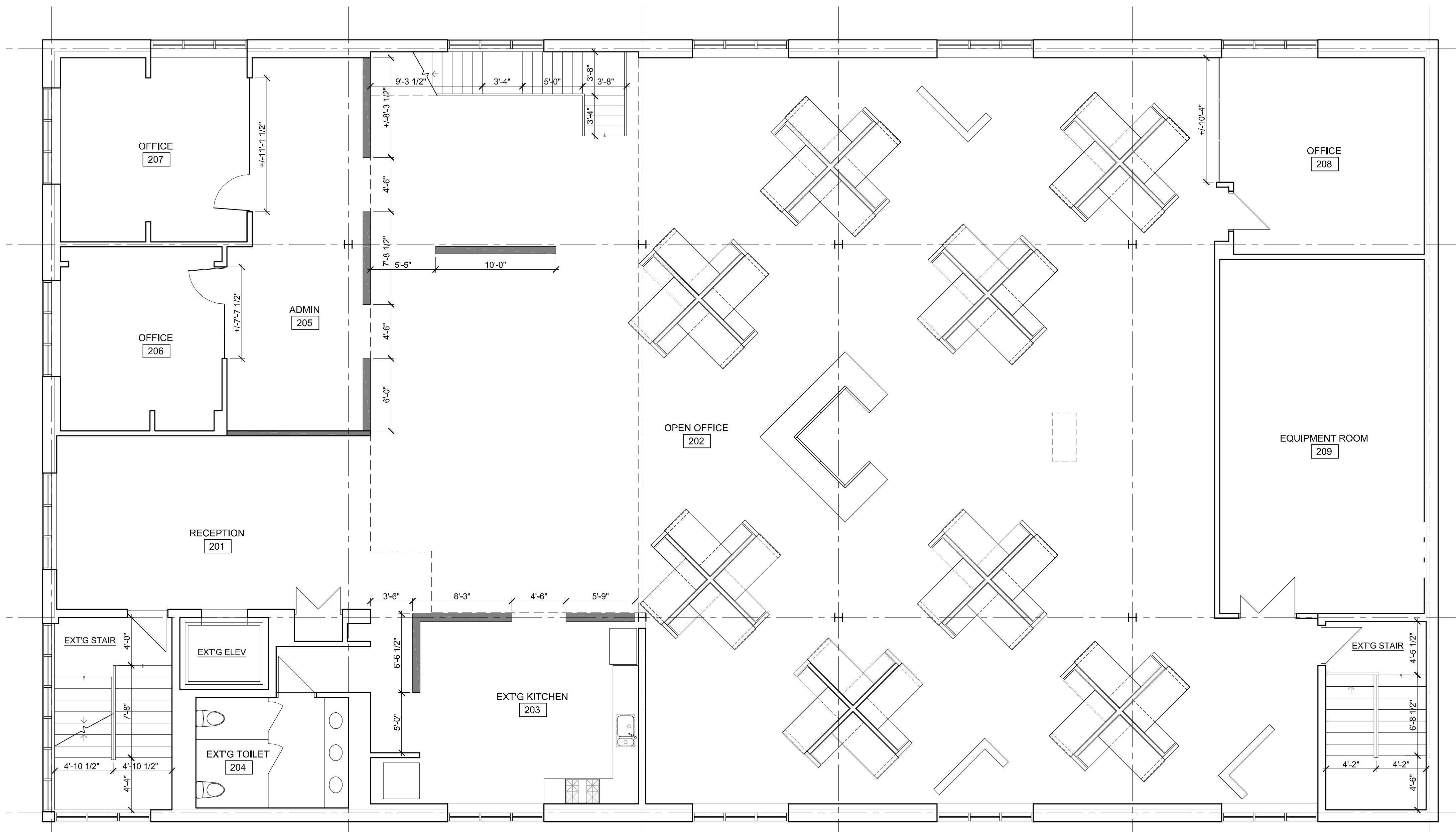

- GENERAL NOTES:**
1. ALL SMOKE DETECTORS & C.O. DETECTORS TO BE HARDWIRED 110V AND INSTALLED PER PLANS. ALL SMOKE DET. ARE WITHIN 15'-0" OF ALL BEDROOMS, C.O. DET. ARE WITHIN 15'-0" OF ALL BEDROOMS.
 2. ALL BEDROOMS RECEPTACLES TO BE ARC-FAULT PROTECTION, PER C.B.C. 18-27-210.12.
 3. ALL GLAZED DOORS, ANY GLAZED PANEL 18" IN WIDTH OR GREATER IMMEDIATELY ADJACENT TO ANY DOOR LESS THAN 24" ABOVE THE FLOOR SHALL BE TEMPERED - "SAFETY-GLAZING"
 4. ALL EXIT DOORS MUST BE OPERABLE FROM THE INSIDE WITHOUT A KEY & OPERATIONAL WITHOUT ANY SPECIAL KNOWLEDGE.
 5. ALL EXIT DOORS SHALL SWING IN THE DIRECTION OF EGRESS.
 6. ALL DOORS LEADING TO HAZARDOUS ROOMS TO HAVE KNURLED HARDWARE.
 7. ALL WOOD DECK CONSTRUCTION SHALL BE TREATED WOOD TO PASS ALL STANDARD RAIN TESTS PER A.S.T.M. SPECIFICATIONS FOR TREATED WOOD DECKS AND BALCONIES. DESIGN LIVE LOAD CAPABLE OF SUPPORTING 100 PSF, TYPICAL.
 8. NO GUARDRAILS SHALL PROVIDE A "LADDER EFFECT" PER CHICAGO BUILDING CODES.

19 N Sangamon
 Chicago, Illinois

No.	Description	Date
1	Permit / Zoning Submittal	09.20.11

Job No: 110203
 Date: 09.05.11

Floor Plans
A1.1
 24 N Throop
 Permit 10.24.11

1 SECOND FLOOR PLAN
 SCALE: 3/16" = 1'-0"

COPYRIGHT: Studio Dwell Inc., expressly reserves its Common Law Copyright and other property rights in these plans. These plans shall not be reproduced, changed or copied in any form or manner whatsoever, nor shall they be assigned to any third party, without first obtaining the expressed, written permission and consent of Studio Dwell, Inc.

These drawings may have been reproduced at a site different than originally drawn. The Owner & Architect assume no responsibility for use of an incorrect scale.

The Contractor shall verify existing conditions and review the documents in their entirety prior to proceeding with construction and shall notify the Architect immediately of any discrepancies or conflicts.

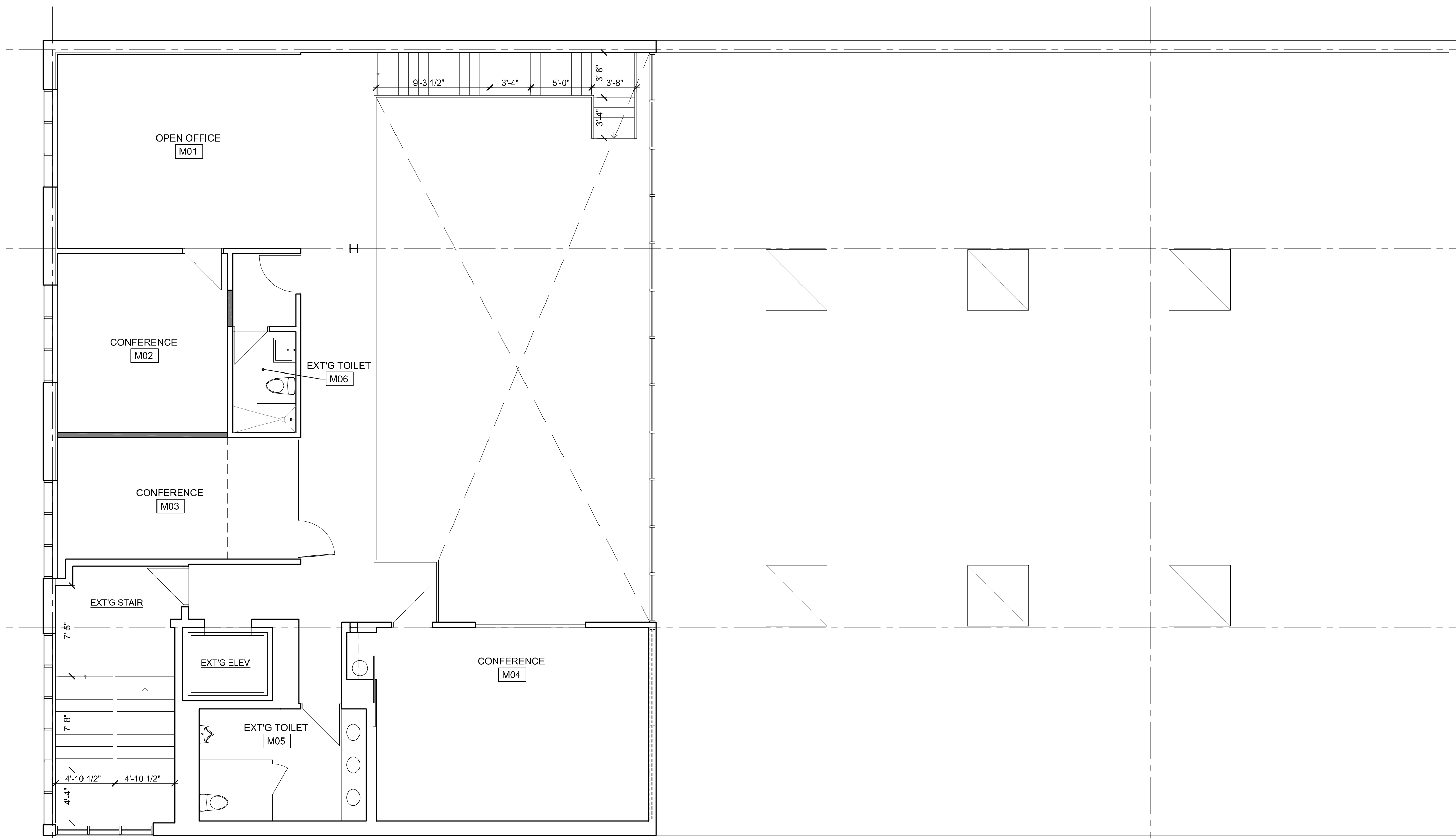

- GENERAL NOTES:**
- ALL SMOKE DETECTORS & C.O. DETECTORS TO BE HARDWIRED 110V AND INSTALLED PER PLANS. ALL SMOKE DET. ARE WITHIN 15'-0" OF ALL BEDROOMS, C.O. DET. ARE WITHIN 15'-0" OF ALL BEDROOMS.
 - ALL BEDROOMS RECEPTACLES TO BE ARC-FAULT PROTECTION, PER C.B.C. 18-27-210.12.
 - ALL GLAZED DOORS, ANY GLAZED PANEL 18" IN WIDTH OR GREATER IMMEDIATELY ADJACENT TO ANY DOOR LESS THAN 24" ABOVE THE FLOOR SHALL BE TEMPERED - "SAFETY-GLAZING"
 - ALL EXIT DOORS MUST BE OPERABLE FROM THE INSIDE WITHOUT A KEY & OPERATIONAL WITHOUT ANY SPECIAL KNOWLEDGE.
 - ALL EXIT DOORS SHALL SWING IN THE DIRECTION OF EGRESS.
 - ALL DOORS LEADING TO HAZARDOUS ROOMS TO HAVE KNURLED HARDWARE.
 - ALL WOOD DECK CONSTRUCTION SHALL BE TREATED WOOD TO PASS ALL STANDARD RAIN TESTS PER A.S.T.M. SPECIFICATIONS FOR TREATED WOOD DECKS AND BALCONIES. DESIGN LIVE LOAD CAPABLE OF SUPPORTING 100 PSF, TYPICAL
 - NO GUARDRAILS SHALL PROVIDE A "LADDER EFFECT" PER CHICAGO BUILDING CODES.

19 N Sangamon
 Chicago, Illinois

No.	Description	Date
1	Permit / Zoning Submittal	09.20.11

Job No: 110203
 Date: 09.05.11

Floor Plans
A1.2
 24 N Throop Permit 10.24.11

1 MEZZANINE PLAN
 SCALE: 3/16" = 1'-0"