

LAND FOR SALE/GROUND LEASE Courthouse Road Parcel

Corner of Route 630 (Courthouse Rd. & Austin Ridge Dr.) | Stafford, Virginia

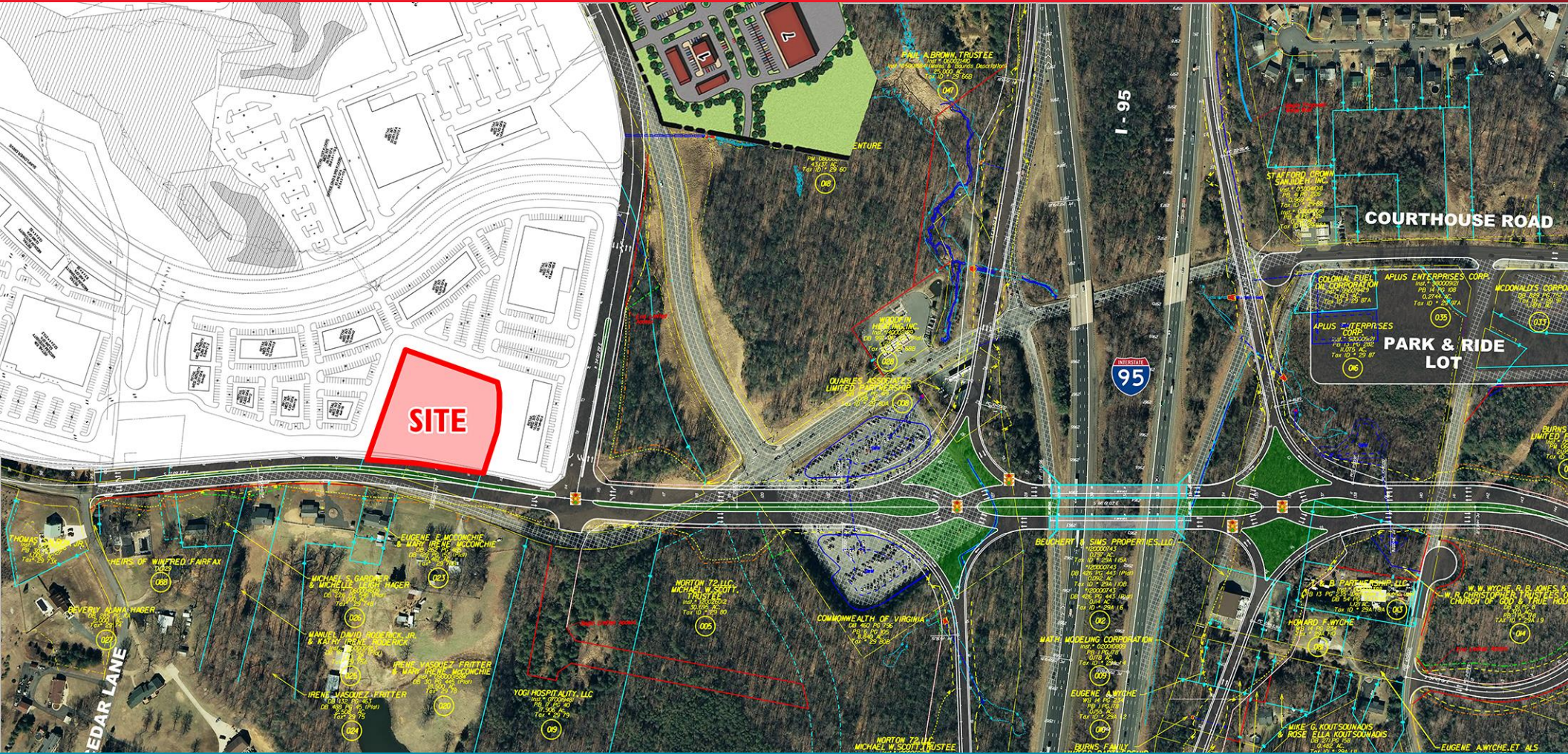

2.3 Acre Pad Site Available Just Off Interstate 95

For more information, contact:

JIM ASHBY
Senior Vice President
804 697 3455
jim.ashby@thalhimer.com

Thalhimer Center
11100 W. Broad Street
Glen Allen, VA 23060
www.thalhimer.com

LAND FOR SALE/GROUND LEASE
Courthouse Road Parcel

Corner of Route 630 (Courthouse Rd. & Austin Ridge Dr.) | Stafford, Virginia

Property Features

- **2.3 ACRE PAD SITE AVAILABLE JUST OFF I-95**
- Part of brand new VDOT interchange planned for 2018 (Exit 140)
- To be relocated at/near signalized intersection of Courthouse Road & Austin Ridge Drive
- Located in commercial growth corridor (40% growth over last decade)
- Trade population of nearly 126,000 with an average household income of over \$100,000
- Close proximity to Quantico
- Fastest growing County in Virginia with close to 5,000 new residential homes planned; 5th wealthiest county in the Nation
- 135,000 VPD – Interstate 95

Demographics

	1 Mile	3 Miles	5 Miles	10 Miles
Est. Population	6,403	35,964	75,717	180,230
2023 Projected Population	7,461	39,670	82,130	196,285
Avg. Household Income	\$140,157	\$146,714	\$140,920	\$126,953
Households	1,669	10,990	23,925	59,352
Businesses	118	711	1,681	5,404

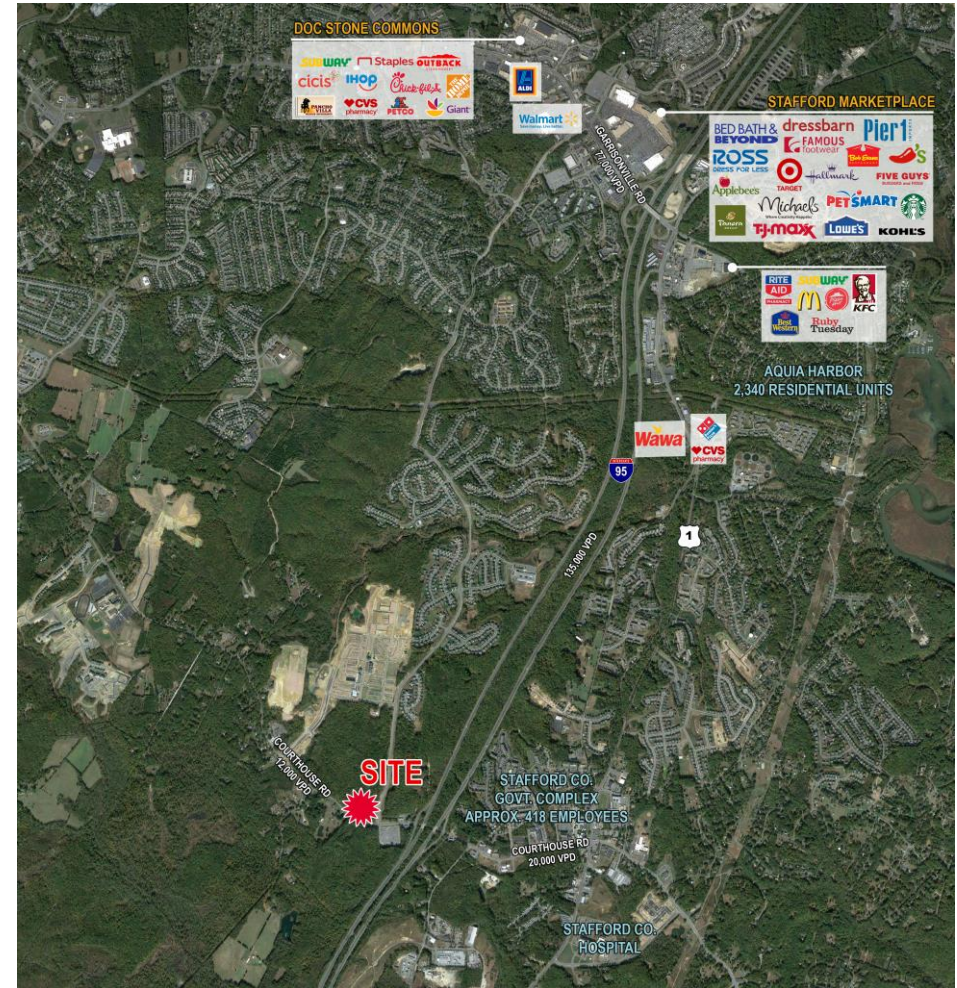

For more information, contact:

JIM ASHBY
 Senior Vice President
 804 697 3455
jim.ashby@thalhimer.com

Thalhimer Center
 11100 W. Broad Street
 Glen Allen, VA 23060
www.thalhimer.com



THALHIMER

LAND FOR SALE/GROUND LEASE Courthouse Road Parcel

Corner of Route 630 (Courthouse Rd. & Austin Ridge Dr.) | Stafford, Virginia



For more information, contact:

JIM ASHBY
Senior Vice President
804 697 3455
jim.ashby@thalhimer.com

Thalhimer Center
11100 W. Broad Street
Glen Allen, VA 23060
www.thalhimer.com

Independently Owned and Operated / A Member of the Cushman & Wakefield Alliance

Cushman & Wakefield | Thalhimer © 2015. No warranty or representation, express or implied, is made to the accuracy or completeness of the information contained herein, and same is submitted subject to errors, omissions, change of price, rental or other conditions, withdrawal without notice, and to any special listing conditions imposed by the property owner(s). As applicable, we make no representation as to the condition of the property (or properties) in question.



LAND FOR SALE/GROUND LEASE Courthouse Road Parcel

Corner of Route 630 (Courthouse Rd. & Austin Ridge Dr.) | Stafford, Virginia

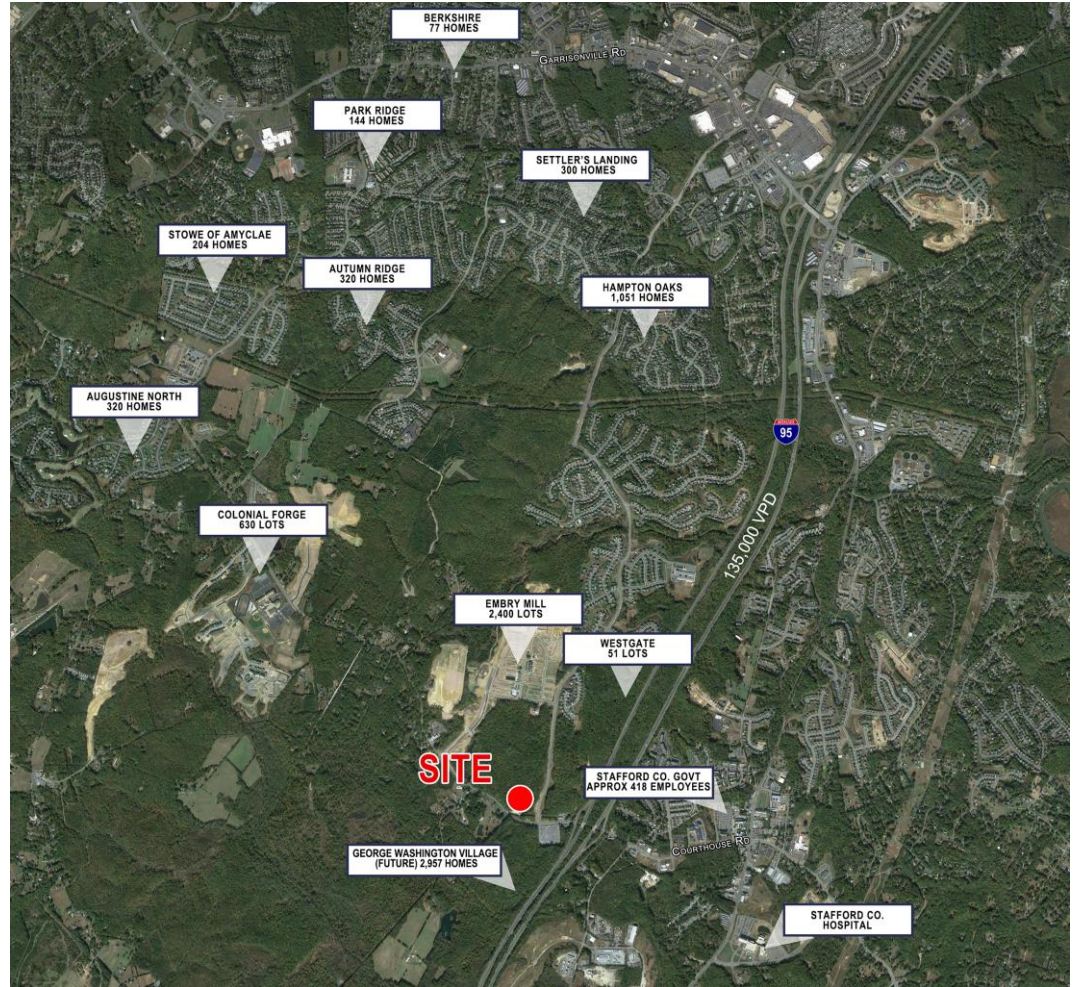
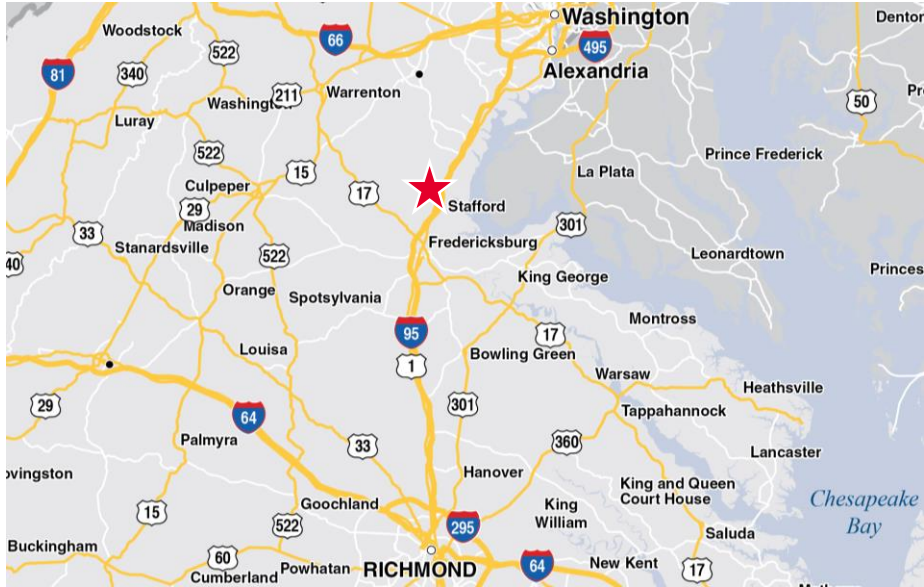

For more information, contact:

JIM ASHBY
Senior Vice President
804 697 3455
jim.ashby@thalhimer.com

Thalhimer Center
11100 W. Broad Street
Glen Allen, VA 23060
www.thalhimer.com

Independently Owned and Operated / A Member of the Cushman & Wakefield Alliance

Cushman & Wakefield | Thalhimer © 2015. No warranty or representation, express or implied, is made to the accuracy or completeness of the information contained herein, and same is submitted subject to errors, omissions, change of price, rental or other conditions, withdrawal without notice, and to any special listing conditions imposed by the property owner(s). As applicable, we make no representation as to the condition of the property (or properties) in question.