



# 245

S. EXECUTIVE DR.  
BROOKFIELD



DAN JESSUP  
MANAGING DIRECTOR  
+1 414 254 1572  
[dan.jessup@am.jll.com](mailto:dan.jessup@am.jll.com)



## BUILDING SPECIFICATIONS

<b>Building size:</b>	75,064 RSF
<b>Building class:</b>	A
<b>Year built / renovated:</b>	1984 / 2005
<b>Parking:</b>	4.00 / 1,000 RSF
<b>Lease rate:</b>	\$12.50 / RSF Net
<b>Expenses / SF:</b>	\$8.99 (2020 - estimated)

## BUILDING FEATURES

245 S. Executive Drive is beautifully landscaped, three-story office building located in the heart of Brookfield's Executive Drive office submarket.

Additional building features include:

- Monument / building signage available
- Located across the street from public transportation
- LEED Silver Certified by the USGBC
- Numerous nearby amenities including lodging, dining and national retailers
- Within walking distance of Brookfield Square Mall
- Excellent freeway accessibility



SUITE 110 | 14,515 RSF

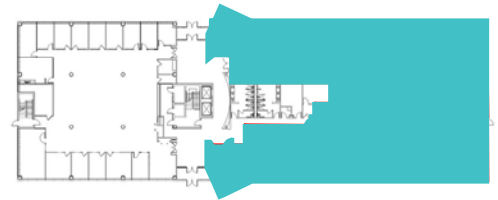
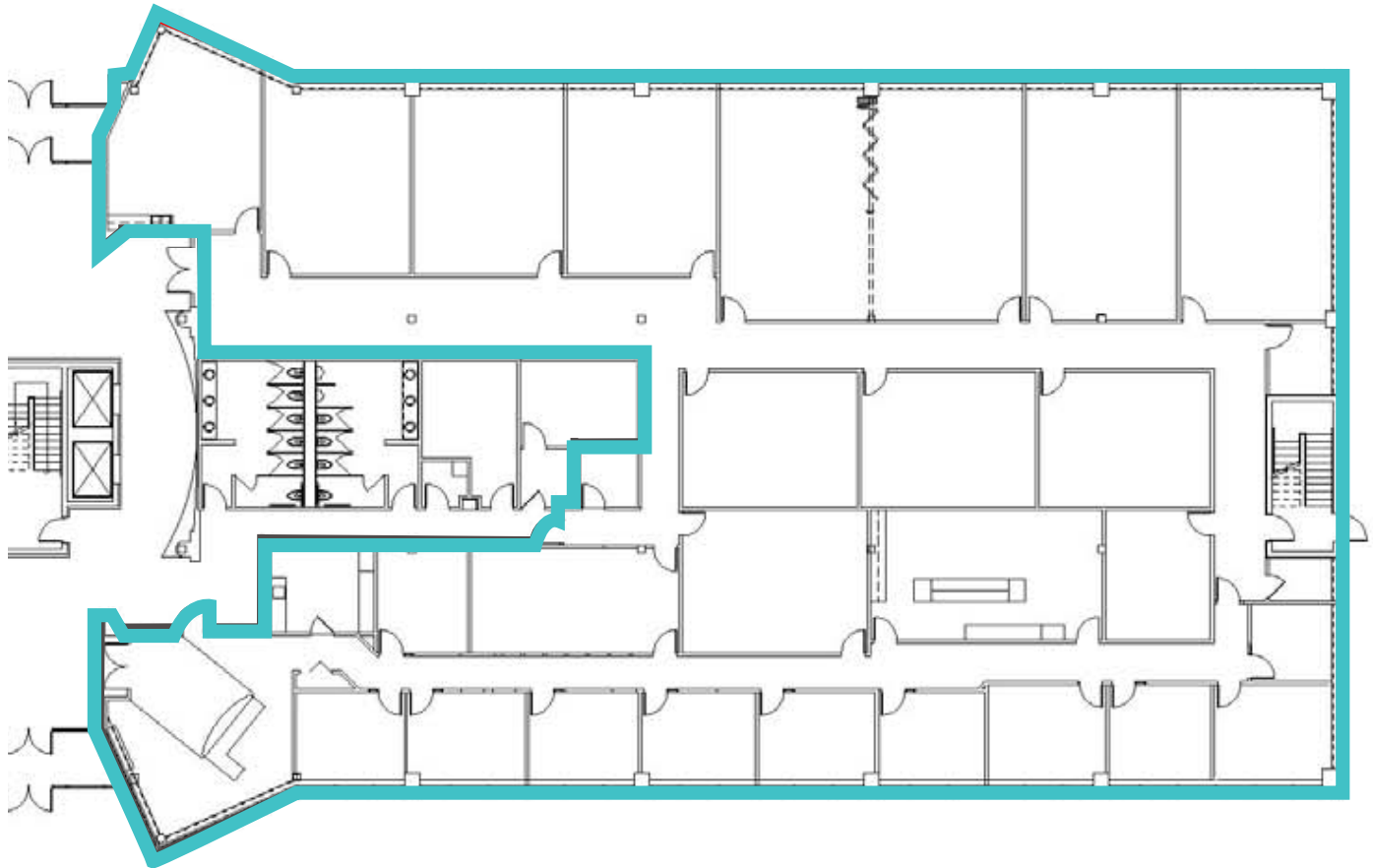



# 245

S. EXECUTIVE DR.  
BROOKFIELD

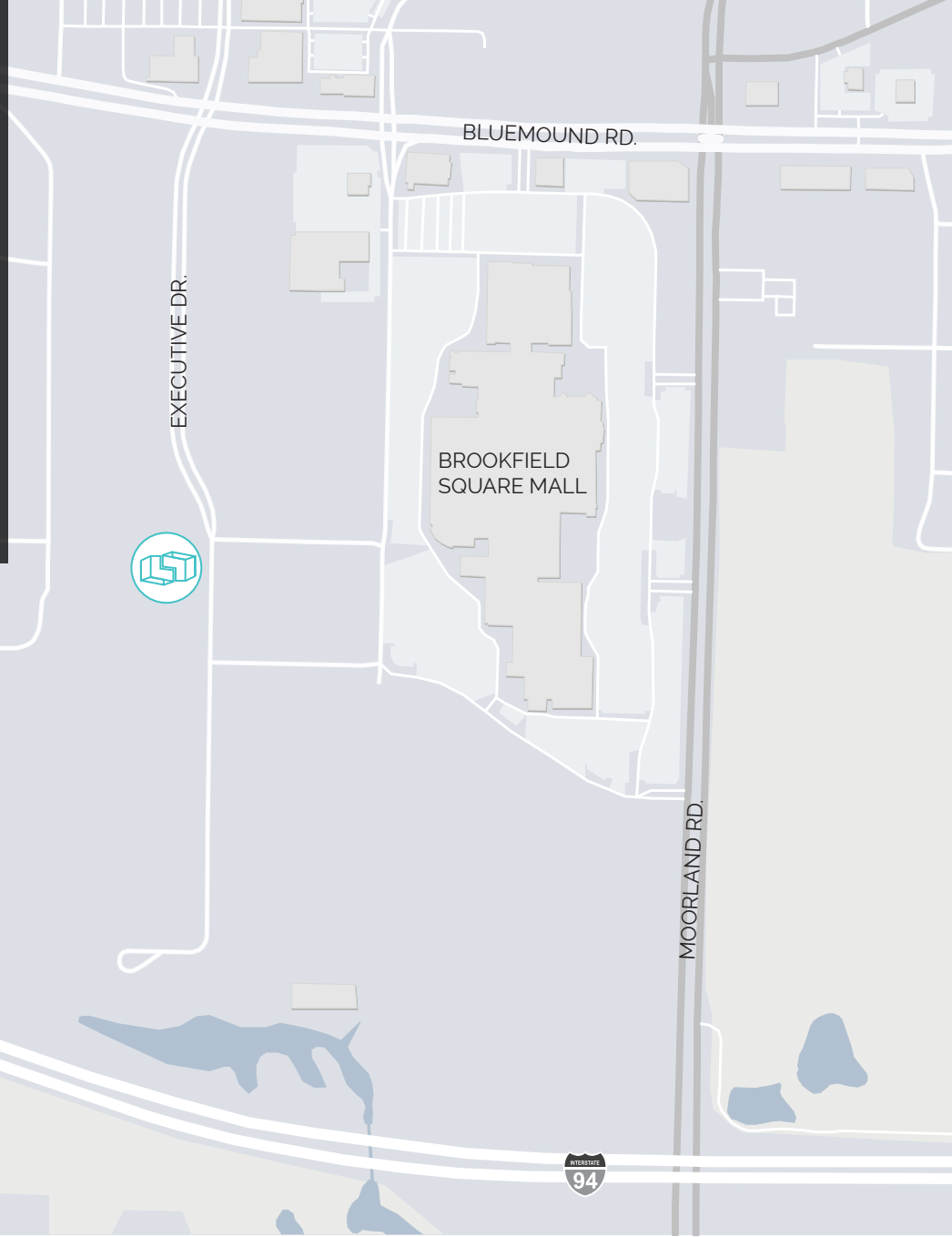

**DISCLAIMER:** Although information has been obtained from sources deemed reliable, Owner, Jones Lang LaSalle, and/or their representatives, brokers or agents make no guarantees as to the accuracy of the information contained herein, and offer the Property without express or implied warranties of any kind. The Property may be withdrawn without notice. If the recipient of this information has signed a confidentiality agreement regarding this matter, this information is subject to the terms of that agreement. ©2020. Jones Lang LaSalle. All rights reserved.



DAN JESSUP  
MANAGING DIRECTOR  
+1 414 254 1572  
dan.jessup@am.jll.com