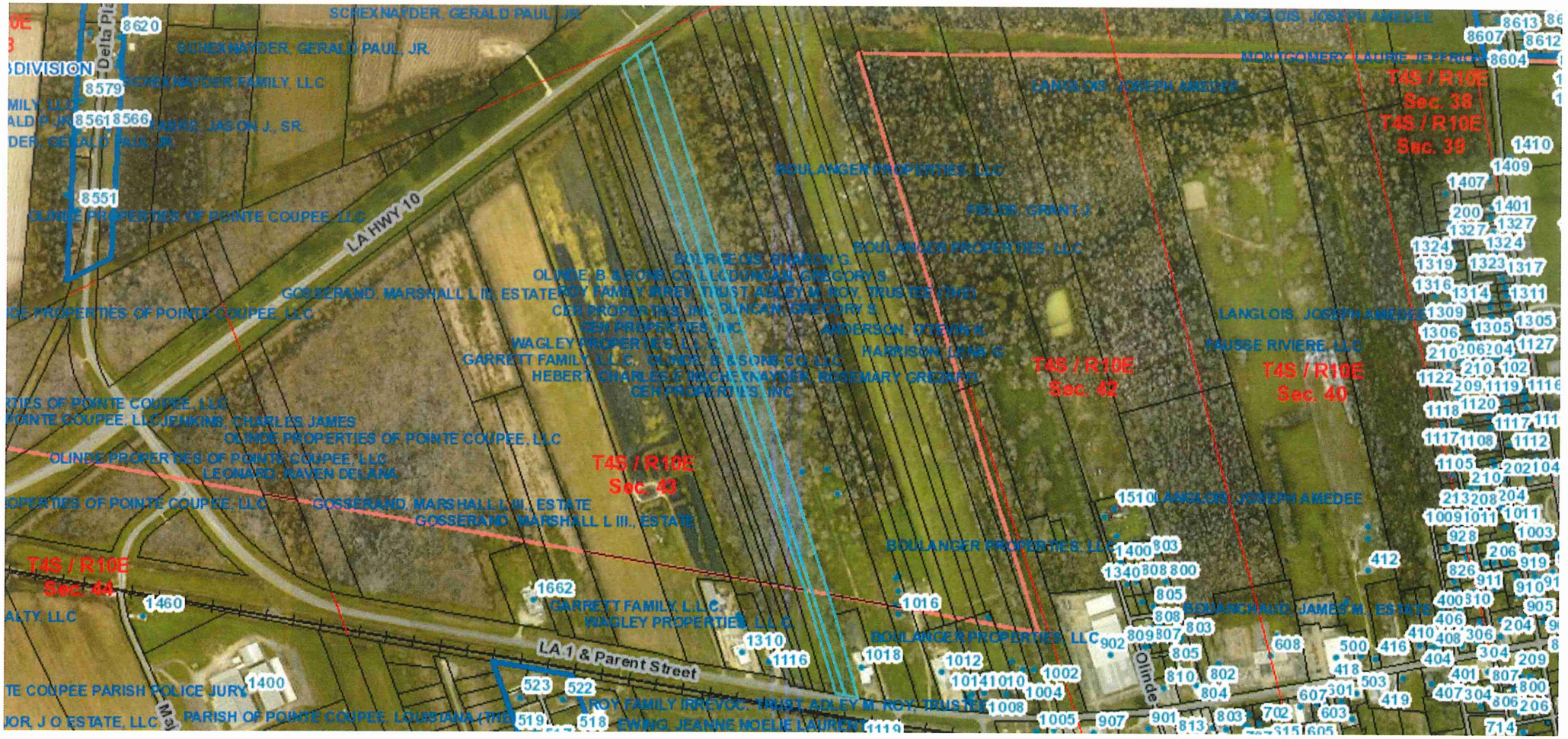

SCHEXNAYDER, GERALD PAUL, JR.
SCHEXNAYDER, GERALD PAUL, JR.
SCHEXNAYDER FAMILY, LLC
LA HWY 10
BOULANGER PROPERTIES, LLC
BOULANGER PROPERTIES, LLC
GOSSERAND, MARSHALL L III, ESTATE
GARRETT FAMILY, L.L.C.
WAGLEY PROPERTIES, L.L.C.
HEBERT, CHARLES & MACHEXNAYDER, ROSEMARY GREENHILL
CEH PROPERTIES, INC.
OLINDE PROPERTIES OF POINTE COUPEE, LLC
OLINDE PROPERTIES OF POINTE COUPEE, LLC
LEONARD, HAVEN DELANO
GOSSERAND, MARSHALL L III., ESTATE
GOSSERAND, MARSHALL L III., ESTATE
BOULANGER PROPERTIES, LLC
BOULANGER PROPERTIES, LLC
LANGLOIS, JOSEPH AMEDEE
LANGLOIS, JOSEPH AMEDEE
MONTGOMERY, LAURIE JEFFRIES
LANGLOIS, JOSEPH AMEDEE
LANGLOIS, JOSEPH AMEDEE
PAUSSE RIVIERE, LLC
BOULANGER PROPERTIES, LLC
BOULANGER PROPERTIES, LLC
GARRETT FAMILY, L.L.C.
WAGLEY PROPERTIES, L.L.C.
LA 1 & Parent Street
Olinde
T4S / R10E
Sec. 38
T4S / R10E
Sec. 39
T4S / R10E
Sec. 40
T4S / R10E
Sec. 42
T4S / R10E
Sec. 43
T4S / R10E
Sec. 44