

FOR LEASE

Calder Plaza II - I-45 at W League City Pkwy

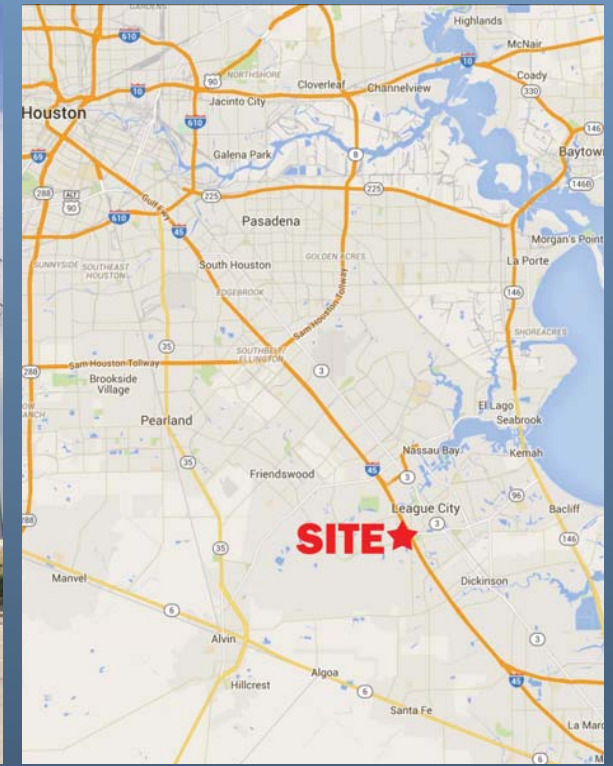

PROPERTY DATA

- 1,700 SF end cap space available
- Located at the northwest corner of I-45 and League City Parkway
- Excellent freeway visibility

DEMOGRAPHICS

	1 Mile Radius	3 Mile Radius	5 Mile Radius
Population			
2018 Estimate	10,363	61,897	165,165
Avg HH Income			
2018 Estimate	\$116,341	\$114,348	\$107,387
Traffic Count			
I-45	128,000 cars per day		
League City Pkwy	20,000 cars per day		

CONTACT

Paula Hohl
 phohl@wulfe.com
 (713) 621-1705

Wulfe & Co.
 1800 Post Oak Blvd., Suite 400
 Houston, Texas 77056
 (713) 621-1700

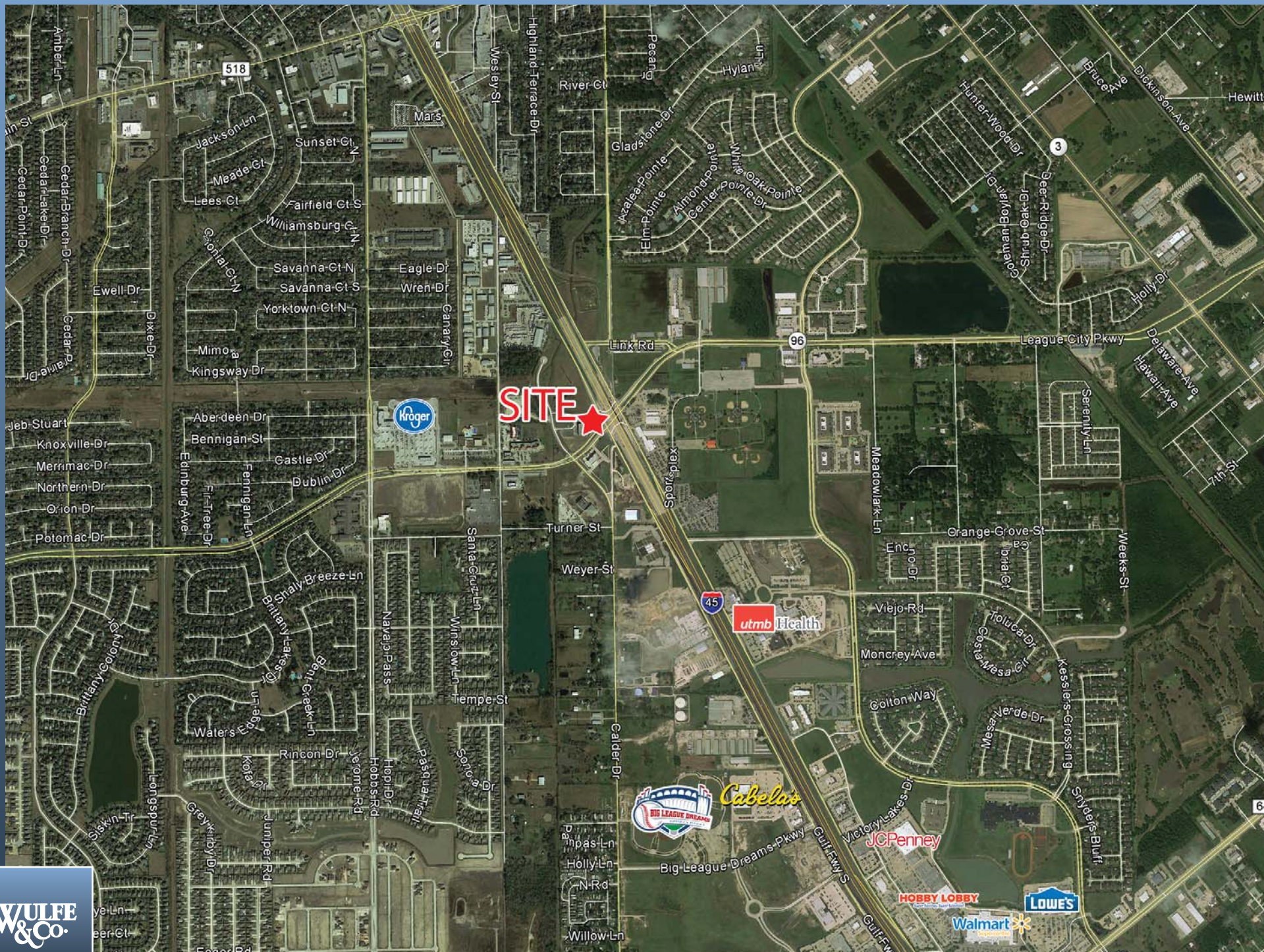

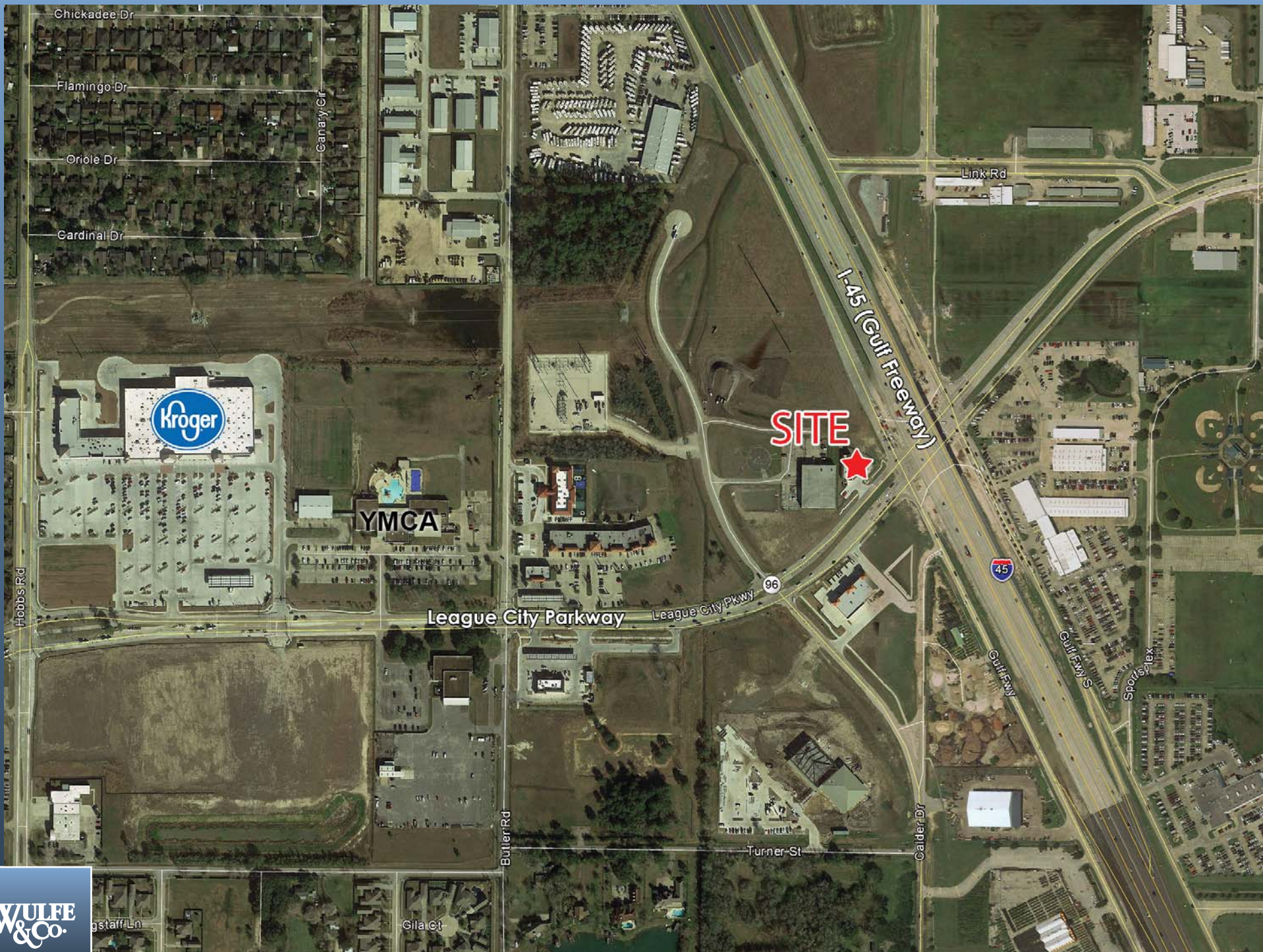

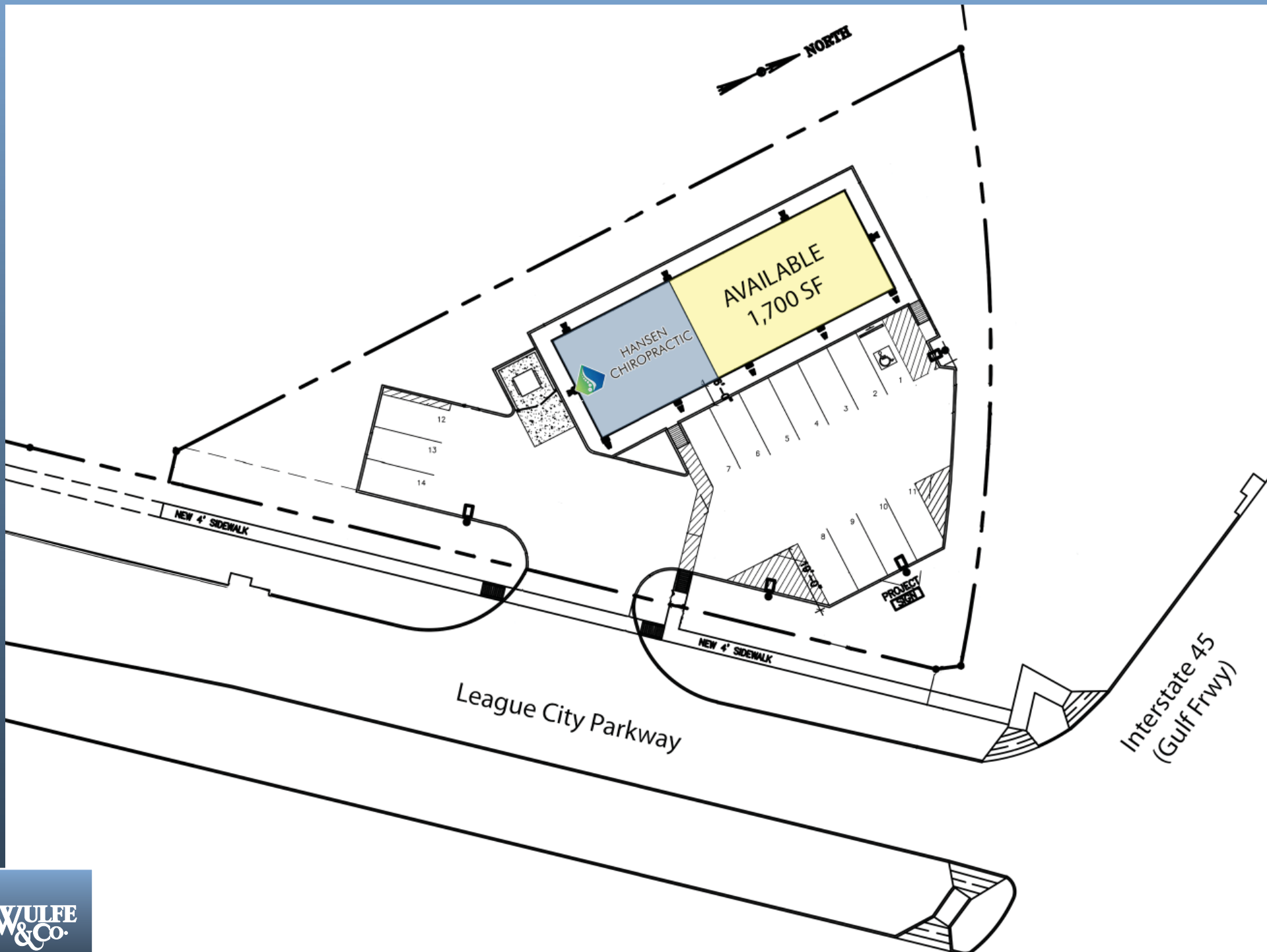

SUMMARY PROFILE

2000-2010 Census, 2018 Estimates with 2023 Projections

Calculated using Weighted Block Centroid from Block Groups



Lat/Lon: 29.4883/-95.1063

RS1

1504 League City Pkwy		1 mi radius	3 mi radius	5 mi radius
League City, TX 77573				
POPULATION	2018 Estimated Population	10,363	61,897	165,165
	2023 Projected Population	11,524	68,516	180,986
	2010 Census Population	8,474	50,951	138,145
	2000 Census Population	5,165	27,953	91,796
	Projected Annual Growth 2018 to 2023	2.2%	2.1%	1.9%
	Historical Annual Growth 2000 to 2018	5.6%	6.7%	4.4%
	2018 Median Age	34	34.3	34.6
HOUSEHOLDS	2018 Estimated Households	3,749	22,358	63,619
	2023 Projected Households	4,026	23,925	68,227
	2010 Census Households	2,951	17,672	51,825
	2000 Census Households	1,812	9,770	35,157
	Projected Annual Growth 2018 to 2023	1.5%	1.4%	1.4%
	Historical Annual Growth 2000 to 2018	5.9%	7.2%	4.5%
RACE AND ETHNICITY	2018 Estimated White	74.7%	74.5%	73.5%
	2018 Estimated Black or African American	7.4%	8.9%	9.2%
	2018 Estimated Asian or Pacific Islander	7.3%	6.0%	6.3%
	2018 Estimated American Indian or Native Alaskan	0.6%	0.5%	0.5%
	2018 Estimated Other Races	10.0%	10.1%	10.6%
	2018 Estimated Hispanic	22.2%	22.0%	23.7%
INCOME	2018 Estimated Average Household Income	\$116,341	\$114,348	\$107,387
	2018 Estimated Median Household Income	\$95,049	\$98,332	\$91,459
	2018 Estimated Per Capita Income	\$42,107	\$41,361	\$41,403
EDUCATION (AGE 25+)	2018 Estimated Elementary (Grade Level 0 to 8)	2.5%	2.5%	3.7%
	2018 Estimated Some High School (Grade Level 9 to 11)	2.7%	3.6%	4.5%
	2018 Estimated High School Graduate	26.7%	21.8%	19.8%
	2018 Estimated Some College	19.6%	21.3%	23.1%
	2018 Estimated Associates Degree Only	11.5%	10.6%	10.6%
	2018 Estimated Bachelors Degree Only	23.3%	26.6%	25.1%
	2018 Estimated Graduate Degree	13.7%	13.5%	13.2%
BUSINESS	2018 Estimated Total Businesses	409	2,099	7,110
	2018 Estimated Total Employees	3,675	19,036	69,666
	2018 Estimated Employee Population per Business	9.0	9.1	9.8
	2018 Estimated Residential Population per Business	25.3	29.5	23.2

This report was produced using data from private and government sources deemed to be reliable. The information herein is provided without representation or warranty.



Information About Brokerage Services

Texas law requires all real estate license holders to give the following information about brokerage services to prospective buyers, tenants, sellers and landlords.



TYPES OF REAL ESTATE LICENSE HOLDERS:

- **A BROKER** is responsible for all brokerage activities, including acts performed by sales agents sponsored by the broker.
- **A SALES AGENT** must be sponsored by a broker and works with clients on behalf of the broker.

A BROKER’S MINIMUM DUTIES REQUIRED BY LAW (A client is the person or party that the broker represents):

- Put the interests of the client above all others, including the broker’s own interests;
- Inform the client of any material information about the property or transaction received by the broker;
- Answer the client’s questions and present any offer to or counter-offer from the client; and
- Treat all parties to a real estate transaction honestly and fairly.

A LICENSE HOLDER CAN REPRESENT A PARTY IN A REAL ESTATE TRANSACTION:

AS AGENT FOR OWNER (SELLER/LANDLORD): The broker becomes the property owner's agent through an agreement with the owner, usually in a written listing to sell or property management agreement. An owner's agent must perform the broker’s minimum duties above and must inform the owner of any material information about the property or transaction known by the agent, including information disclosed to the agent or subagent by the buyer or buyer’s agent.

AS AGENT FOR BUYER/TENANT: The broker becomes the buyer/tenant's agent by agreeing to represent the buyer, usually through a written representation agreement. A buyer's agent must perform the broker’s minimum duties above and must inform the buyer of any material information about the property or transaction known by the agent, including information disclosed to the agent by the seller or seller’s agent.

AS AGENT FOR BOTH - INTERMEDIARY: To act as an intermediary between the parties the broker must first obtain the written agreement of *each party* to the transaction. The written agreement must state who will pay the broker and, in conspicuous bold or underlined print, set forth the broker's obligations as an intermediary. A broker who acts as an intermediary:

- Must treat all parties to the transaction impartially and fairly;
- May, with the parties' written consent, appoint a different license holder associated with the broker to each party (owner and buyer) to communicate with, provide opinions and advice to, and carry out the instructions of each party to the transaction.
- Must not, unless specifically authorized in writing to do so by the party, disclose:
 - that the owner will accept a price less than the written asking price;
 - that the buyer/tenant will pay a price greater than the price submitted in a written offer; and
 - any confidential information or any other information that a party specifically instructs the broker in writing not to disclose, unless required to do so by law.

AS SUBAGENT: A license holder acts as a subagent when aiding a buyer in a transaction without an agreement to represent the buyer. A subagent can assist the buyer but does not represent the buyer and must place the interests of the owner first.

TO AVOID DISPUTES, ALL AGREEMENTS BETWEEN YOU AND A BROKER SHOULD BE IN WRITING AND CLEARLY ESTABLISH:

- The broker’s duties and responsibilities to you, and your obligations under the representation agreement.
- Who will pay the broker for services provided to you, when payment will be made and how the payment will be calculated.

LICENSE HOLDER CONTACT INFORMATION: This notice is being provided for information purposes. It does not create an obligation for you to use the broker’s services. Please acknowledge receipt of this notice below and retain a copy for your records.

Wulfe & Co.	478511	info@wulfe.com	(713) 621-1700
Licensed Broker /Broker Firm Name or Primary Assumed Business Name	License No.	Email	Phone
Ed Wulfe	100714	ewulfe@wulfe.com	(713) 621-1700
Designated Broker of Firm	License No.	Email	Phone
Ed Wulfe	100714	ewulfe@wulfe.com	(713) 621-1700
Licensed Supervisor of Sales Agent/ Associate	License No.	Email	Phone
Paula Hohl	301718	phohl@wulfe.com	(713) 621-1705
Sales Agent/Associate’s Name	License No.	Email	Phone

Buyer/Tenant/Seller/Landlord Initials

Date