



Excess site area to be developed into residential lots



Excess site area



Street scene, Quarters Lake Rd. looking south

FLOOD MAP

Borrower or Owner:

Subject Address: 8530 Quarters Lake Rd

Census Tract: 0038.04

City: Westminister

County: East Baton Rouge

State: LA

Zip Code: 70809

Lender or Client:

Lat: 30.4158

Long: -91.0977

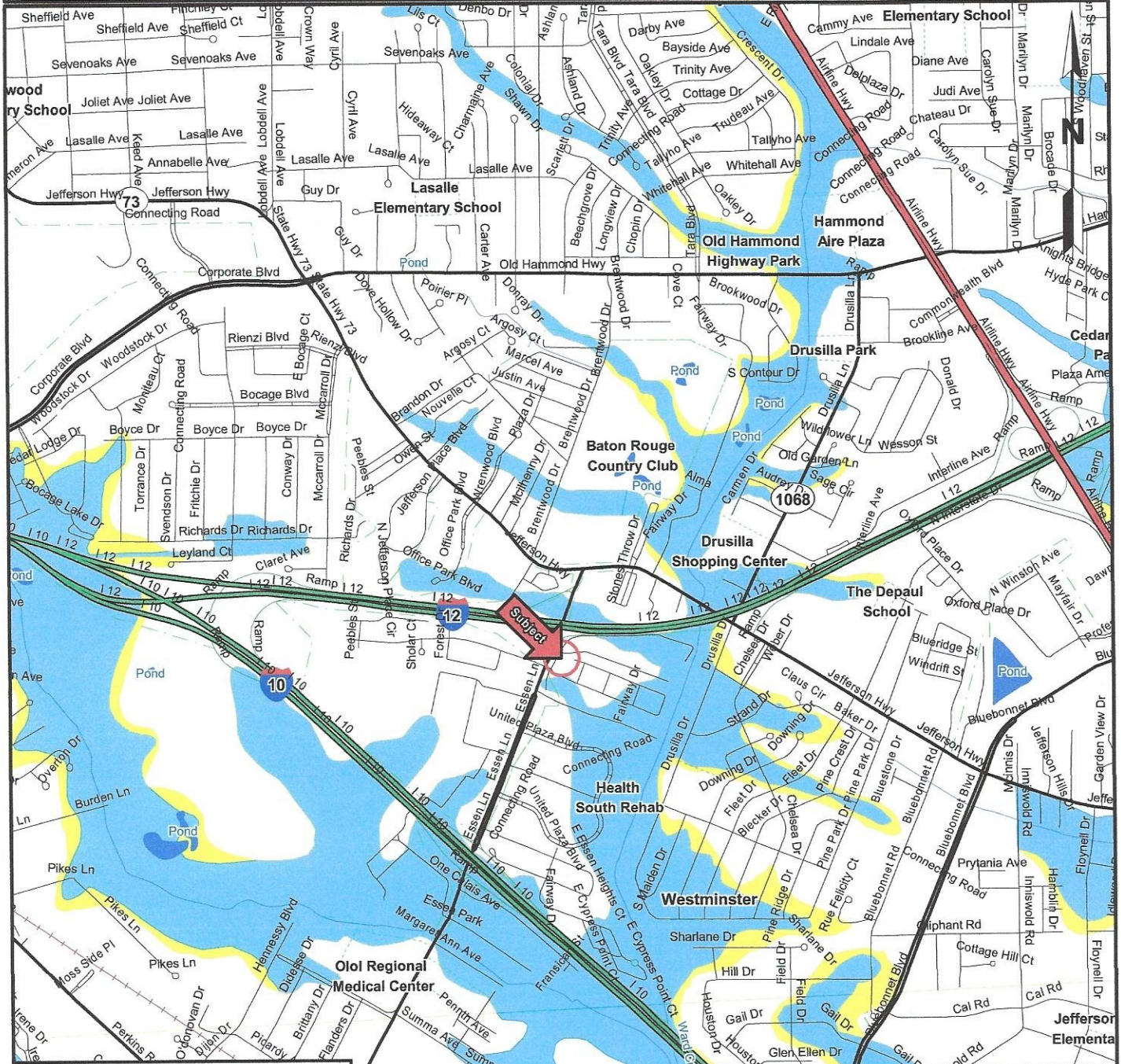

Flood Zone Information

FEMA Map No. 2200580095D

Effective Date 05/17/1993

- 100-Year
- 500-Year
- Outside 500-Year

CAUTION: Subject Property is within 250 ft. of 100 yr. Flood Zone. FEMA "Good Faith Standard" requires additional research to make actual flood zone determination.



Miles

Copyright 1994-2007 MapPro Inc.

CAUTION:

The location of flood hazard areas shown on this map are approximate only. Flood hazard boundaries may change from time to time. A property in the general vicinity of a flood hazard area should be evaluated by a civil engineer or other appropriate specialist prior to purchase or investment.

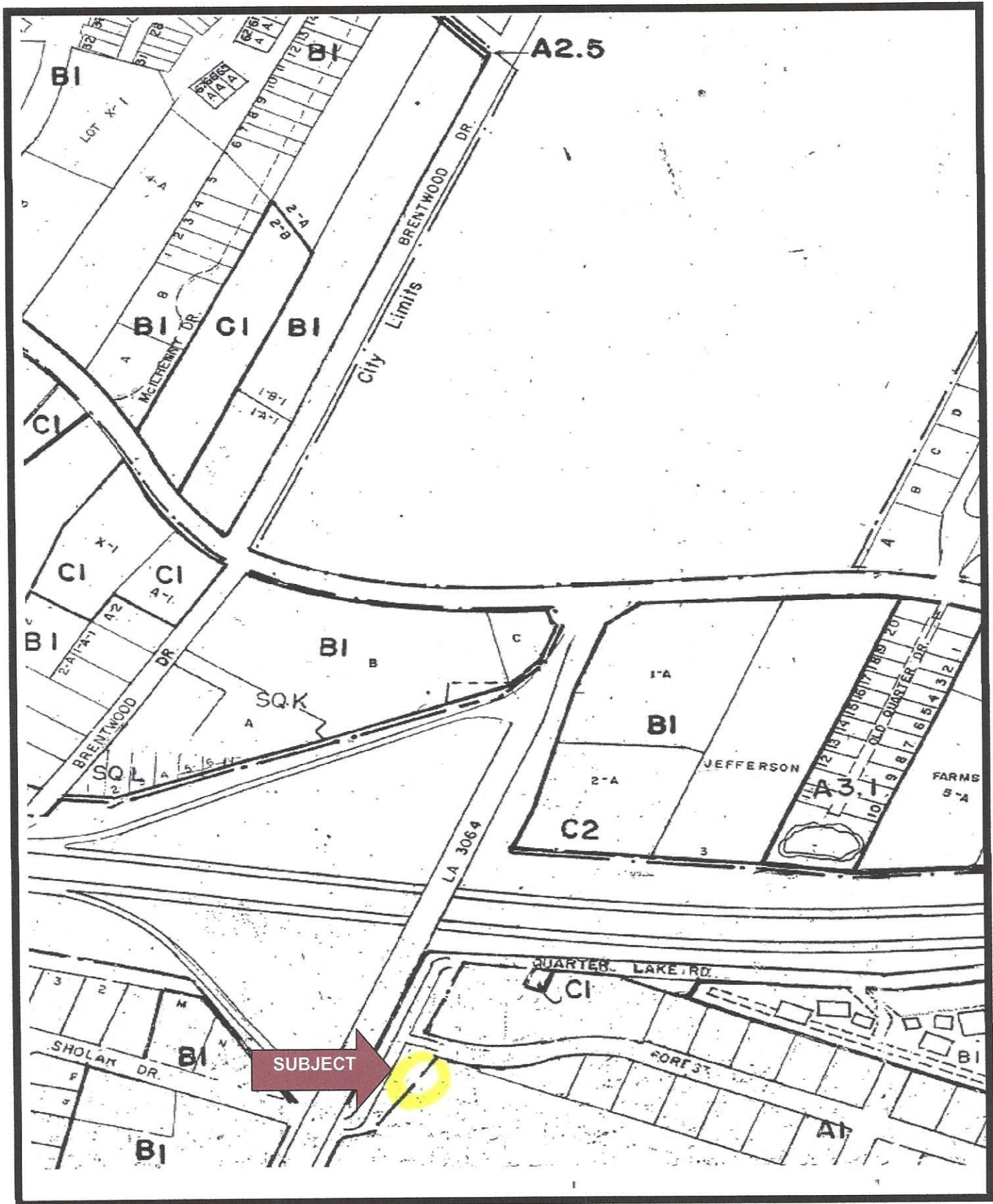

ZONING MAP

LOCATION MAP

Borrower or Owner:

Subject Address: 8530 Quarters Lake Rd

Census Tract: 0038.04

City: Westminister

County: East Baton Rouge

State: LA

Zip Code: 70809

Lender or Client:

Lat: 30.4158

Long: -91.0977

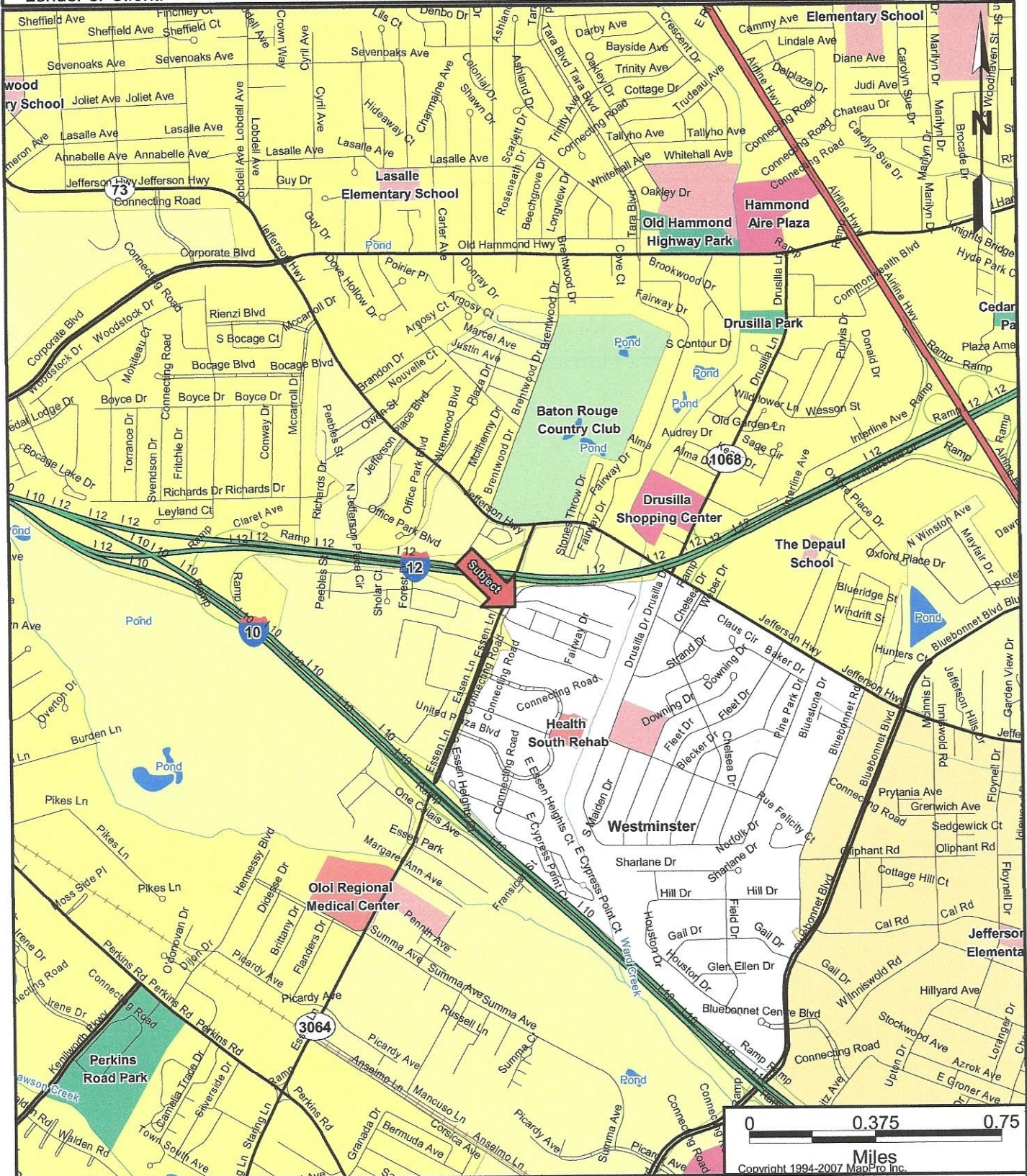

CAUTION:

The location of property arrows shown on this map are approximate only. Inaccuracies may exist on map such as missing, incorrectly drawn, or incorrectly addressed streets. Please report any such inaccuracy to MapPro, Inc. so that appropriate corrections can be made.