



# OFFICE SPACE FOR SUBLEASE

## 7680 Girard Avenue

La Jolla, CA 92037

**5,966 R.S.F. AVAILABLE IMMEDIATELY**



### PREMISES

- 5,966 r.s.f.

### FEATURES

- Plug-n-play solution; existing furniture in place
- Highly desirable central location
- Walking proximity to many retail/restaurant amenities and La Jolla Cove
- Upgraded interior finishes (high ceilings, glass finishes)
- Credit Sublessor
- Master Lease Expiration is September 30, 2016

**ASKING RATE**      \$2.20 / sf FSG

**TIMING**              Available Now

**PARKING**            3.3 / 1,000 sf

### FOR MORE INFORMATION, PLEASE CONTACT:

**Pascal Aubry-Dumand, CCIM**

Associate Director

(858) 334-4043

pascal.aubry-dumand@cushwake.com

CA License No. 1281436

The depiction in the included photograph of any person, entity, sign, logo or property, other than Cushman & Wakefield's (C&W) client and the property offered by C&W, is incidental only, and is not intended to connote any affiliation, connection, association, sponsorship or approval by or between that which is incidentally depicted and C&W or its client.

This listing shall not be deemed an offer to lease, sublease or sell such property; and, in the event of any transaction for such property, no commission shall be earned by or payable to any cooperating broker except if otherwise provided pursuant to the express terms, rates and conditions of C&W's agreement with its principal, if, as and when such commission (if any) is actually received from such principal. (A copy of the rates and conditions referred to above with respect to this property is available upon request.)

**CUSHMAN & WAKEFIELD OF SAN DIEGO, INC.**

4747 Executive Drive, 9<sup>th</sup> Floor

San Diego, CA 92121

[cushmanwakefield.com](http://cushmanwakefield.com)

CA License No: 01329963



**CUSHMAN & WAKEFIELD**  
Global Real Estate Solutions <sup>SM</sup>



# OFFICE SPACE FOR SUBLEASE

## 7680 Girard Avenue

La Jolla, CA 92037

5,966 R.S.F. AVAILABLE IMMEDIATELY



### FOR MORE INFORMATION, PLEASE CONTACT:

**Pascal Aubry-Dumand, CCIM**

Associate Director

(858) 334-4043

[pascal.aubry-dumand@cushwake.com](mailto:pascal.aubry-dumand@cushwake.com)

CA License No. 1281436

The depiction in the included photograph of any person, entity, sign, logo or property, other than Cushman & Wakefield's (C&W) client and the property offered by C&W, is incidental only, and is not intended to connote any affiliation, connection, association, sponsorship or approval by or between that which is incidentally depicted and C&W or its client.

This listing shall not be deemed an offer to lease, sublease or sell such property; and, in the event of any transaction for such property, no commission shall be earned by or payable to any cooperating broker except if otherwise provided pursuant to the express terms, rates and conditions of C&W's agreement with its principal, if, as and when such commission (if any) is actually received from such principal. (A copy of the rates and conditions referred to above with respect to this property is available upon request.)

**CUSHMAN & WAKEFIELD OF SAN DIEGO, INC.**

4747 Executive Drive, 9<sup>th</sup> Floor

San Diego, CA 92121

[cushmanwakefield.com](http://cushmanwakefield.com)

CA License No: 01329963



**CUSHMAN & WAKEFIELD**  
Global Real Estate Solutions <sup>SM</sup>



7680 Girard Avenue

La Jolla, CA 92037

OFFICE SPACE FOR SUBLEASE

5,966 R.S.F. AVAILABLE IMMEDIATELY

Floor Plan

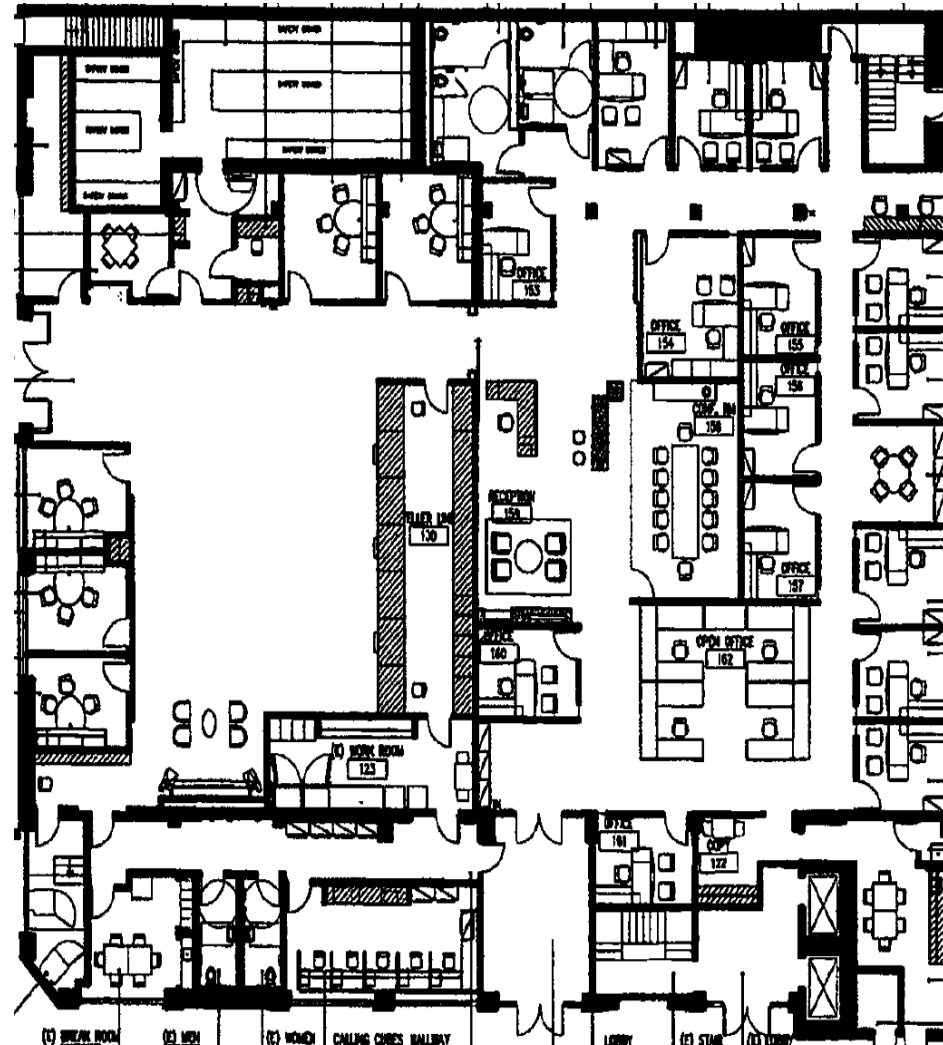

FOR MORE INFORMATION, PLEASE CONTACT:

Pascal Aubry-Dumand, CCIM

Associate Director

(858) 334-4043

pascal.aubry-dumand@cushwake.com

CA License No. 1281436

The depiction in the included photograph of any person, entity, sign, logo or property, other than Cushman & Wakefield's (C&W) client and the property offered by C&W, is incidental only, and is not intended to connote any affiliation, connection, association, sponsorship or approval by or between that which is incidentally depicted and C&W or its client.

This listing shall not be deemed an offer to lease, sublease or sell such property; and, in the event of any transaction for such property, no commission shall be earned by or payable to any cooperating broker except if otherwise provided pursuant to the express terms, rates and conditions of C&W's agreement with its principal, if, as and when such commission (if any) is actually received from such principal. (A copy of the rates and conditions referred to above with respect to this property is available upon request.)

CUSHMAN & WAKEFIELD OF SAN DIEGO, INC.

4747 Executive Drive, 9<sup>th</sup> Floor

San Diego, CA 92121

[cushmanwakefield.com](http://cushmanwakefield.com)

CA License No: 01329963



**CUSHMAN & WAKEFIELD**  
Global Real Estate Solutions <sup>SM</sup>



7680 Girard Avenue

La Jolla, CA 92037

OFFICE SPACE FOR SUBLEASE

5,966 R.S.F. AVAILABLE IMMEDIATELY



**FOR MORE INFORMATION, PLEASE CONTACT:**

**Pascal Aubry-Dumand, CCIM**

Associate Director

(858) 334-4043

[pascal.aubry-dumand@cushwake.com](mailto:pascal.aubry-dumand@cushwake.com)

CA License No. 1281436

The depiction in the included photograph of any person, entity, sign, logo or property, other than Cushman & Wakefield's (C&W) client and the property offered by C&W, is incidental only, and is not intended to connote any affiliation, connection, association, sponsorship or approval by or between that which is incidentally depicted and C&W or its client.

This listing shall not be deemed an offer to lease, sublease or sell such property; and, in the event of any transaction for such property, no commission shall be earned by or payable to any cooperating broker except if otherwise provided pursuant to the express terms, rates and conditions of C&W's agreement with its principal, if, as and when such commission (if any) is actually received from such principal. (A copy of the rates and conditions referred to above with respect to this property is available upon request.)

**CUSHMAN & WAKEFIELD OF SAN DIEGO, INC.**

4747 Executive Drive, 9<sup>th</sup> Floor

San Diego, CA 92121

[cushmanwakefield.com](http://cushmanwakefield.com)

CA License No: 01329963



**CUSHMAN & WAKEFIELD**  
Global Real Estate Solutions<sup>SM</sup>