

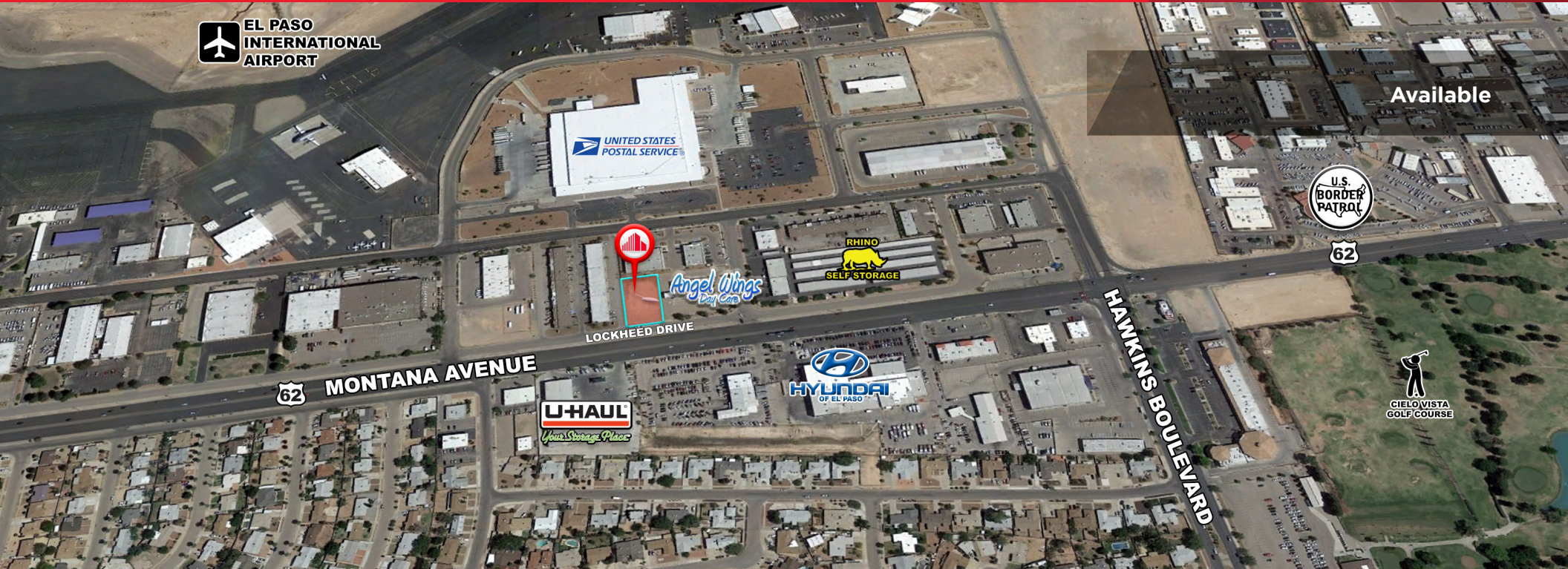

AVAILABLE
EL PASO INTERNATIONAL AIRPORT LONG TERM LAND LEASE

8515 LOCKHEED DRIVE (LAND)

El Paso, Texas



Available

Property Highlights

- Lot size: ±38,335 SF
- Total land available: ±38,335 SF
- Zoning: SCZ, SD4
- Approximately 187' of frontage
- Latitude: 31°47'34.24"N
- Longitude: 106°22'35.64"W
- 24 hour traffic counts:
Hawkins: 49,598 VPD
Montana: 14,560 VPD
(Source: City of El Paso (February 2014 study))
- Subject site is located on Lockheed Drive parallel to Montana Avenue east of Hawkins Boulevard
- Close proximity to El Paso International Airport, United States Post Office and numerous businesses.
- Approximately 2 miles to and from Interstate 10

Brett C. Preston, SIOR, CCIM
Managing Partner
(915) 843 8888 ext. 801
bpreston@piresintl.com

5-B Butterfield Trail Boulevard
El Paso, Texas 79906-4920
Main (915) 843 8888
www.piresintl.com

Independently Owned and Operated / A Member of the Cushman & Wakefield Alliance

Cushman & Wakefield Copyright 2015. No warranty or representation, express or implied, is made to the accuracy or completeness of the information contained herein, and same is submitted subject to errors, omissions, change of price, rental or other conditions, withdrawal without notice, and to any special listing conditions imposed by the property owner(s). As applicable, we make no representation as to the condition of the property (or properties) in question.



AVAILABLE
EL PASO INTERNATIONAL AIRPORT LONG TERM LAND LEASE

8515 LOCKHEED DRIVE (LAND)

El Paso, Texas

Aerial



Independently Owned and Operated / A Member of the Cushman & Wakefield Alliance

Cushman & Wakefield Copyright 2015. No warranty or representation, express or implied, is made to the accuracy or completeness of the information contained herein, and same is submitted subject to errors, omissions, change of price, rental or other conditions, withdrawal without notice, and to any special listing conditions imposed by the property owner(s). As applicable, we make no representation as to the condition of the property (or properties) in question.



AVAILABLE
EL PASO INTERNATIONAL AIRPORT LONG TERM LAND LEASE

8515 LOCKHEED DRIVE (LAND)

El Paso, Texas

Demographics

POPULATION	1 MILE	3 MILES	5 MILES
CENSUS 2010	9,239	73,786	213,390
2014 ESTIMATE	9,128	74,500	217,103
2019 PROJECTION	9,234	75,803	222,531
GROWTH TRENDS (2014-2019 ANNUAL RATE)	0.23%	0.35%	0.50%
HOUSEHOLDS	1 MILE	3 MILES	5 MILES
CENSUS 2010	3,437	25,903	71,605
2014 ESTIMATE	3,401	26,309	73,655
2019 PROJECTION	3,444	27,007	76,165
GROWTH TRENDS (2014-2019 ANNUAL RATE)	0.25%	0.53%	0.67%
MEDIAN HOUSEHOLD INCOME	\$45,947	\$35,983	\$32,827
AVERAGE HOUSEHOLD INCOME	\$59,083	\$47,547	\$44,403

SOURCE: U.S. CENSUS BUREAU, CENSUS 2010 SUMMARY FILE 1. ESRI FORECASTS FOR 2014 AND 2019

Independently Owned and Operated / A Member of the Cushman & Wakefield Alliance

Cushman & Wakefield Copyright 2015. No warranty or representation, express or implied, is made to the accuracy or completeness of the information contained herein, and same is submitted subject to errors, omissions, change of price, rental or other conditions, withdrawal without notice, and to any special listing conditions imposed by the property owner(s). As applicable, we make no representation as to the condition of the property (or properties) in question.



AVAILABLE
EL PASO INTERNATIONAL AIRPORT LONG TERM LAND LEASE

8515 LOCKHEED DRIVE (LAND)

El Paso, Texas

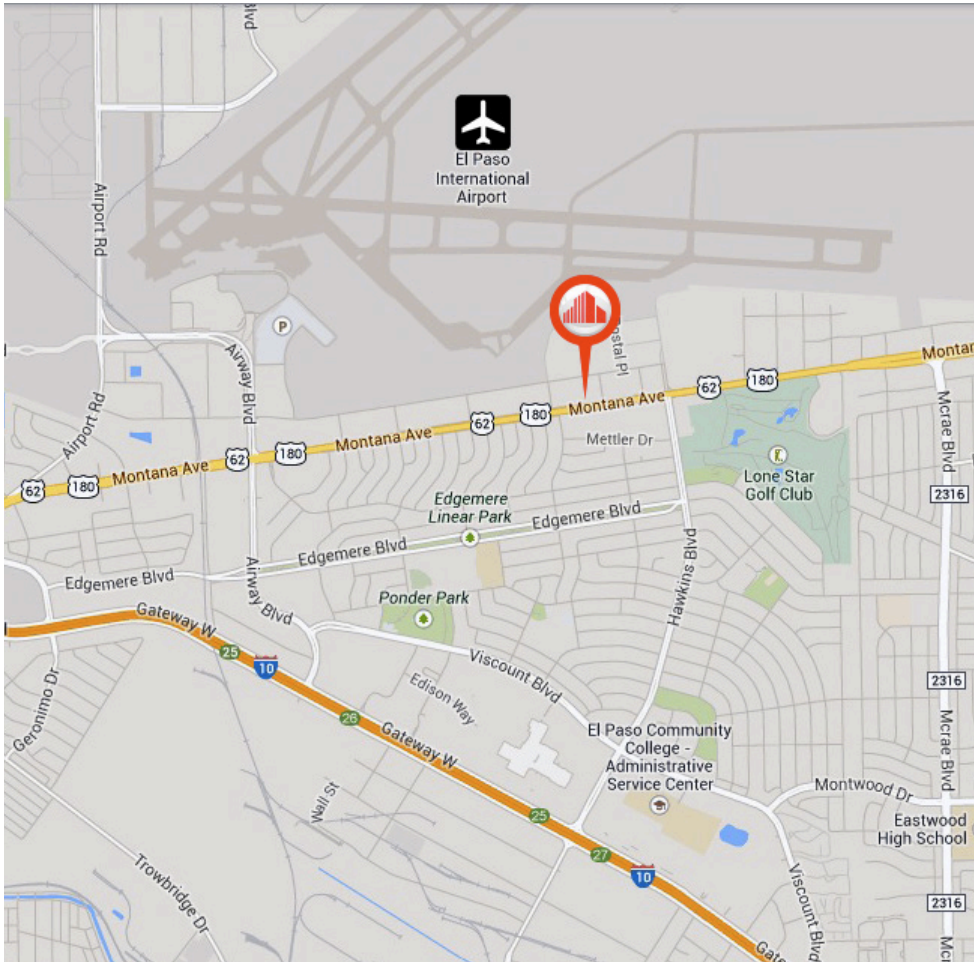

MAP

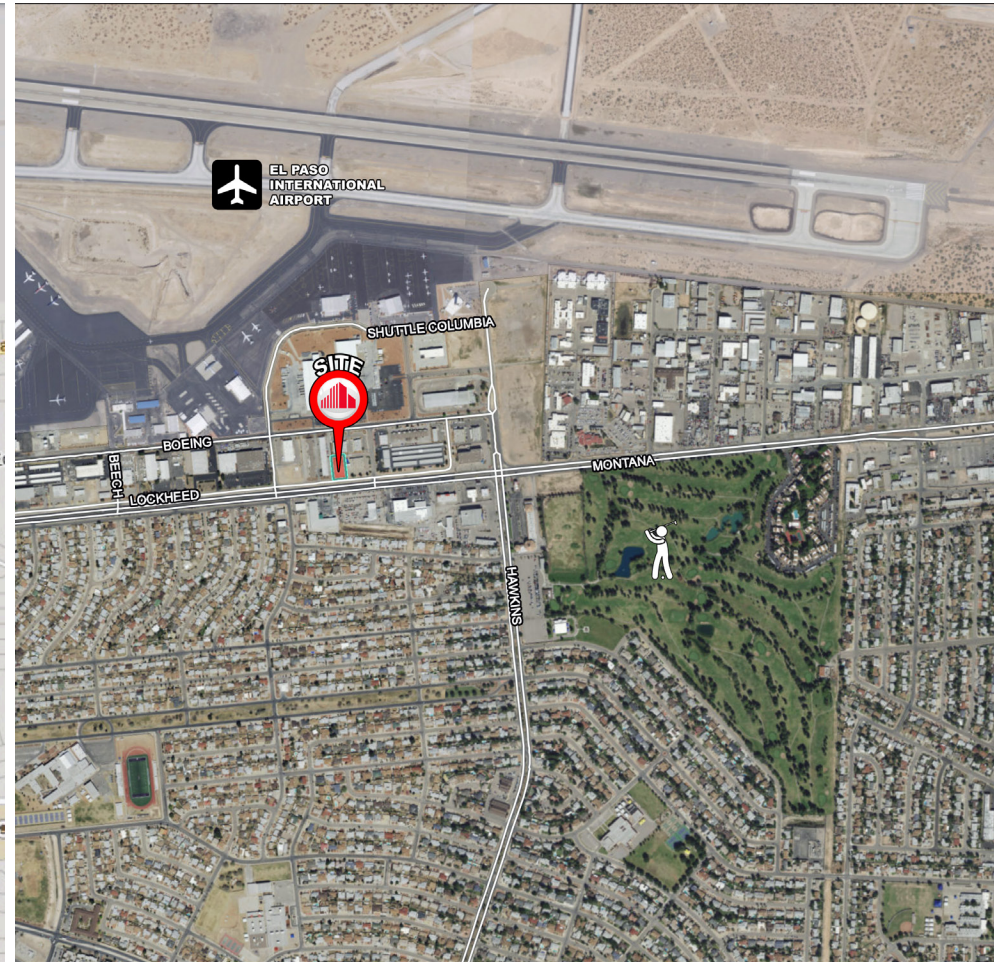

AERIAL

Brett C. Preston, SIOR, CCIM
Managing Partner
(915) 843 8888 ext. 801
bpreston@piresintl.com

5-B Butterfield Trail Boulevard
El Paso, Texas 79906-4920
Main (915) 843 8888
www.piresintl.com

Independently Owned and Operated / A Member of the Cushman & Wakefield Alliance

Cushman & Wakefield Copyright 2015. No warranty or representation, express or implied, is made to the accuracy or completeness of the information contained herein, and same is submitted subject to errors, omissions, change of price, rental or other conditions, withdrawal without notice, and to any special listing conditions imposed by the property owner(s). As applicable, we make no representation as to the condition of the property (or properties) in question.



Approved by the Texas Real Estate Commission for Voluntary Use
Texas law requires all real estate licensees to give the following information about brokerage services to prospective buyers, tenants, sellers and landlords.

Information About Brokerage Services

Before working with a real estate broker, you should know that the duties of a broker depend on whom the broker represents. If you are a prospective seller or landlord (owner) or a prospective buyer or tenant (buyer), you should know that the broker who lists the property for sale or lease is the owner's agent. A broker who acts as a subagent represents the owner in cooperation with the listing broker. A broker who acts as a buyer's agent represents the buyer. A broker may act as an intermediary between the parties if the parties consent in writing. A broker can assist you in locating a property, preparing a contract or lease, or obtaining financing without representing you. A broker is obligated by law to treat you honestly.

IF THE BROKER REPRESENTS THE OWNER:

The broker becomes the owner's agent by entering into an agreement with the owner, usually through a written - listing agreement, or by agreeing to act as a subagent by accepting an offer of subagency from the listing broker. A subagent may work in a different real estate office. A listing broker or subagent can assist the buyer but does not represent the buyer and must place the interests of the owner first. The buyer should not tell the owner's agent anything the buyer would not want the owner to know because an owner's agent must disclose to the owner any material information known to the agent.

IF THE BROKER REPRESENTS THE BUYER:

The broker becomes the buyer's agent by entering into an agreement to represent the buyer, usually through a written buyer representation agreement. A buyer's agent can assist the owner but does not represent the owner and must place the interests of the buyer first. The owner should not tell a buyer's agent anything the owner would not want the buyer to know because a buyer's agent must disclose to the buyer any material information known to the agent.

IF THE BROKER ACTS AS AN INTERMEDIARY:

A broker may act as an intermediary between the parties if the broker complies with The Texas Real Estate License Act. The broker must obtain the written consent of each party to the transaction to act as an

intermediary. The written consent must state who will pay the broker and, in conspicuous bold or underlined print, set forth the broker's obligations as an intermediary. The broker is required to treat each party honestly and fairly and to comply with The Texas Real Estate License Act. A broker who acts as an intermediary in a transaction:

(1) shall treat all parties honestly;

(2) may not disclose that the owner will accept a price less than the asking price unless authorized in writing to do so by the owner;

(3) may not disclose that the buyer will pay a price greater than the price submitted in a written offer unless authorized in writing to do so by the buyer; and

(4) may not disclose any confidential information or any information that a party specifically instructs the broker in writing not to disclose unless authorized in writing to disclose the information or required to do so by The Texas Real Estate License Act or a court order or if the information materially relates to the condition of the property.

With the parties' consent, a broker acting as an intermediary between the parties may appoint a person who is licensed under The Texas Real Estate License Act and associated with the broker to communicate with and carry out instructions of one party and another person who is licensed under that Act and associated with the broker to communicate with and carry out instructions of the other party.

If you choose to have a broker represent you, you should enter into a written agreement with the broker that clearly establishes the broker's obligations and your obligations. The agreement should state how and by whom the broker will be paid. You have the right to choose the type of representation, if any, you wish to receive. Your payment of a fee to a broker does not necessarily establish that the broker represents you. If you have any questions regarding the duties and responsibilities of the broker, you should resolve those questions before proceeding.

Real estate licensee asks that you acknowledge receipt of this information about brokerage services for the licensee's records.

Buyer, Seller, Landlord or Tenant

Date

Texas Real Estate Brokers and Salespersons are licensed and regulated by the Texas Real Estate Commission (TREC). If you have a question or complaint regarding a real estate licensee, you should contact TREC at P.O. Box 12188, Austin, Texas 78711-2188, 512-936-3000 (<http://www.trec.texas.gov>)

TREC No. OP-K