

Multifamily For Sale

MULTIFAMILY LAND at 4500 Nuckols Crossing

MULTIFAMILY LAND at 4500 Nuckols Crossing

4500 Nuckols Crossing Austin, TX

Land

10 Total AC

10.0 Acre(s) available

\$1,900,000.00 Sale Price

Location



Description

Great Multifamily site in growing Southeast Austin locale. Woodway Village, Rosemont at Williamson Creek and King Fisher Creek apartments nearby. Site is across from Los Arboles subdivision. Easily accessible location near Highway 71 East (Ben White), Interstate 35 and South Pleasant Valley Road. Heavily treed site. Dollar General Store nearby on Nuckols Crossing.

Contact

Mark Pustka
512 970-8359 Office
512 970-8359 Mobile
mark@matexas.com

MULTIFAMILY LAND at 4500 Nuckols Crossing

MULTIFAMILY LAND at 4500 Nuckols Crossing

4500 Nuckols Crossing Austin, TX

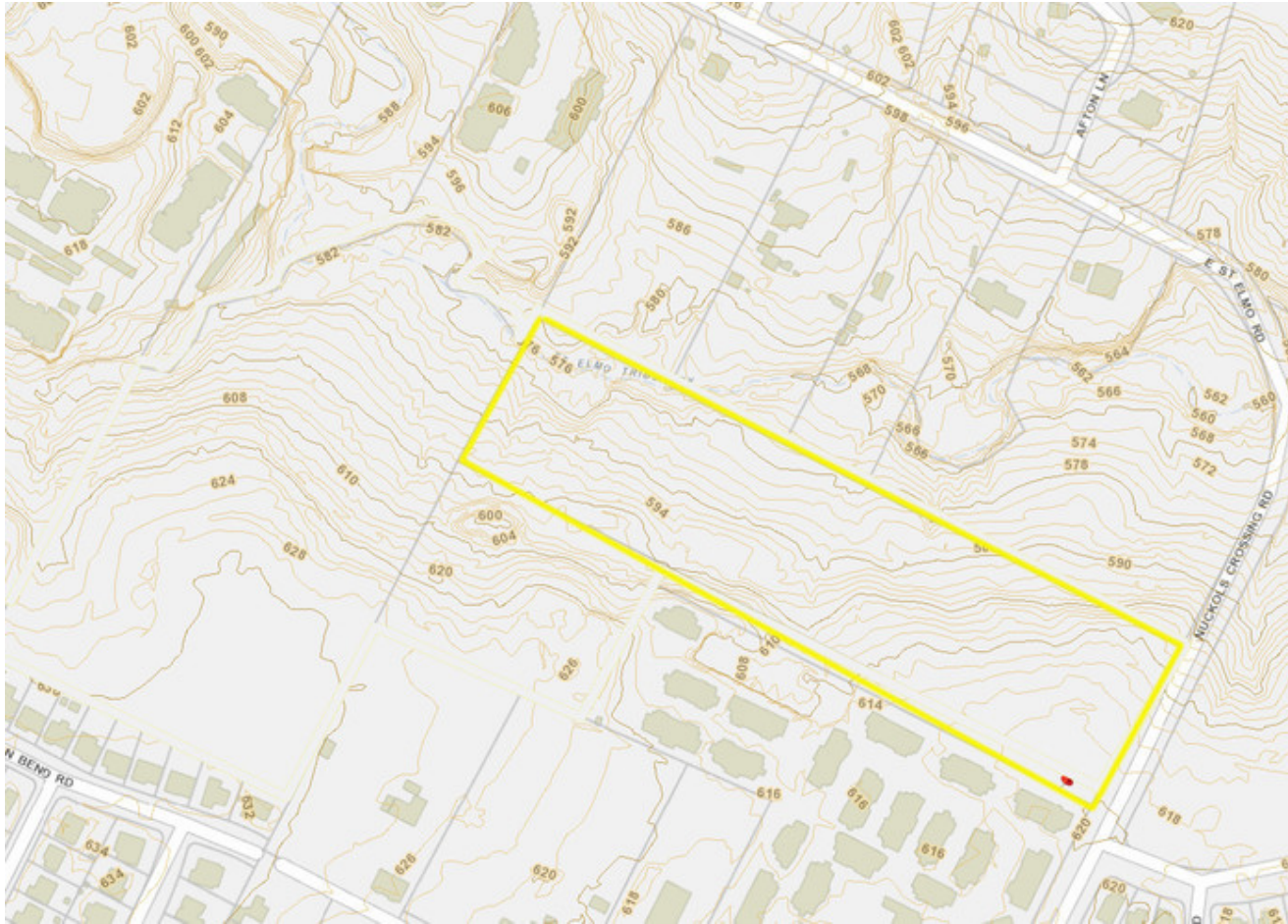

This property is presented subject to prior sale, change in price, or removal from the market without notice. All information shown in this brochure, while based upon information supplied by the owner and from other sources deemed to be reliable is not in any way warranted by McAllister & Associates or the owner of the property. Interested persons are encouraged to retain legal and technical consultants to advise them of any and all aspects of this property. This report is for your use as long as you have need of it, but at all times remains the property of McAllister & Associates. Under no circumstances is any of this report to be reproduced, copied or in any way duplicated without the express written consent of McAllister & Associates.