

CERTIFICATE OF SURVEY  
 Alexandria, LA MARCH 18 19 93  
 Project Number 23793 1433-334

TO ALL PARTIES INTERESTED IN TITLE TO PREMISES SURVEYED:  
 I HEREBY CERTIFY THAT THIS PLAT CORRECTLY REPRESENTS THE SURVEY MADE OF THE FOLLOWING DESCRIBED  
 PREMISES OR TRACT OF LAND TO WIT: 5.659 ACRES LOCATED IN  
SECTION 27, TAN-RIV, CITY OF ALEXANDRIA,  
RAPIDES PARISH, LA.

SCALE: 1" = 200'  
 FOR: BUDDY LEWIS  
 AT REQUEST BUDDY LEWIS

WILLIS ENGINEERING, INC.  
 ENGINEERING & SURVEYING  
 ALEXANDRIA, LOUISIANA  
 PE 18838 PLS 4464

FRANK L. WILLIS: Frank L. Willis

I CERTIFY THAT THIS PLAT REPRESENTS AN ACTUAL GROUND SURVEY  
 AND THAT NO ENCROACHMENTS EXIST EITHER WAY ACROSS ANY PROPERTY  
 LINE EXCEPT AS SHOWN HEREON.

I CERTIFY THAT THIS TRACT LIES IN ZONE C  
 ACCORDING TO F.I.R.M. NO. 2201460005D  
 AND IS NOT WITHIN THE 100-YEAR FLOOD PLAIN.

# Rapides Parish Clerk of Court

NOTE:

THIS SURVEY DOES NOT CONSTITUTE:

1. ENVIRONMENTAL SITE ASSESSMENT
2. WETLANDS DETERMINATION
3. SUB-SURFACE INVESTIGATION
4. CERTIFICATION OF UN-ENCUMBERED OWNERSHIP

- REF. PLATS:
1. FRANK L. WILLIS  
# 84-439 (12-12-84)
  2. FRANK L. WILLIS  
# 88-819
  3. LOUIS J. DAIGRE ASSOC.  
FOR: PENNY (8-1-74)

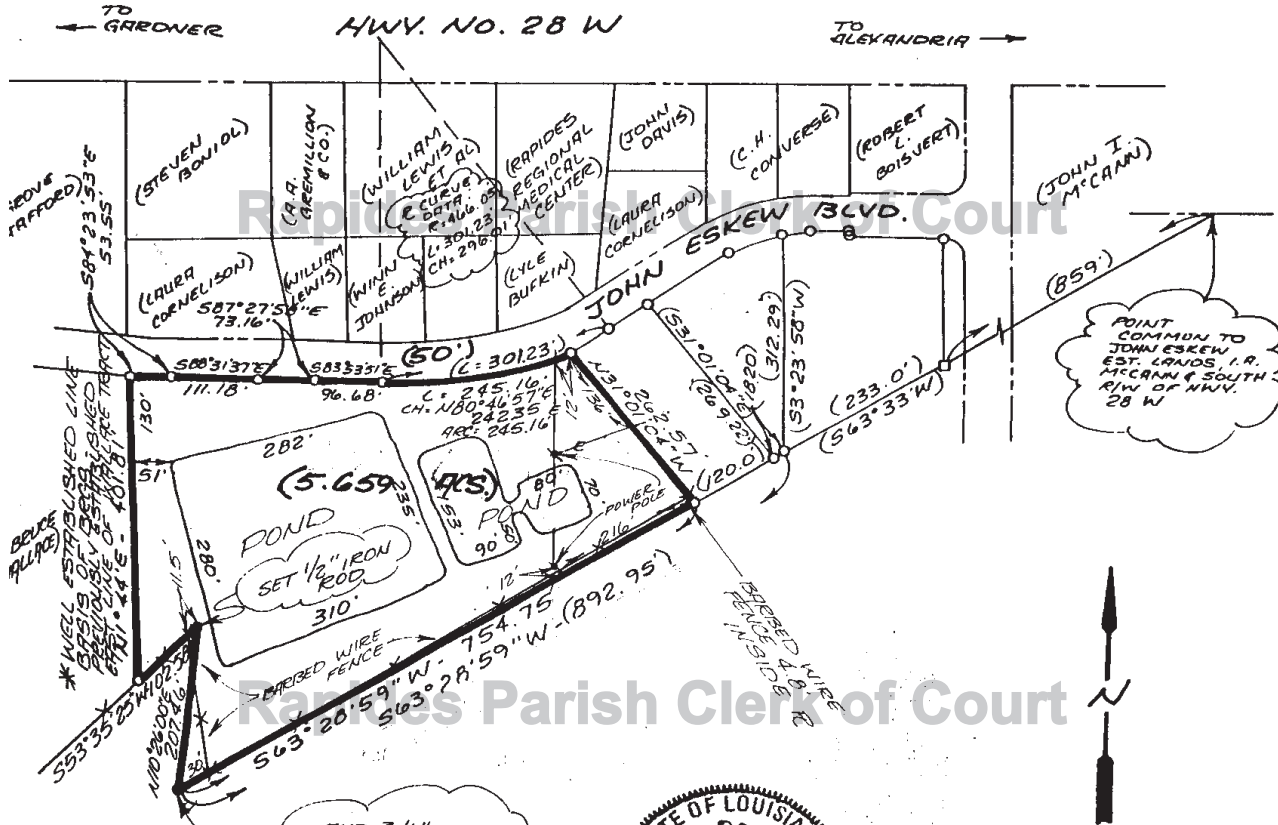

FND. 3/4" PIPE  
 0 = FND. 1/2" IRON ROD



NOTE:  
 ELECTRIC LINE EASEMENT  
 WIDTHS UNDETERMINED  
 THIS SURVEY.

**ORIGINAL**  
 IF THIS STAMP APPEARS RED