

# RIVERFRONT PROPERTY FOR LEASE

Suite 700 At 529 2nd Street Hudson, WI  
54016



FOR MORE INFORMATION CONTACT:

**BRIAN ZELLER**  
C: 612.325.3038  
bzeller@ccim.net

**telus** | PROPERTY  
SERVICES +  
SOLUTIONS

# Executive Summary



**LEASE RATE \$2,000-\$4,000 PER MONTH GROSS**

### OFFERING SUMMARY

Available SF: 2,200 SF  
\*See Floor Plan

Lease Rates: \$4,000 per month (Gross) for the entire 2,200 SF  
Can be divided to be \$2,000 per month (Gross) per individual condo/suite

Renovated: 2019

Tenant Responsibilities: Utilities and waste

### PROPERTY OVERVIEW

Located at the corner of Main Street and Locust Street Hudson, WI. Excellent conditioned space. One block from the lovely St Croix River boardwalk.

### PROPERTY HIGHLIGHTS

- Excellent view of the St. Croix River
- 2 access points into the space
- Office space or restaurant
- Large windows facing the St. Croix River
- Traffic counts of 12,800 daily
- Guest parking available
- Subdivision options available

**FOR MORE INFORMATION CONTACT:**

**BRIAN ZELLER**  
C: 612.325.3038  
bzeller@ccim.net



No warranty or representation, express or implied, is made to the accuracy or completeness of the information contained herein and same is submitted subject to errors, omissions, change of price, rental, or other conditions, withdrawal without notice and to any special listing conditions imposed by the property owner(s). We make no representations to the as to the condition of the property in question.

# Retailer Map Downtown Hudson



**BRIAN ZELLER**  
 C: 612.325.3038  
 bzeller@ccim.net

**telus** PROPERTY SERVICES + SOLUTIONS

No warranty or representation, express or implied, is made to the accuracy or completeness of the information contained herein and same is submitted subject to errors, omissions, change of price, rental, or other conditions, withdrawal without notice and to any special listing conditions imposed by the property owner(s). We make no representations to the as to the condition of the property in question.

# Additional Photos



**BRIAN ZELLER**  
C: 612.325.3038  
bzeller@ccim.net

No warranty or representation, express or implied, is made to the accuracy or completeness of the information contained herein and same is submitted subject to errors, omissions, change of price, rental, or other conditions, withdrawal without notice and to any special listing conditions imposed by the property owner(s). We make no representations to the as to the condition of the property in question.

**telus** PROPERTY SERVICES+ SOLUTIONS

# First Floor Plan Drawing

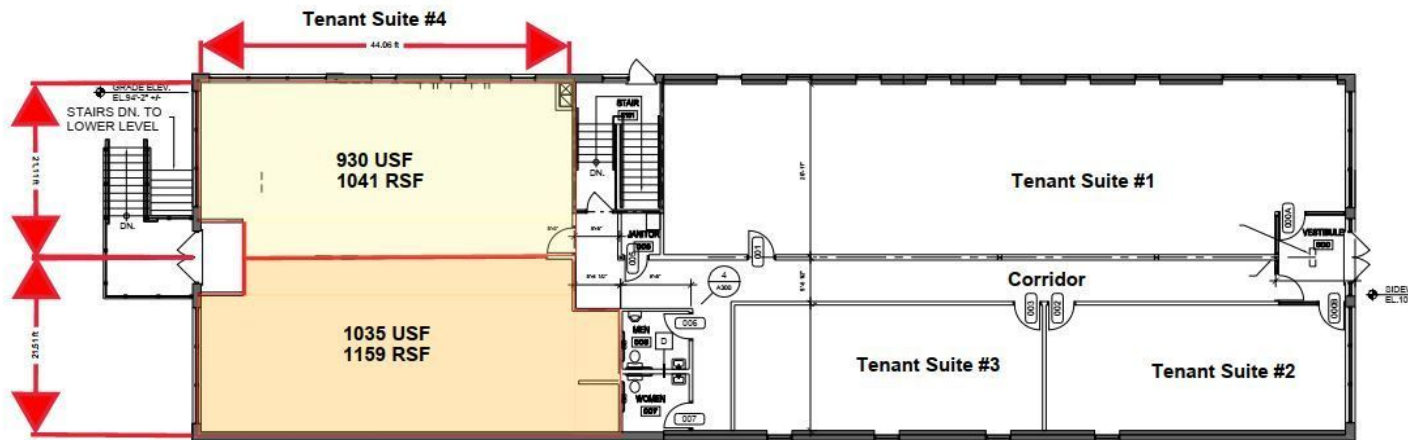

2 FIRST FLOOR PLAN  
1/8" = 1'-0"

**BRIAN ZELLER**  
C: 612.325.3038  
bzeller@ccim.net



No warranty or representation, express or implied, is made to the accuracy or completeness of the information contained herein and same is submitted subject to errors, omissions, change of price, rental, or other conditions, withdrawal without notice and to any special listing conditions imposed by the property owner(s). We make no representations to the as to the condition of the property in question.

# Demographics Map & Report

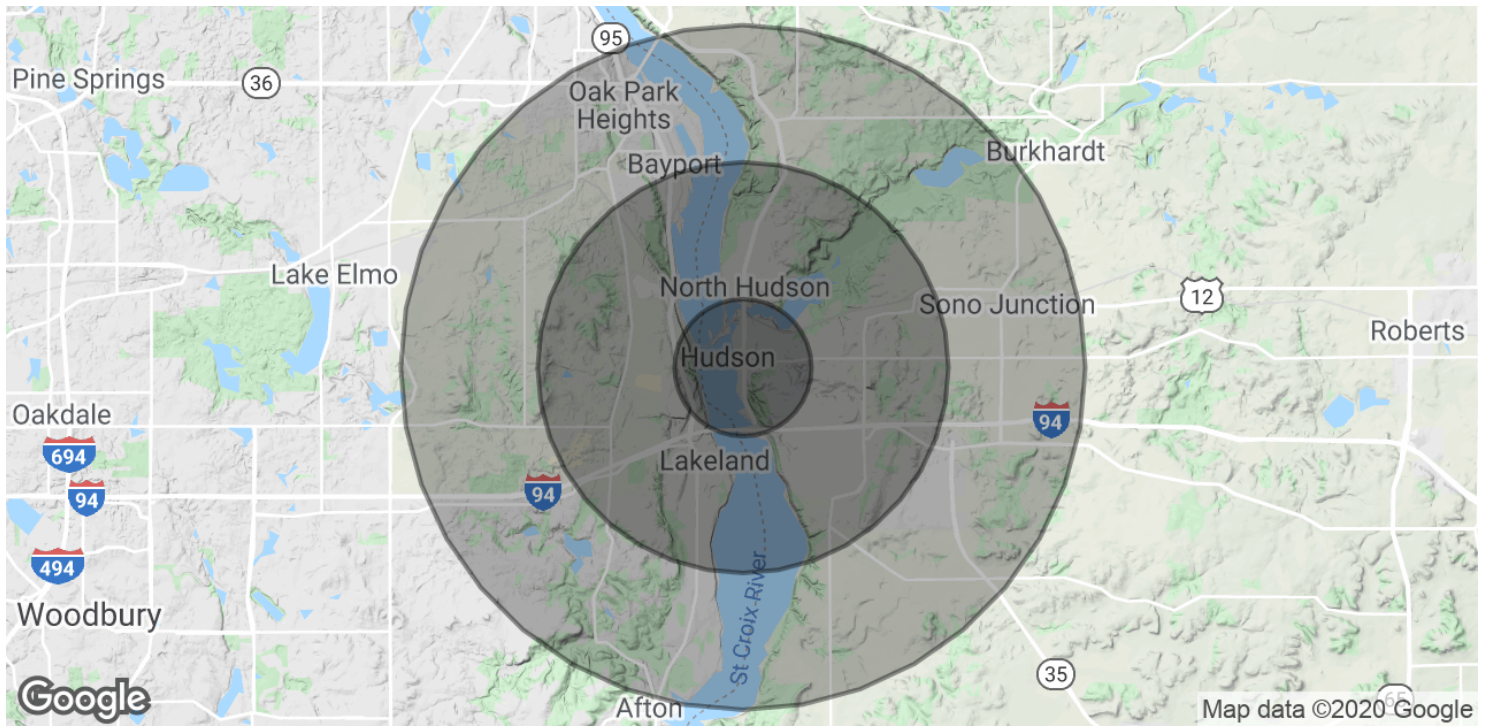

POPULATION	1 MILE	3 MILES	5 MILES
Total Population	5,086	23,649	42,222
Average age	35.2	38.2	38.9
Average age (Male)	34.1	37.3	38.2
Average age (Female)	36.8	39.7	39.8

HOUSEHOLDS & INCOME	1 MILE	3 MILES	5 MILES
Total households	2,094	9,306	16,471
# of persons per HH	2.4	2.5	2.6
Average HH income	\$73,079	\$88,237	\$91,633
Average house value	\$272,130	\$302,844	\$327,010

\* Demographic data derived from 2010 US Census

**BRIAN ZELLER**  
 C: 612.325.3038  
 bzeller@ccim.net



No warranty or representation, express or implied, is made to the accuracy or completeness of the information contained herein and same is submitted subject to errors, omissions, change of price, rental, or other conditions, withdrawal without notice and to any special listing conditions imposed by the property owner(s). We make no representations to the as to the condition of the property in question.