



10430 Perkins Road

Baton Rouge, Louisiana 70810

Property Highlights

- ±2 acres available for sale on Perkins Road
- Prime location directly across from Perkins Rowe
- Planned traffic light access from I-10 to Picardy Road
- ±72,800 SF of the property is considered usable
- C-2 zoning (Heavy Commercial)
- Owner will build to suit or subdivide property (contact agent for pricing)

Sale Price

\$1,285,020

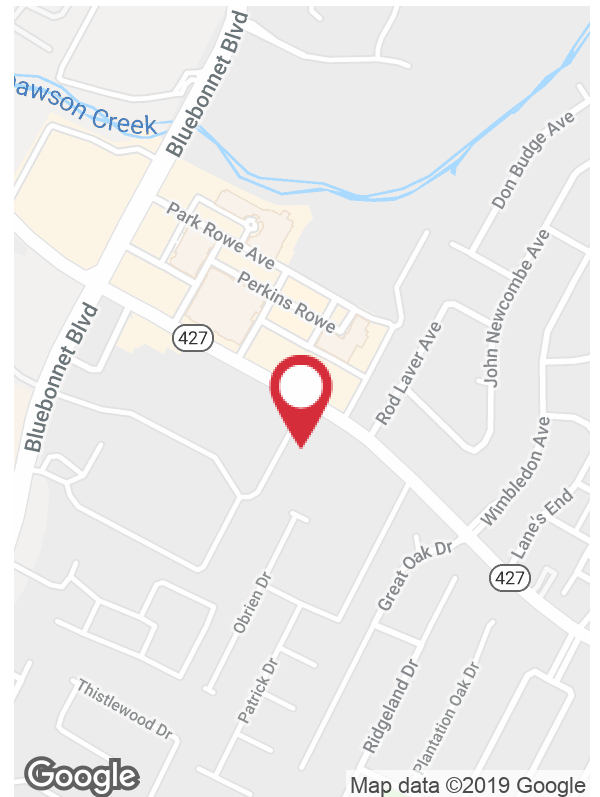

For more information

Donnie Jarreau

O: 225 297 5382 | C:
djarreau@latterblum.com

4225 Perkins Road
Baton Rouge, LA 70808
225 753 3573 tel
latterblum.com

CALL OR EMAIL FOR MORE INFORMATION

NO WARRANTY OR REPRESENTATION, EXPRESS OR IMPLIED, IS MADE AS TO THE ACCURACY OF THE INFORMATION CONTAINED HEREIN, AND THE SAME IS SUBMITTED SUBJECT TO ERRORS, OMISSIONS, CHANGE OF PRICE, RENTAL OR OTHER CONDITIONS, PRIOR SALE, LEASE OR FINANCING, OR WITHDRAWAL WITHOUT NOTICE, AND OF ANY SPECIAL LISTING CONDITIONS IMPOSED BY OUR PRINCIPALS NO WARRANTIES OR REPRESENTATIONS ARE MADE AS TO THE CONDITION OF THE PROPERTY OR ANY HAZARDS CONTAINED THEREIN ARE ANY TO BE IMPLIED. LICENSED IN LOUISIANA.

**ROUSES
MARKETS**

R
RENAISSANCE
BATON ROUGE HOTEL

Additional Photos

**PERKINS
ROWE**



Zoning & Flood Maps

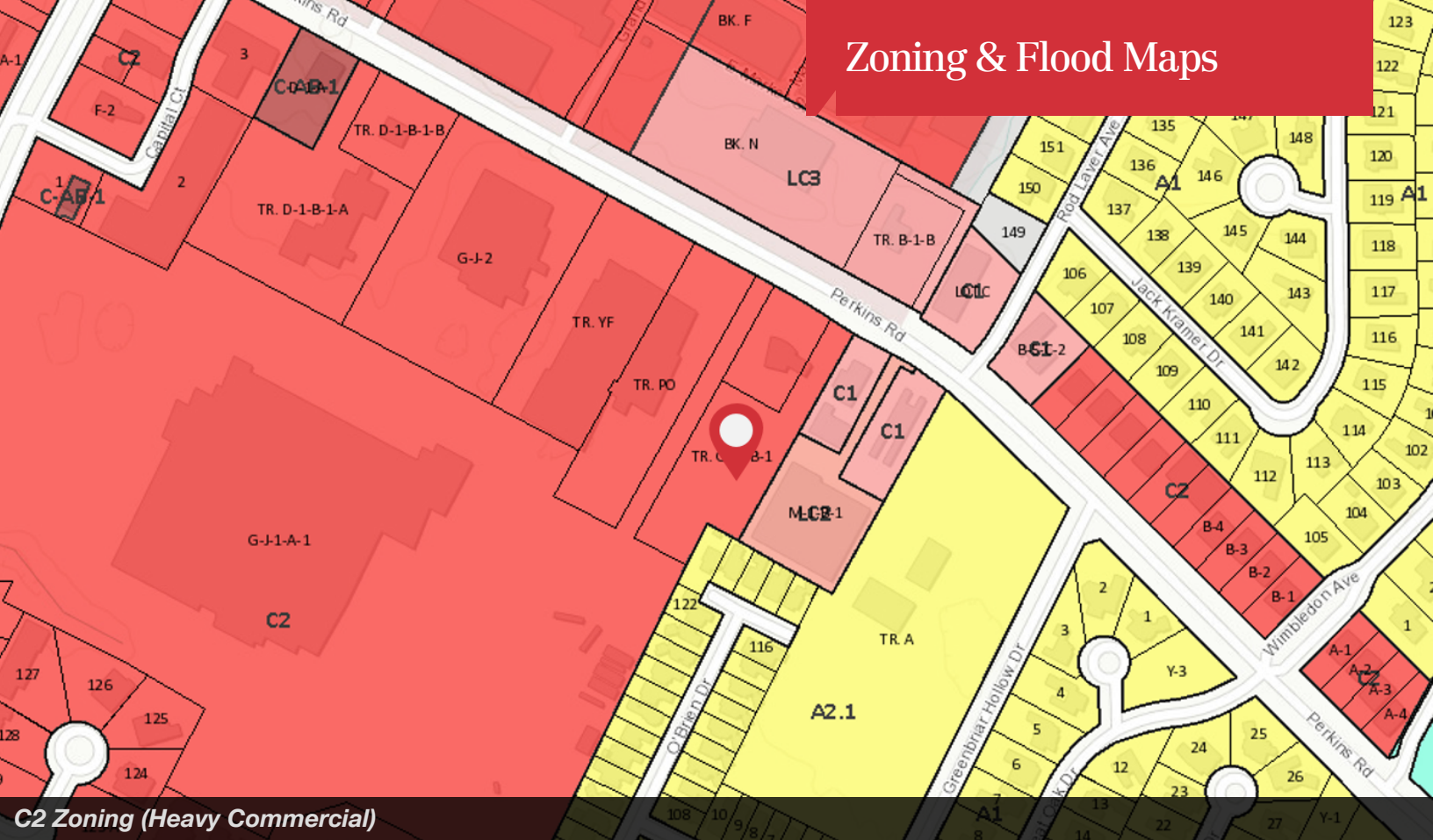

C2 Zoning (Heavy Commercial)



Flood Zone X (LSU Ag Center)

Location Maps



ML Demo Summary Portrait_V2_HybridMap_2

10430 Perkins Rd, Baton Rouge, Louisiana, 70810 5 (5 minutes)
 10430 Perkins Rd, Baton Rouge, Louisiana, 70810
 Drive time of 5 minutes

Prepared by Ty Martin
 Latitude: 30.37690
 Longitude: -91.09314

KEY FACTS



12,352

Population

40.3

Median Age



5,614

2018 Total Households

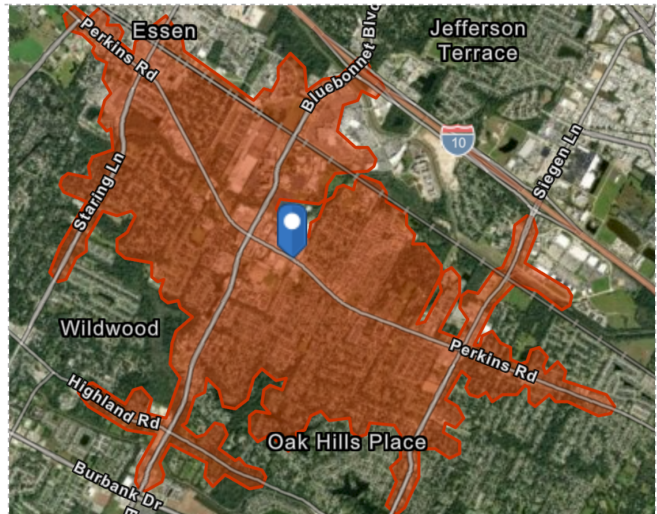

BUSINESS



850

Total Businesses



11,624

Total Employees

INCOME



\$92,619

Median Net Worth



\$91,265

2018 Average Household Income

EDUCATION

5%

No High School Diploma



20%

High School Graduate



24%

Some College



52%

Bachelor's/Grad/Prof Degree

EMPLOYMENT



75%

White Collar



14%

Blue Collar



11%

Services



2.7%

Unemployment Rate

5 Minute Drive Time