

OFFICE PROPERTY FOR SALE

1310B GOODMAN ROAD E

SOUTHAVEN, MS 38671

- Approx. 3754 square feet
- New roof in 2017
- either single or multi-tenant
- Easy access, great parking
- creative space for many uses

Price: \$321,00



CATHY ANDERSON
901-282-6312
cathy.anderson@crye-leike.com

PROPERTY SUMMARY

1310b Goodman Road E
Southaven, MS 38671

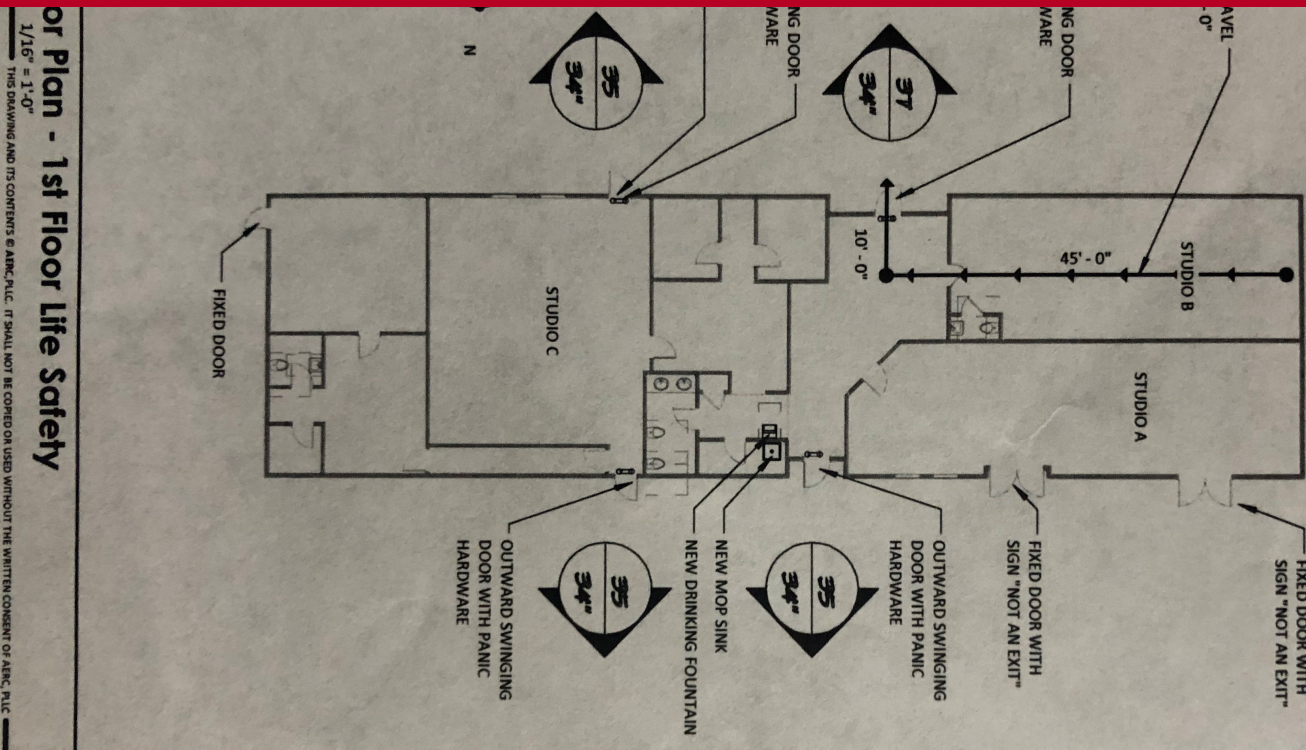

Code Study & Life Safety Plan JayLo Fitness

Project Num:
Date:

Drawn by:
Check by:

REVIS

CONSTR
DOCUN

Life Safety
Revi

Property Summary

Available SF: 3754
Building Size: 3754
Lot Size: 0.57 Acres
Price: \$321,000
Type: Office

Property Overview

Office property, built in 1868, either single or multi-tenant.

Location Overview

Located on the north side of Goodman Road E, at the intersection of Goodman Road and Stonegate Blvd. Property sits behind 1310 Goodman Road and has separate parking.

CATHY ANDERSON
901-282-6312
cathy.anderson@crye-leike.com



PROPERTY PHOTOS

1310b Goodman Road E
Southaven, MS 38671



PROPERTY PHOTOS

1310b Goodman Road E
Southaven, MS 38671

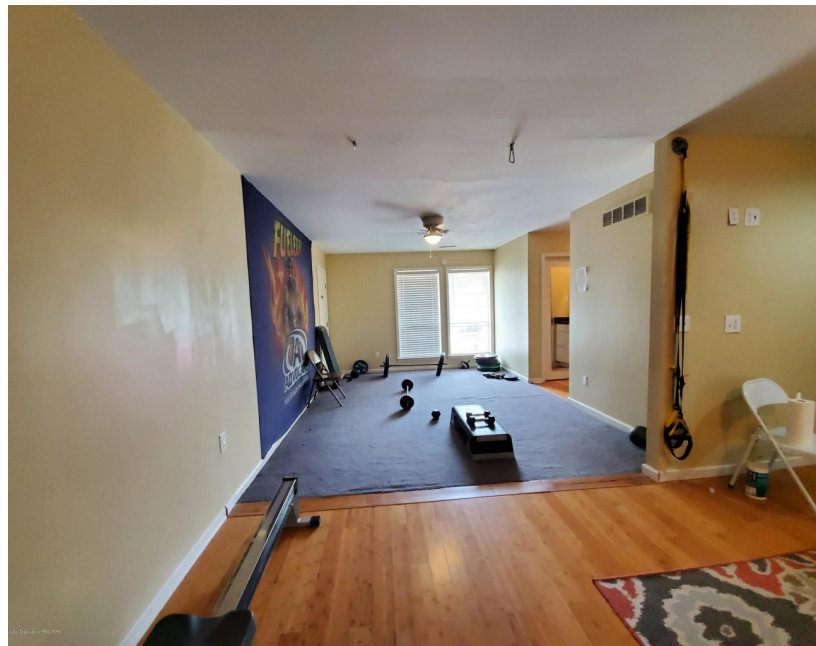
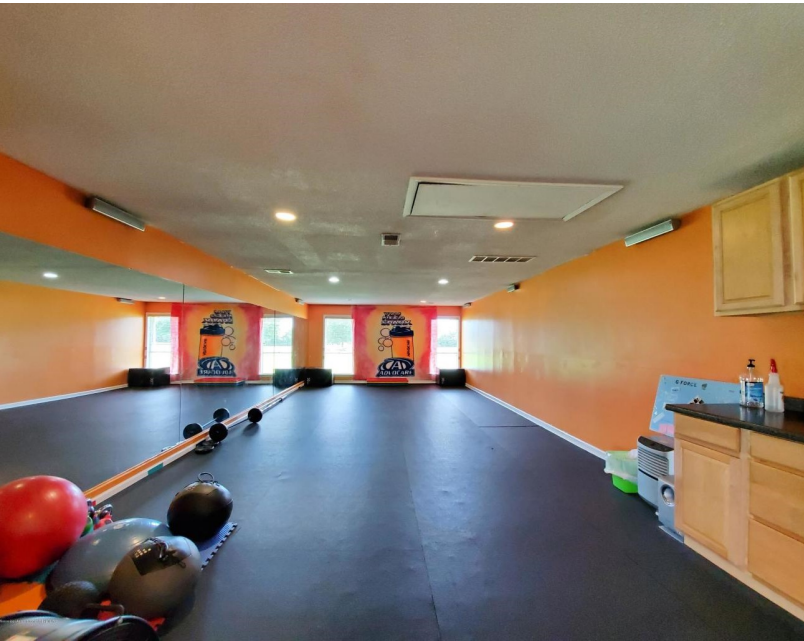
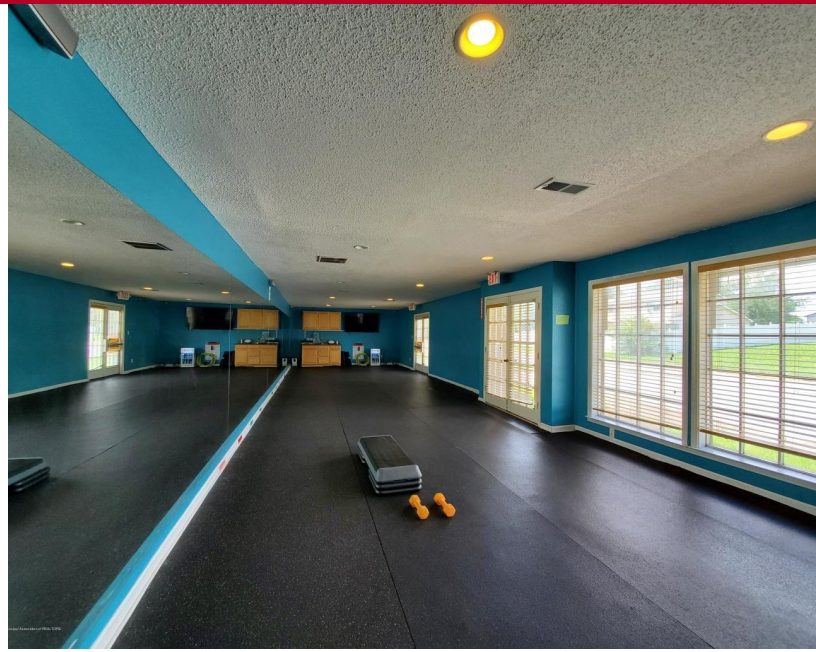
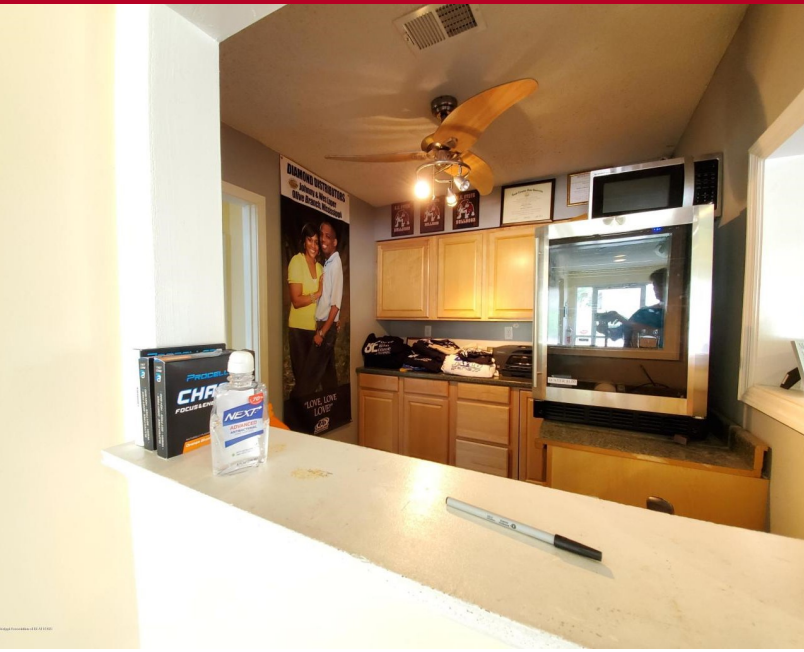

BUSINESS MAP

1310b Goodman Road E
Southaven, MS 38671

