

# RETAIL DEVELOPMENT NEW RICHMOND

SW Corner Of Knowles & Paperjack Drive



FOR MORE INFORMATION CONTACT:

**DAVID ROBSON**

C: 651.248.0390

[drobson@bantara.net](mailto:drobson@bantara.net)

**telus** | PROPERTY  
SERVICES+  
SOLUTIONS

# Executive Summary

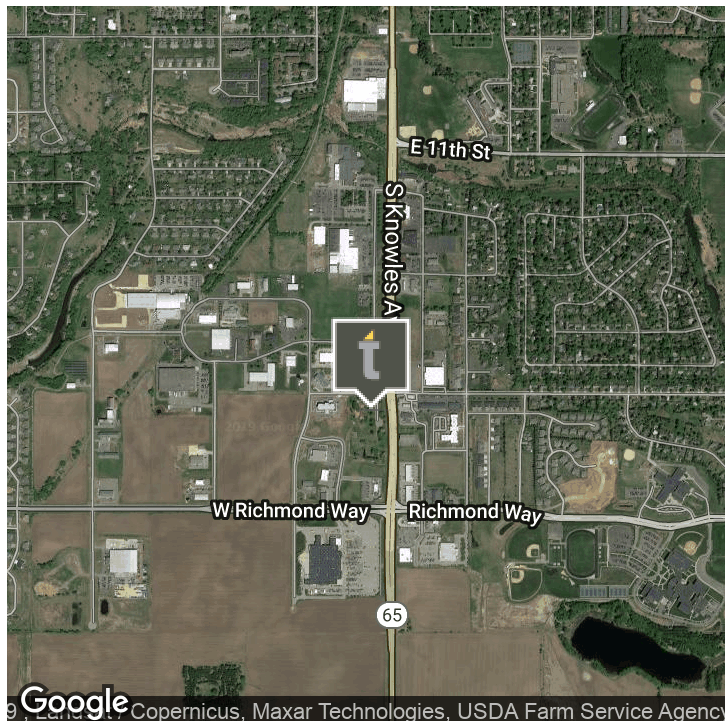

## OFFERING SUMMARY

Sale Price: \$990,206

Lot Size: 5.68 Acres

Zoning: Commercial

Price / SF: \$4.00

## PROPERTY OVERVIEW

5.683 acre parcel located in New Richmond. Priced to sell at \$990,206.

## PROPERTY HIGHLIGHTS

- Excellent Visibility
- Frontage on Highway 65
- High Traffic Counts
- Priced at \$990,206

**DAVID ROBSON**  
 C: 651.248.0390  
 drobson@bantara.net

No warranty or representation, express or implied, is made to the accuracy or completeness of the information contained herein and same is submitted subject to errors, omissions, change of price, rental, or other conditions, withdrawal without notice and to any special listing conditions imposed by the property owner(s). We make no representations to the as to the condition of the property in question.



# Retailer Map



**DAVID ROBSON**  
C: 651.248.0390  
drobson@bantara.net

No warranty or representation, express or implied, is made to the accuracy or completeness of the information contained herein and same is submitted subject to errors, omissions, change of price, rental, or other conditions, withdrawal without notice and to any special listing conditions imposed by the property owner(s). We make no representations to the as to the condition of the property in question.



# Additional Photos



**DAVID ROBSON**  
C: 651.248.0390  
drobson@bantara.net

No warranty or representation, express or implied, is made to the accuracy or completeness of the information contained herein and same is submitted subject to errors, omissions, change of price, rental, or other conditions, withdrawal without notice and to any special listing conditions imposed by the property owner(s). We make no representations to the as to the condition of the property in question.



# Demographics Map & Report

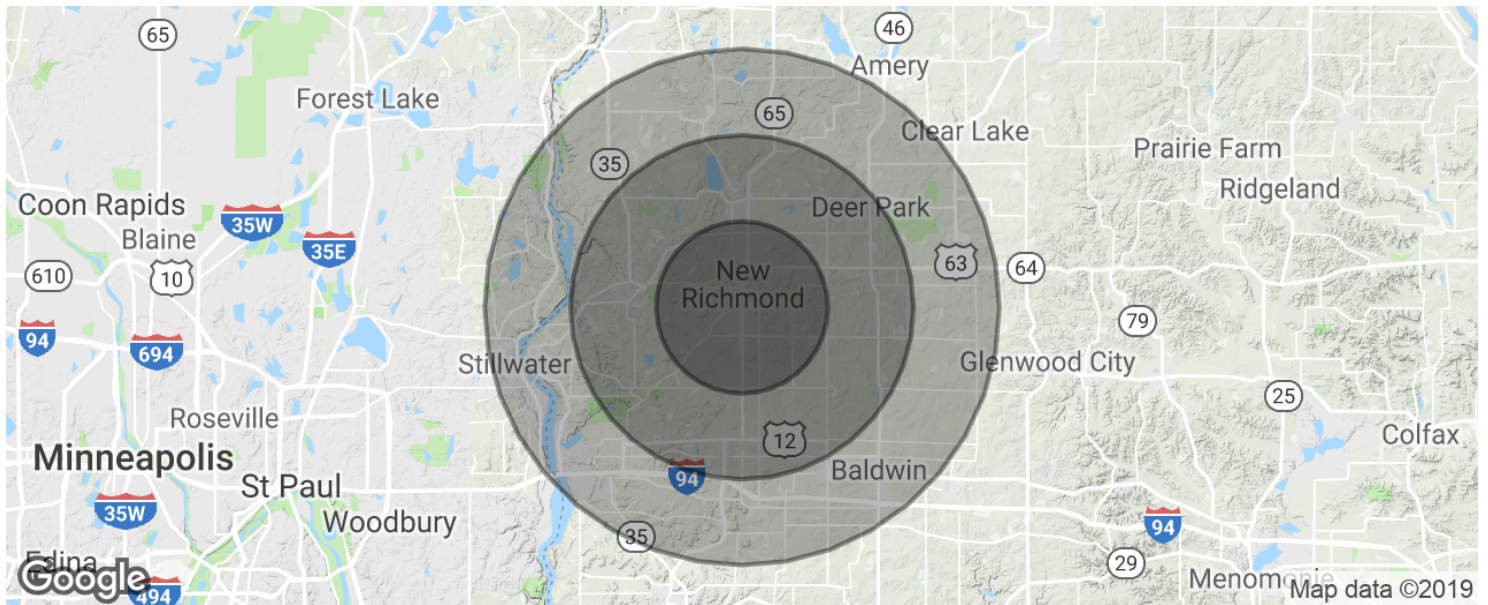

POPULATION	5 MILES	10 MILES	15 MILES
Total population	15,183	34,887	75,325
Median age	33.6	35.0	36.4
Median age (Male)	33.2	34.9	36.4
Median age (Female)	34.5	35.3	36.5
HOUSEHOLDS & INCOME	5 MILES	10 MILES	15 MILES
Total households	6,115	13,470	28,375
# of persons per HH	2.5	2.6	2.7
Average HH income	\$62,748	\$70,813	\$79,033
Average house value	\$204,094	\$243,582	\$264,589

\* Demographic data derived from 2010 US Census

**DAVID ROBSON**  
 C: 651.248.0390  
 drobson@bantara.net



No warranty or representation, express or implied, is made to the accuracy or completeness of the information contained herein and same is submitted subject to errors, omissions, change of price, rental, or other conditions, withdrawal without notice and to any special listing conditions imposed by the property owner(s). We make no representations to the as to the condition of the property in question.