

3341 HANCOCK ST  
SAN DIEGO, CA 92110

SHOWROOM/WAREHOUSE  
6,700 for LEASE



LOCATED IN SPORTS ARENA AREA



### PROPERTY FEATURES

- 6,700 SF Showroom/Warehouse Available
- Includes Share of 7,126 SF Parking Lot Across the Street
- Parking 2.14/1,000 SF
- 18' Clear Height
- 1 Grade Level Loading Door
- Fire Sprinklered
- IS-1-1 Zoning
- Excellent Access to Interstate 5 & 8
- Close Proximity to San Diego International Airport & Numerous Retail Amenities
- Rental Rate: Reduced! \$1.00/SF IG

For more information, please contact:

**JEFF BROWN**  
Associate Director  
(858) 558 5622  
jeff.brown@cushwake.com  
CA License No. 149665

**PHILIP ROBERTS**  
Associate  
(858) 558 5651  
philip.roberts@cushwake.com  
CA License No. 1908296

**CUSHMAN & WAKEFIELD OF SAN DIEGO, INC.**  
CA License No. 1329963  
4747 Executive Drive, Suite 900  
San Diego, CA 92121  
www.cushmanwakefield.com

The depiction in the included photograph of any person, entity, sign, logo or property, other than Cushman & Wakefield's (C&W) client and the property offered by C&W, is incidental only, and is not intended to connote any affiliation, connection, association, sponsorship or approval by or between that which is incidentally depicted and C&W or its client. This listing shall not be deemed an offer to lease, sublease or sell such property; and, in the event of any transaction for such property, no commission shall be earned by or payable to any cooperating broker except if otherwise provided pursuant to the express terms, rates and conditions of C&W's agreement with its principal, if, as and when such commission (if any) is actually received from such principal. (A copy of the rates and conditions referred to above with respect to this property is available upon request.)

# 3341 HANCOCK STREET

## Showroom/Warehouse for Lease

6,700 SF  
AVAILABLE  
FOR LEASE

### Floor Plan

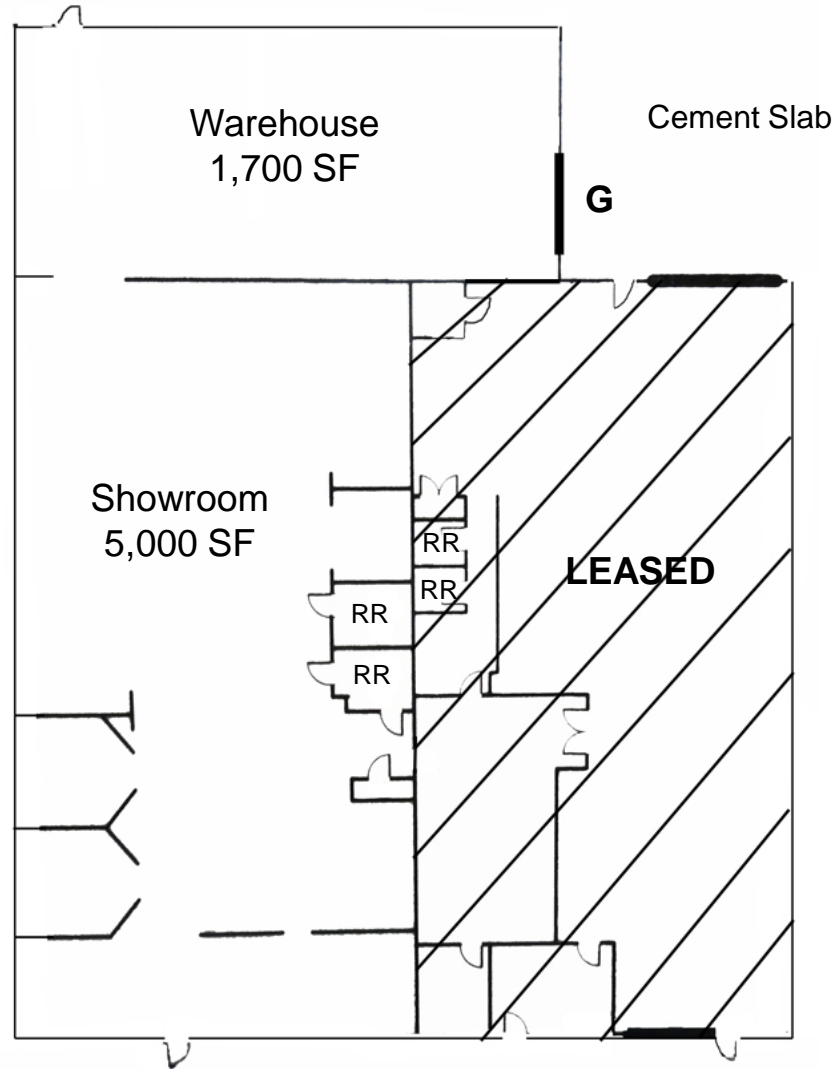

**G** – Grade Level Loading Door

For more information, please contact:

**JEFF BROWN**  
Associate Director  
(858) 558 5622  
jeff.brown@cushwake.com  
CA License No. 149665

**PHILIP ROBERTS**  
Associate  
(858) 558 5651  
philip.roberts@cushwake.com  
CA License No. 1908296

**CUSHMAN & WAKEFIELD OF SAN DIEGO, INC.**  
CA License No. 1329963  
4747 Executive Drive, Suite 900  
San Diego, CA 92121  
www.cushmanwakefield.com

The depiction in the included photograph of any person, entity, sign, logo or property, other than Cushman & Wakefield's (C&W) client and the property offered by C&W, is incidental only, and is not intended to connote any affiliation, connection, association, sponsorship or approval by or between that which is incidentally depicted and C&W or its client. This listing shall not be deemed an offer to lease, sublease or sell such property; and, in the event of any transaction for such property, no commission shall be earned by or payable to any cooperating broker except if otherwise provided pursuant to the express terms, rates and conditions of C&W's agreement with its principal, if, as and when such commission (if any) is actually received from such principal. (A copy of the rates and conditions referred to above with respect to this property is available upon request.)

# 3341 HANCOCK STREET

Showroom/Warehouse for Lease

6,700 SF  
AVAILABLE  
FOR LEASE

## Property Photos



For more information, please contact:

**JEFF BROWN**  
Associate Director  
(858) 558 5622  
jeff.brown@cushwake.com  
CA License No. 149665

**PHILIP ROBERTS**  
Associate  
(858) 558 5651  
philip.roberts@cushwake.com  
CA License No. 1908296

**CUSHMAN & WAKEFIELD OF SAN DIEGO, INC.**  
CA License No. 1329963  
4747 Executive Drive, Suite 900  
San Diego, CA 92121  
www.cushmanwakefield.com

The depiction in the included photograph of any person, entity, sign, logo or property, other than Cushman & Wakefield's (C&W) client and the property offered by C&W, is incidental only, and is not intended to connote any affiliation, connection, association, sponsorship or approval by or between that which is incidentally depicted and C&W or its client. This listing shall not be deemed an offer to lease, sublease or sell such property; and, in the event of any transaction for such property, no commission shall be earned by or payable to any cooperating broker except if otherwise provided pursuant to the express terms, rates and conditions of C&W's agreement with its principal, if, as and when such commission (if any) is actually received from such principal. (A copy of the rates and conditions referred to above with respect to this property is available upon request.)

# 3341 HANCOCK STREET

## Showroom/Warehouse for Lease

6,700 SF  
AVAILABLE  
FOR LEASE

### Location

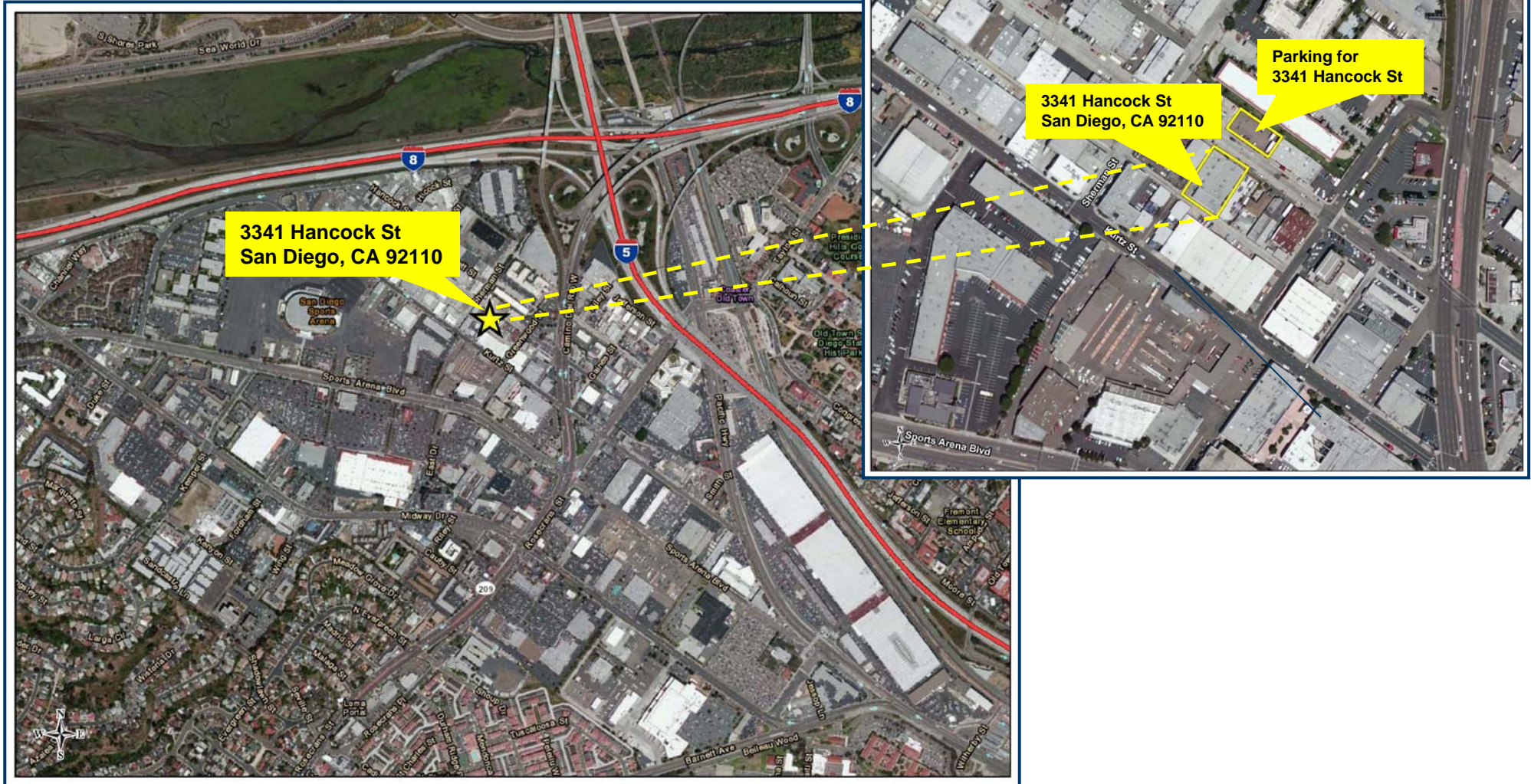

For more information, please contact:

**JEFF BROWN**  
Associate Director  
(858) 558 5622  
jeff.brown@cushwake.com  
CA License No. 149665

**PHILIP ROBERTS**  
Associate  
(858) 558 5651  
philip.roberts@cushwake.com  
CA License No. 1908296

**CUSHMAN & WAKEFIELD OF SAN DIEGO, INC.**  
CA License No. 1329963  
4747 Executive Drive, Suite 900  
San Diego, CA 92121  
www.cushmanwakefield.com

The depiction in the included photograph of any person, entity, sign, logo or property, other than Cushman & Wakefield's (C&W) client and the property offered by C&W, is incidental only, and is not intended to connote any affiliation, connection, association, sponsorship or approval by or between that which is incidentally depicted and C&W or its client. This listing shall not be deemed an offer to lease, sublease or sell such property; and, in the event of any transaction for such property, no commission shall be earned by or payable to any cooperating broker except if otherwise provided pursuant to the express terms, rates and conditions of C&W's agreement with its principal, if, as and when such commission (if any) is actually received from such principal. (A copy of the rates and conditions referred to above with respect to this property is available upon request.)

# 3341 HANCOCK STREET

Showroom/Warehouse for Lease

6,700 SF  
AVAILABLE  
FOR LEASE

## Nearby Amenities

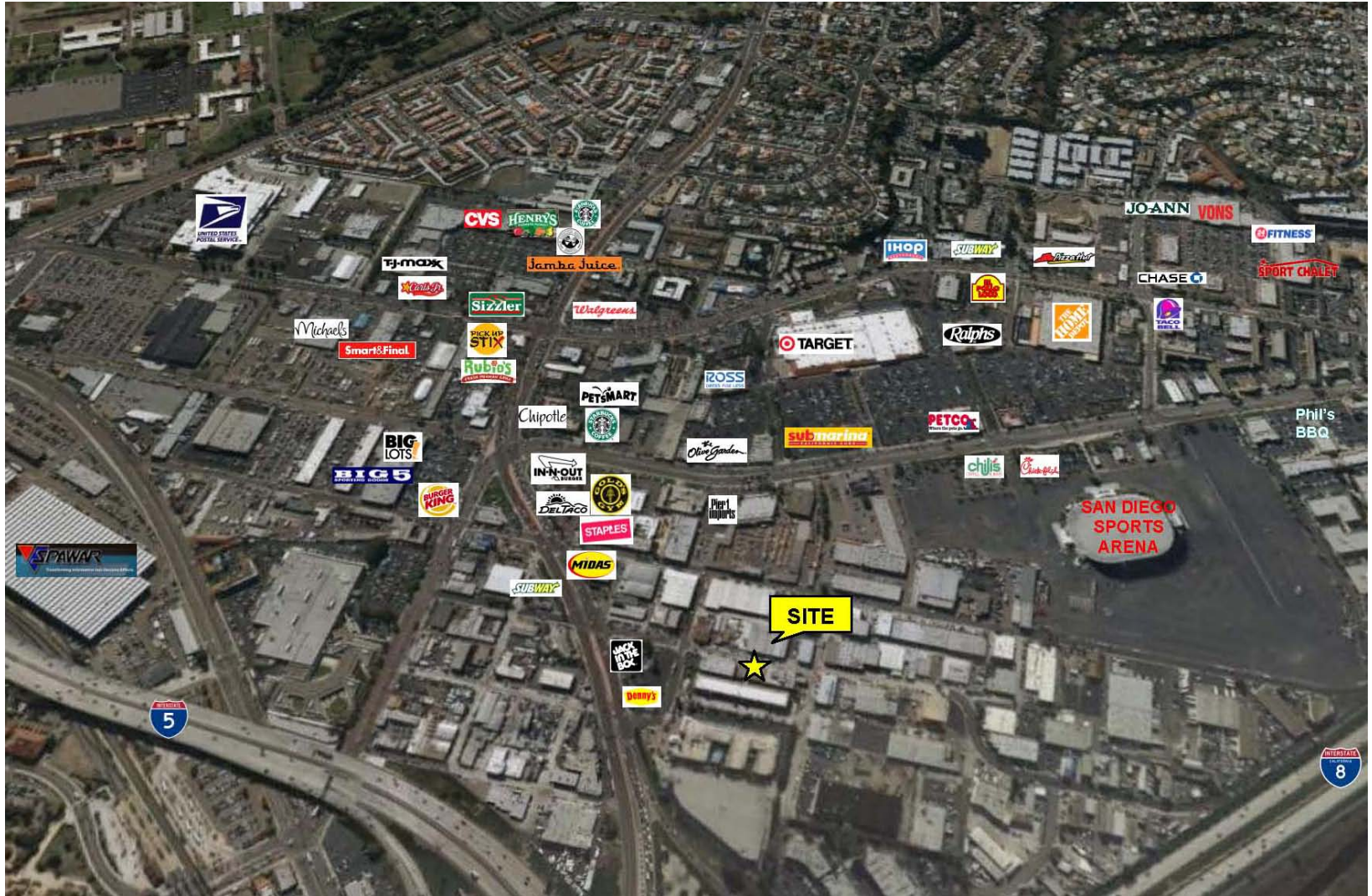

For more information, please contact:

**JEFF BROWN**  
Associate Director  
(858) 558 5622  
jeff.brown@cushwake.com  
CA License No. 149665

**PHILIP ROBERTS**  
Associate  
(858) 558 5651  
philip.roberts@cushwake.com  
CA License No. 1908296

**CUSHMAN & WAKEFIELD OF SAN DIEGO, INC.**  
CA License No. 1329963  
4747 Executive Drive, Suite 900  
San Diego, CA 92121  
www.cushmanwakefield.com

The depiction in the included photograph of any person, entity, sign, logo or property, other than Cushman & Wakefield's (C&W) client and the property offered by C&W, is incidental only, and is not intended to connote any affiliation, connection, association, sponsorship or approval by or between that which is incidentally depicted and C&W or its client. This listing shall not be deemed an offer to lease, sublease or sell such property; and, in the event of any transaction for such property, no commission shall be earned by or payable to any cooperating broker except if otherwise provided pursuant to the express terms, rates and conditions of C&W's agreement with its principal, if, as and when such commission (if any) is actually received from such principal. (A copy of the rates and conditions referred to above with respect to this property is available upon request.)