

## 1750-1760 Lee Rd - Appleton Village



Location: **Appleton Village**  
**West Metropolitan Ret Cluster**  
**Villa Rica/W Outlying Ret Submarket**  
**Douglas County**  
**Lithia Springs, GA 30122**

Building Type: **Retail/(Strip Center)**  
 Bldg Status: **Built Feb 1988**  
 Building Size: **8,800 SF**  
 Typical Floor Size: **8,800 SF**  
 Stories: **1**  
 Land Area: **1.50 AC**  
 Total Avail: **3,860 SF**  
 % Leased: **56.1%**  
 Total Spaces Avail: **3**  
 Smallest Space: **870 SF**  
 Bldg Vacant: **3860**

Developer: -  
 Management: -  
 Recorded Owner: **Rick Tuley Realty**  
 Expenses: **2009 Tax @ \$0.87/sf**  
 Parcel Number: **0848-18-2-0-00015**

Parking: **44 free Surface Spaces are available; Ratio of 5.00/1,000 SF**

Floor	SF Avail	Floor Contig	Bldg Contig	Rent/SF/Yr + Svs	Occupancy	Term	Type
P 1st / Suite 1750	870	870	870	\$13.10/mg	Vacant	1-5 yrs	Direct
P 1st / Suite 1756	1,350	1,350	1,350	\$12.00/mg	Vacant	1-5 yrs	Direct
P 1st / Suite 1760	1,640	1,640	1,640	\$12.44/mg	Vacant	Negotiable	Direct

# Appleton Village

1750-1760 Lee Rd - Lithia Springs, GA 30122

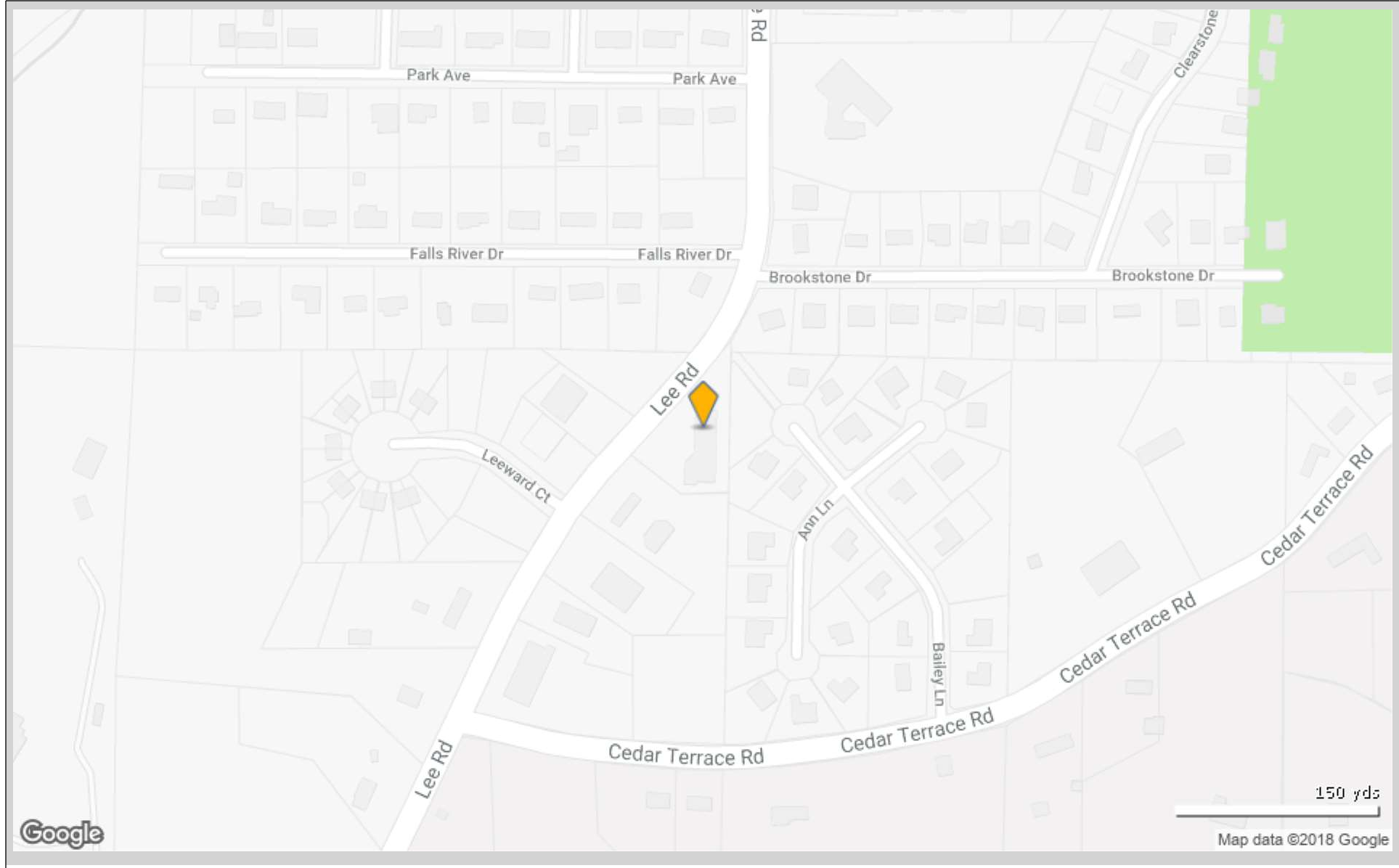

We include projections, opinions, assumptions or estimates for example only, and they may not represent current or future performance of the property. You and your tax and legal adviser should conduct your own investigation of the property. Copyrighted report licensed to Coldwell Banker Commercial Metro Brokers - 1025383.





# Appleton Village

1750-1760 Lee Rd - Lithia Springs, GA 30122

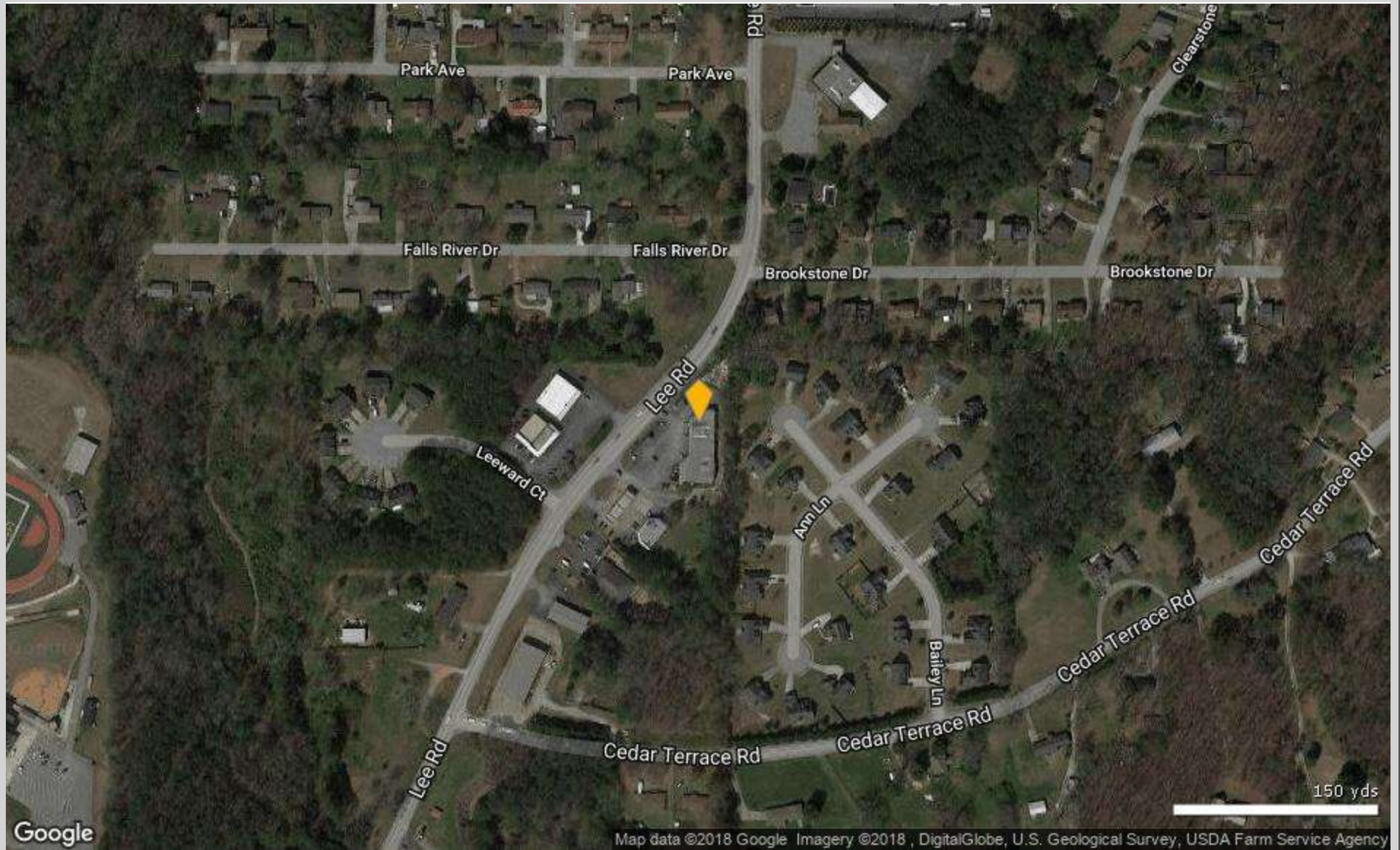

We include projections, opinions, assumptions or estimates for example only, and they may not represent current or future performance of the property. You and your tax and legal adviser should conduct your own investigation of the property. Copyrighted report licensed to Coldwell Banker Commercial Metro Brokers - 1025383.

## Appleton Village

1750-1760 Lee Rd, Lithia Springs, GA 30122

No Site Plan image was found for this property

**1750-1760 Lee Rd**

**Appleton Village**

**Appleton Village**

Tenant	SF Occupied	Floor(s)	Industry	# Emp	Lease Began	Lease Expiration	Phone	Contacts
Farmers Insurance Group	624	1	Insurance		06/23/2014		(770) 628-0295	
Stylistix Hair Salon	500	1	Personal Services	3			(770) 732-0070	

Total Tenants for 1750-1760 Lee Rd: **2**

**Total Tenants for report: 2**

# Traffic Count Report

## Appleton Village

1750-1760 Lee Rd, Lithia Springs, GA 30122

Building Type: **General Retail**  
 Secondary: -  
 GLA: **8,800 SF**  
 Year Built: **1988**  
 Total Available: **3,860 SF**  
 % Leased: **56.14%**  
 Rent/SF/Yr: **\$12.43**

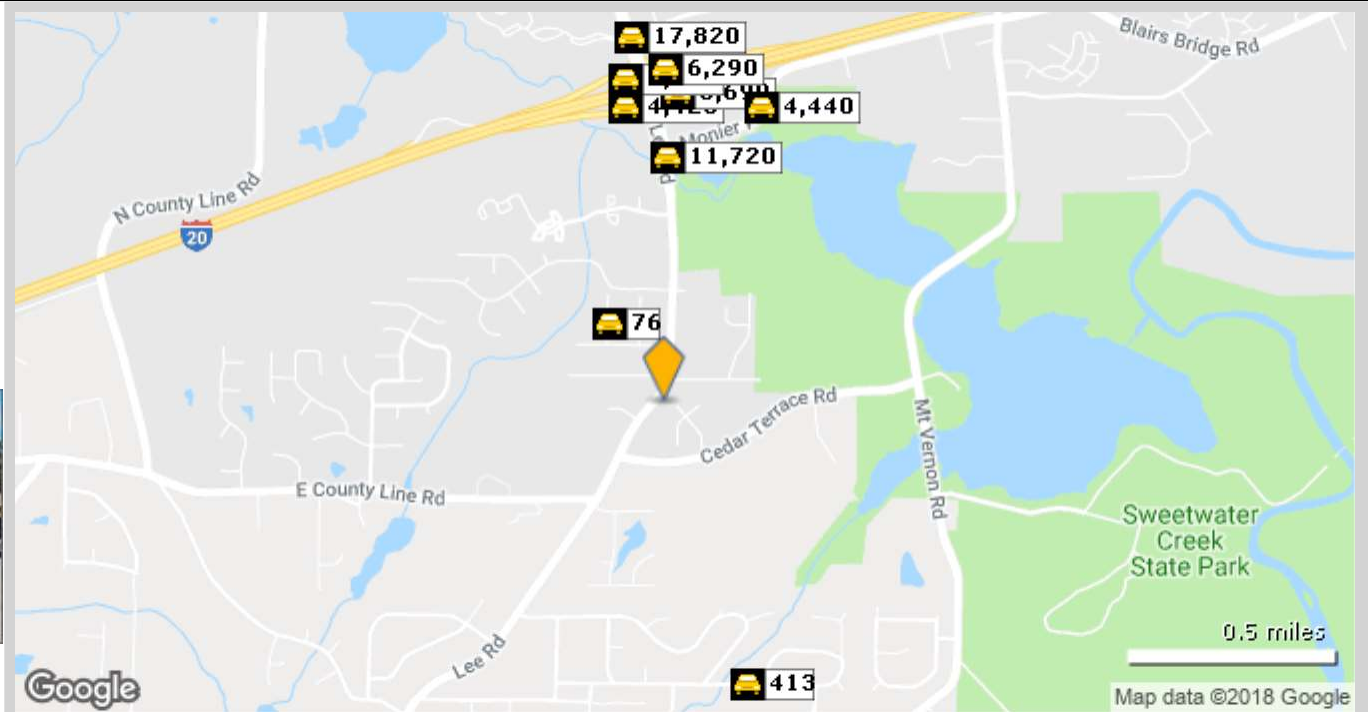

	Street	Cross Street	Cross Str Dist	Count Year	Avg Daily Volume	Volume Type	Miles from Subject Prop
1	Park Pl	Park Ave	0.05 S	2017	76	MPSI	.24
2	Lee Rd	Monier Ave	0.02 N	2017	11,720	MPSI	.61
3	Chestnut Log Dr	Chestnut Cir	0.05 E	2017	413	MPSI	.72
4	I- 20	Lee Rd	0.07 NE	2017	4,420	MPSI	.74
5	I- 20	Lee Rd	0.07 W	2017	5,690	MPSI	.77
6	Monier Ave	Lee Rd	0.25 SW	2017	4,440	MPSI	.77
7	I- 20	Lee Rd	0.06 E	2017	4,630	MPSI	.81
8	I- 20	Lee Rd	0.06 SW	2017	6,290	MPSI	.83
9	Lee Rd	Sweetwater Industrial Blvd	0.01 N	2017	17,820	MPSI	.91

We include projections, opinions, assumptions or estimates for example only, and they may not represent current or future performance of the property. You and your tax and legal adviser should conduct your own investigation of the property. Copyrighted report licensed to Coldwell Banker Commercial Metro Brokers - 1025383.





### Appleton Village

1750-1760 Lee Rd, Lithia Springs, GA 30122

Type: **Retail/(Strip Ctr)**  
 County: **Douglas**

**1 Mile**  
**County**

**Population Growth**

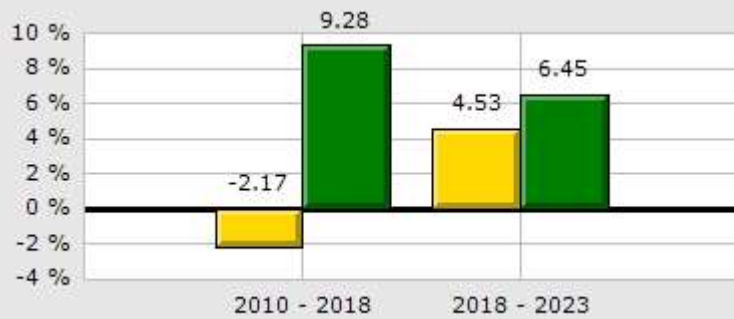

**Household Growth**

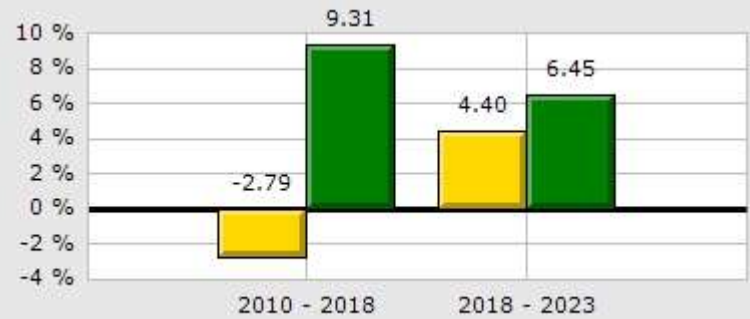

**2018 Med Household Inc**

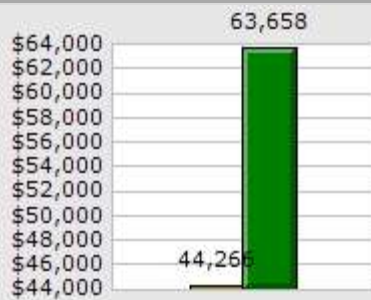

**2018 Households by Household Income**



**2018 Median Age**

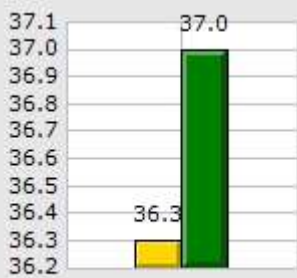

**2018 Population by Race**

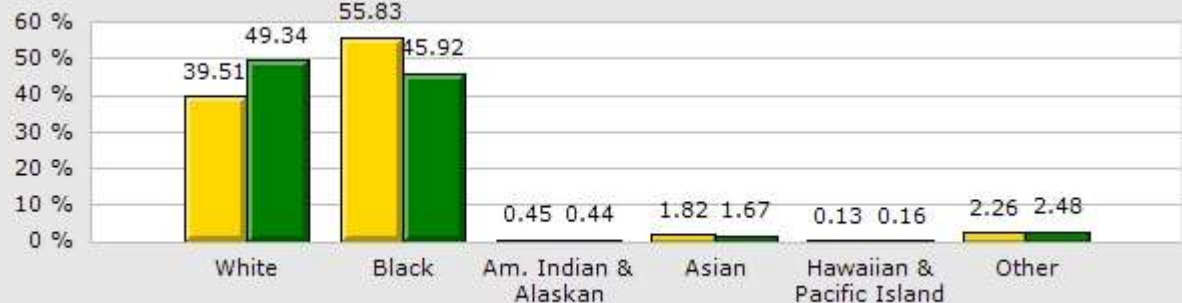

**2018 Renter vs. Owner**

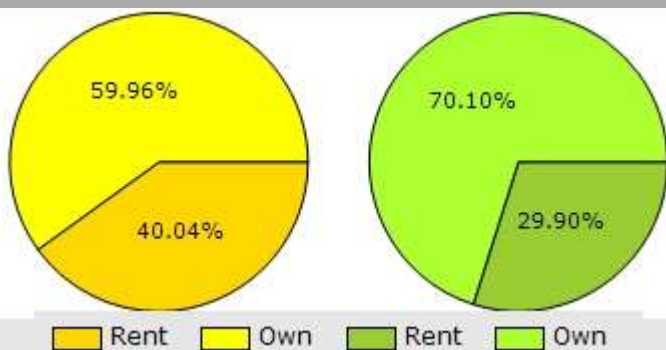

**2018 Employed vs. Unemployed**

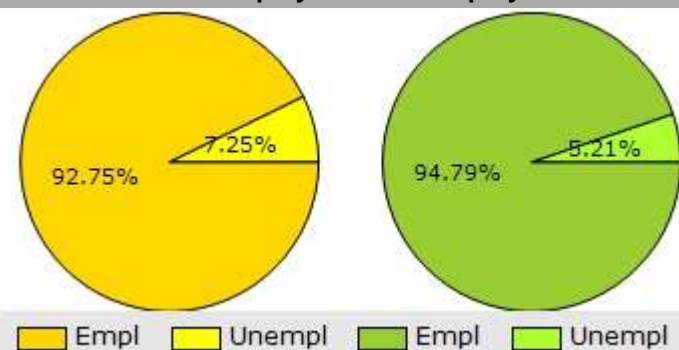

**Demographic Market Comparison Report**

1 mile radius

**Appleton Village**

1750-1760 Lee Rd, Lithia Springs, GA 30122

Type: **Retail/(Strip Ctr)**  
 County: **Douglas**

	1 Mile		County	
<b>Population Growth</b>				
Growth 2010 - 2018	-2.17%		9.28%	
Growth 2018 - 2023	4.53%		6.45%	
Empl	2,240	92.75%	70,672	94.79%
Unempl	175	7.25%	3,887	5.21%
<b>2018 Population by Race</b>				
	<b>4,460</b>		<b>144,686</b>	
White	1,762	39.51%	71,381	49.34%
Black	2,490	55.83%	66,434	45.92%
Am. Indian & Alaskan	20	0.45%	631	0.44%
Asian	81	1.82%	2,414	1.67%
Hawaiian & Pacific Island	6	0.13%	235	0.16%
Other	101	2.26%	3,591	2.48%
<b>Household Growth</b>				
Growth 2010 - 2018	-2.79%		9.31%	
Growth 2018 - 2023	4.40%		6.45%	
Renter Occupied	655	40.04%	15,237	29.90%
Owner Occupied	981	59.96%	35,726	70.10%
<b>2018 Households by Household Income</b>				
	<b>1,637</b>		<b>50,963</b>	
Income <\$25K	384	23.46%	9,747	19.13%
Income \$25K - \$50K	522	31.89%	10,734	21.06%
Income \$50K - \$75K	277	16.92%	9,104	17.86%
Income \$75K - \$100K	172	10.51%	7,447	14.61%
Income \$100K - \$125K	163	9.96%	5,914	11.60%
Income \$125K - \$150K	49	2.99%	3,130	6.14%
Income \$150K - \$200K	61	3.73%	3,046	5.98%
Income \$200K+	9	0.55%	1,841	3.61%
2018 Med Household Inc	\$44,266		\$63,658	
2018 Median Age	36.30		37.00	

We include projections, opinions, assumptions or estimates for example only, and they may not represent current or future performance of the property. You and your tax and legal adviser should conduct your own investigation of the property. Copyrighted report licensed to Coldwell Banker Commercial Metro Brokers - 1025383.





# Demographic Summary Report

## Appleton Village 1750-1760 Lee Rd, Lithia Springs, GA 30122

Building Type: **General Retail**      Total Available: **3,860 SF**  
 Secondary: -      % Leased: **56.14%**  
 GLA: **8,800 SF**      Rent/SF/Yr: **\$12.43**  
 Year Built: **1988**



Radius	1 Mile	3 Mile	5 Mile
<b>Population</b>			
2023 Projection	4,661	31,569	94,997
2018 Estimate	4,459	29,809	89,203
2010 Census	4,558	28,188	80,950
Growth 2018 - 2023	4.53%	5.90%	6.50%
Growth 2010 - 2018	-2.17%	5.75%	10.20%
<b>2018 Population by Hispanic Origin</b>	513	3,935	12,545
<b>2018 Population</b>	4,459	29,809	89,203
White	1,762 39.52%	13,085 43.90%	35,516 39.81%
Black	2,490 55.84%	15,279 51.26%	49,526 55.52%
Am. Indian & Alaskan	21 0.47%	152 0.51%	516 0.58%
Asian	81 1.82%	491 1.65%	1,289 1.45%
Hawaiian & Pacific Island	6 0.13%	57 0.19%	143 0.16%
Other	101 2.27%	744 2.50%	2,212 2.48%
U.S. Armed Forces	10	32	42
<b>Households</b>			
2023 Projection	1,708	11,782	34,237
2018 Estimate	1,636	11,128	32,159
2010 Census	1,683	10,536	29,252
Growth 2018 - 2023	4.40%	5.88%	6.46%
Growth 2010 - 2018	-2.79%	5.62%	9.94%
Owner Occupied	981 59.96%	6,580 59.13%	19,977 62.12%
Renter Occupied	655 40.04%	4,548 40.87%	12,182 37.88%
<b>2018 Households by HH Income</b>	1,637	11,128	32,159
Income: <\$25,000	384 23.46%	2,481 22.30%	7,294 22.68%
Income: \$25,000 - \$50,000	522 31.89%	2,882 25.90%	7,713 23.98%
Income: \$50,000 - \$75,000	277 16.92%	1,968 17.69%	5,928 18.43%
Income: \$75,000 - \$100,000	172 10.51%	1,488 13.37%	4,558 14.17%
Income: \$100,000 - \$125,000	163 9.96%	1,075 9.66%	3,204 9.96%
Income: \$125,000 - \$150,000	49 2.99%	433 3.89%	1,352 4.20%
Income: \$150,000 - \$200,000	61 3.73%	535 4.81%	1,376 4.28%
Income: \$200,000+	9 0.55%	266 2.39%	734 2.28%
<b>2018 Avg Household Income</b>	\$58,859	\$68,177	\$67,664
<b>2018 Med Household Income</b>	\$44,266	\$53,004	\$54,368

We include projections, opinions, assumptions or estimates for example only, and they may not represent current or future performance of the property. You and your tax and legal adviser should conduct your own investigation of the property. Copyrighted report licensed to Coldwell Banker Commercial Metro Brokers - 1025383.

**Appleton Village**  
1750-1760 Lee Rd, Lithia Springs, GA 30122

Building Type: **General Retail**      Total Available: **3,860 SF**  
 Secondary: -      % Leased: **56.14%**  
 GLA: **8,800 SF**      Rent/SF/Yr: **\$12.43**  
 Year Built: **1988**



Business Employment by Type	# of Businesses	# Employees	#Emp/Bus
<b>Total Businesses</b>	<b>107</b>	<b>4,934</b>	<b>46</b>
Retail & Wholesale Trade	15	117	8
Hospitality & Food Service	2	34	17
Real Estate, Renting, Leasing	8	29	4
Finance & Insurance	8	29	4
Information	1	5	5
Scientific & Technology Services	5	19	4
Management of Companies	0	0	0
Health Care & Social Assistance	12	109	9
Educational Services	3	285	95
Public Administration & Sales	0	0	0
Arts, Entertainment, Recreation	3	24	8
Utilities & Waste Management	8	54	7
Construction	25	121	5
Manufacturing	4	4,078	1,020
Agriculture, Mining, Fishing	0	0	0
Other Services	13	30	2

We include projections, opinions, assumptions or estimates for example only, and they may not represent current or future performance of the property. You and your tax and legal adviser should conduct your own investigation of the property.  
 Copyrighted report licensed to Coldwell Banker Commercial Metro Brokers - 1025383.

# Consumer Spending Report

## Appleton Village

1750-1760 Lee Rd, Lithia Springs, GA 30122

Building Type: **General Retail**

Secondary: -

GLA: **8,800 SF**

Year Built: **1988**

Total Available: **3,860 SF**

% Leased: **56.14%**

Rent/SF/Yr: **\$12.43**



2018 Annual Spending (\$000s)	1 Mile	3 Mile	5 Mile
<b>Total Specified Consumer Spending</b>	<b>\$36,131</b>	<b>\$260,212</b>	<b>\$754,408</b>
<b>Total Apparel</b>	<b>\$2,348</b>	<b>\$16,570</b>	<b>\$49,141</b>
Women's Apparel	902	6,422	19,063
Men's Apparel	474	3,386	9,931
Girl's Apparel	200	1,404	4,209
Boy's Apparel	136	965	2,885
Infant Apparel	115	797	2,370
Footwear	522	3,597	10,683
<b>Total Entertainment &amp; Hobbies</b>	<b>\$2,925</b>	<b>\$20,608</b>	<b>\$59,187</b>
Entertainment	557	3,655	10,137
Audio & Visual Equipment/Service	1,526	10,739	31,194
Reading Materials	84	656	1,871
Pets, Toys, & Hobbies	758	5,558	15,985
Personal Items	2,788	19,953	57,839
<b>Total Food and Alcohol</b>	<b>\$9,705</b>	<b>\$69,406</b>	<b>\$202,468</b>
Food At Home	5,695	39,454	115,865
Food Away From Home	3,520	26,199	75,961
Alcoholic Beverages	490	3,753	10,642
<b>Total Household</b>	<b>\$4,775</b>	<b>\$35,201</b>	<b>\$103,843</b>
House Maintenance & Repair	981	6,761	20,517
Household Equip & Furnishings	2,041	14,865	43,579
Household Operations	1,367	10,401	30,480
Housing Costs	386	3,174	9,267

We include projections, opinions, assumptions or estimates for example only, and they may not represent current or future performance of the property. You and your tax and legal adviser should conduct your own investigation of the property.  
Copyrighted report licensed to Coldwell Banker Commercial Metro Brokers - 1025383.

## Consumer Spending Report

### Appleton Village

1750-1760 Lee Rd, Lithia Springs, GA 30122

2018 Annual Spending (000s)	1 Mile	3 Mile	5 Mile
<b>Total Transportation/Maint.</b>	<b>\$9,957</b>	<b>\$71,368</b>	<b>\$202,762</b>
Vehicle Purchases	4,511	32,655	90,718
Gasoline	3,608	25,069	72,363
Vehicle Expenses	155	1,171	3,815
Transportation	500	3,938	11,637
Automotive Repair & Maintenance	1,183	8,534	24,229
<b>Total Health Care</b>	<b>\$1,726</b>	<b>\$12,260</b>	<b>\$35,372</b>
Medical Services	876	6,376	18,455
Prescription Drugs	676	4,628	13,269
Medical Supplies	175	1,255	3,648
<b>Total Education/Day Care</b>	<b>\$1,908</b>	<b>\$14,846</b>	<b>\$43,796</b>
Education	1,351	10,261	30,453
Fees & Admissions	557	4,585	13,343