

FOR SALE - COMMERCIAL/INDUSTRIAL LOTS

Hwy 183 South at Industrial Pkwy. Mustang Ridge, Texas 78640



LOCATION: Property is on the east side of Hwy. 183S @ Industrial Pkwy., immediately adjacent to the East side of SH-130, just S. of SH-45, Mustang Ridge, Tx. Lot 8 is next to the satellite discs and Lots 2, 3, & 4 are across the street.

APPROXIMATE SIZE: Lot 8 = 1.06 ac.
Lots 2 & 4 = 1.18 ac.
Lot 3 = 1.19 ac.

UTILITIES: Public water & electricity

ZONING: Industrial/Commercial.

TOPOGRAPHY: Cleared & fairly level.

FLOOD HAZARD: No portion of the property is in the FEMA floodplain.

SCHOOL DISTRICT: Lockhart ISD

JURISDICTION: City of Mustang Ridge.

PRICE: 3.00 psf for Lot 8 and \$2.50 psf for Lots 2, 3, & 4.

COMMENTS: Lot 8 is a corner lot with frontage on both Hwy. 183S as well Industrial Pkwy.. The other 3 lots have frontage on Industrial Pkwy.

See attached plat.

McALLISTER & ASSOCIATES

REAL ESTATE SERVICES

201 Barton Springs Road Austin, Texas 78704
(512)472-2100 FAX: (512)472-2905

CONTACT John Doyal
Office: (512) 472-2100
JohnD@matexas.com

This property is presented subject to prior sale, change in price, or removal from the market without notice. All information shown in this brochure, while based upon information supplied by the owner and from other sources deemed to be reliable is not in any way warranted by McAllister & Associates or the owner of the property. Interested persons are encouraged to retain legal and technical consultants to advise them of any and all aspects of this property. This report is for your use as long as you have need of it, but at all times remains the property of McAllister & Associates. Under no circumstances is any of this report to be reproduced, copied or in any way duplicated without the express written consent of McAllister & Associates.

MUSTANG RIDGE INDUSTRIAL PARK

SECOND AMENDING PLAT

LEGEND

- = IRON ROD FOUND
- = 1/2" CAPPED IRON ROD SET STAMPED "RPLS 3593"
- ⊙ = TxDOT MONUMENT FOUND
- = FENCE POST

BENCHMARK: TOP OF CAPPED IRON ROD AT NORTHWEST CORNER OF LOT 1, ELEVATION 588.64 NAVD 88

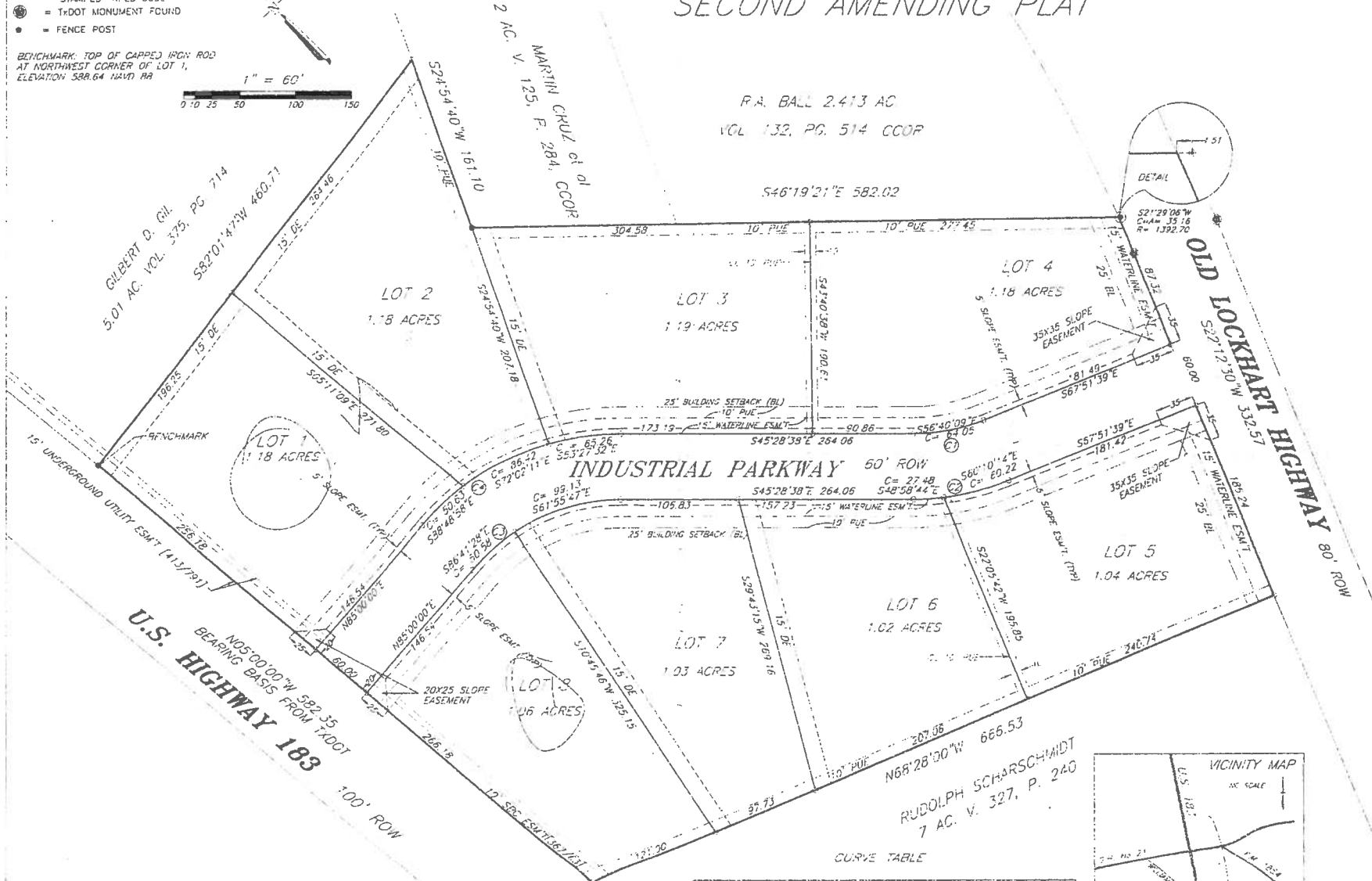
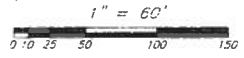

#	C-CPD	A	R	Δ	T
C1	556°40'09"E C=64.05	64.46	165.00	22°23'	32.65
C2	556°40'09"E C=87.34	87.90	225.00	22°23'	44.52
C3	569°45'41"E C=146.59	151.36	175.00	49°31'	80.73
C4	569°45'41"E C=196.85	203.12	235.00	49°31'	108.39

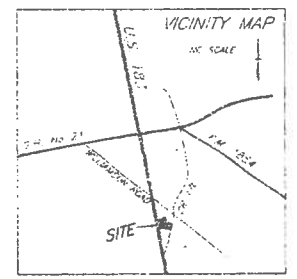

SAMFORD & ASSOCIATES, INC
 LAND SURVEYING
 TEL: 441-5601 FAX 441-5603
 120 GREENFIELD ROAD
 KYLE, TEXAS 78640