



8315 Office Park Dr

8315 Office Park Dr, Douglasville, GA 30134

Chris Waddell
BFI Incorporated
,Peachtree City, GA 30269
rcwaddell@gmail.com
(404) 229-1205



8315 Office Park Dr

\$265,000

Also available for rent for \$1,700 per month plus utilities....



Price:	\$265,000
Property Type:	Office
Property Subtype:	Medical
Building Class:	B
Sale Type:	Investment
Rentable Building Area:	1,128 SF
Rentable Building Area:	1,128 SF
No. Stories:	1
Year Built:	2004
Tenancy:	Multiple
Parking Ratio:	33.69/1,000 SF
Walk Score ®:	67 (Somewhat Walkable)

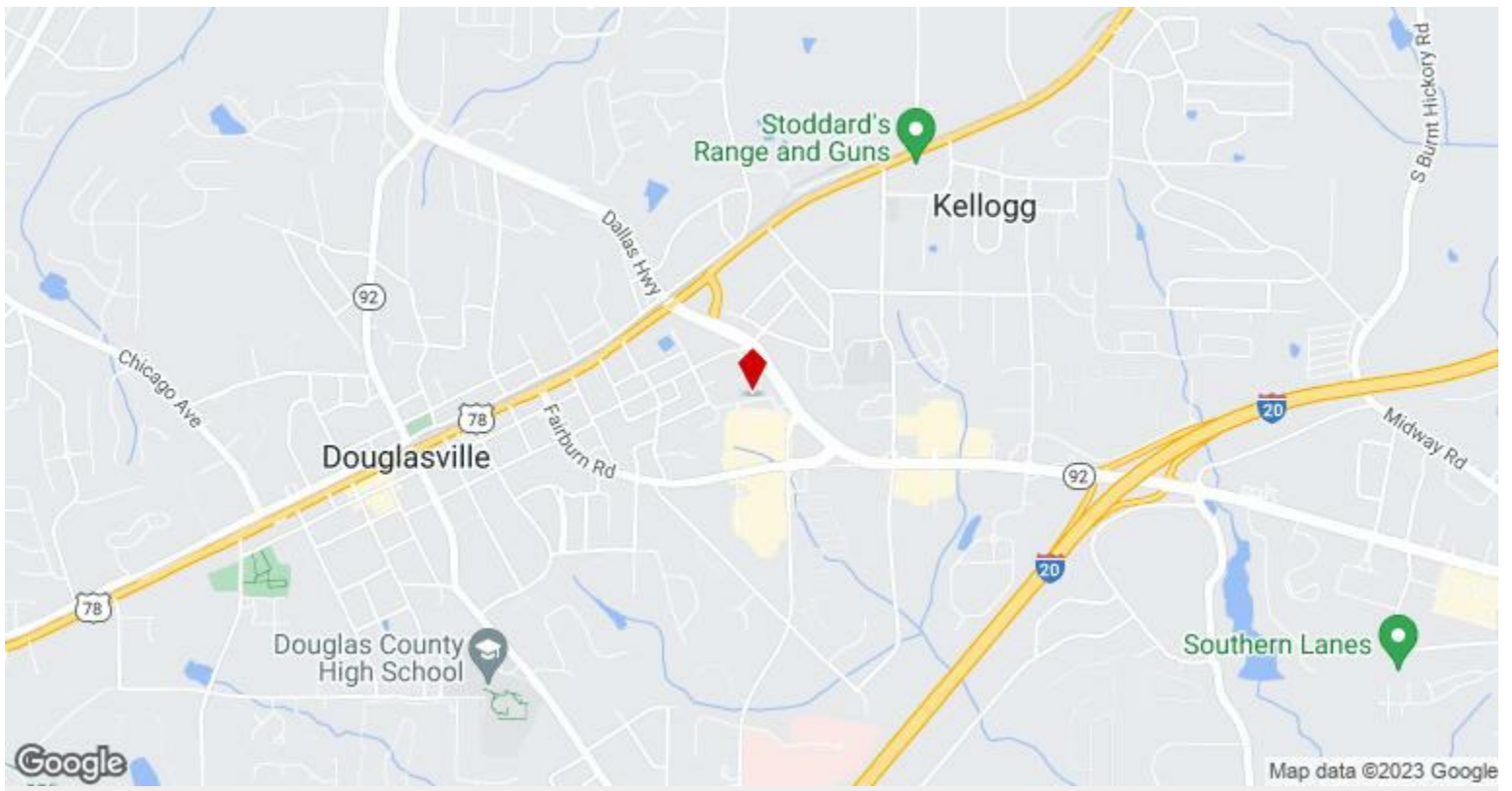

8315 Office Park Dr, Douglasville, GA 30134

Property Photos

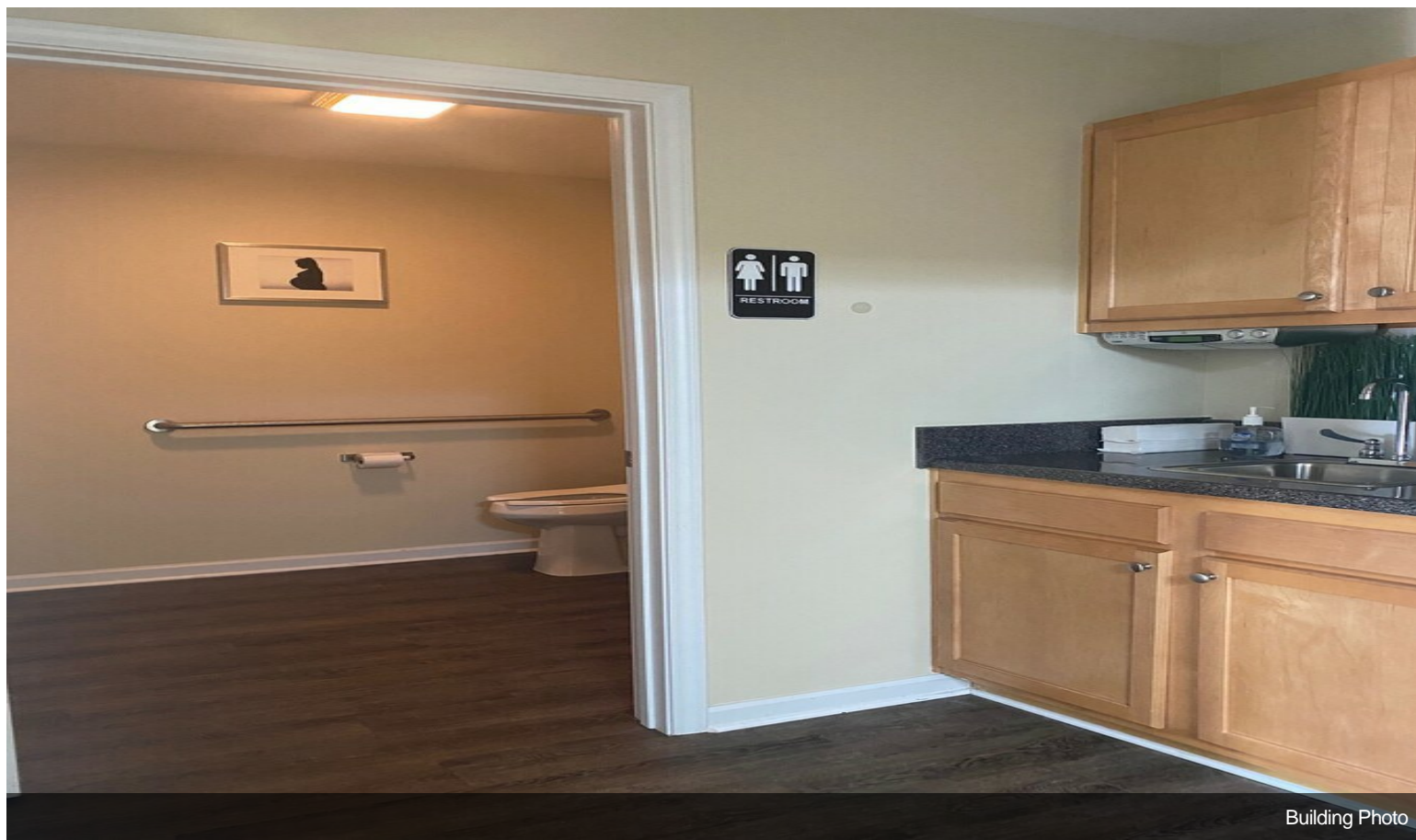

Building Photo

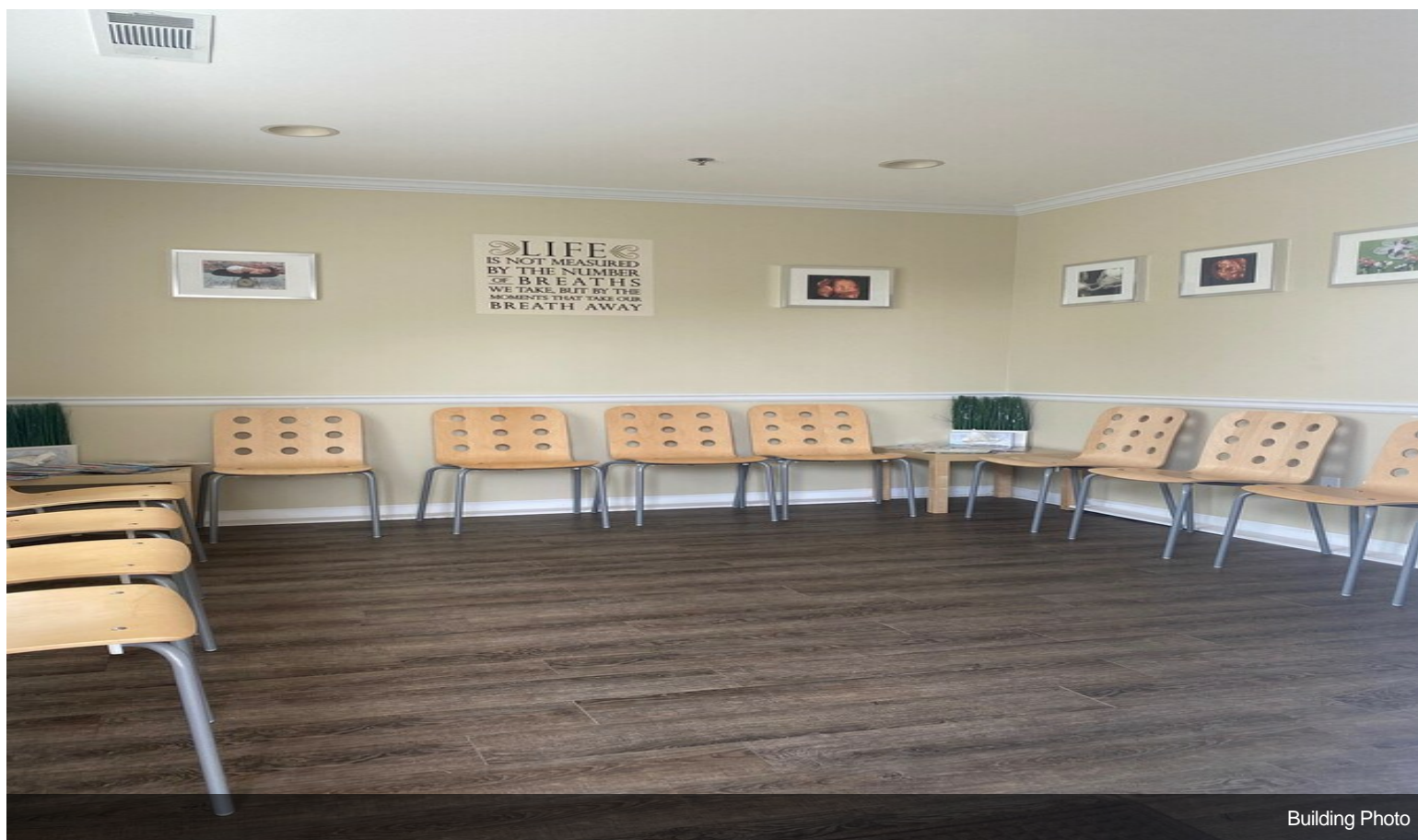

Building Photo

Property Photos

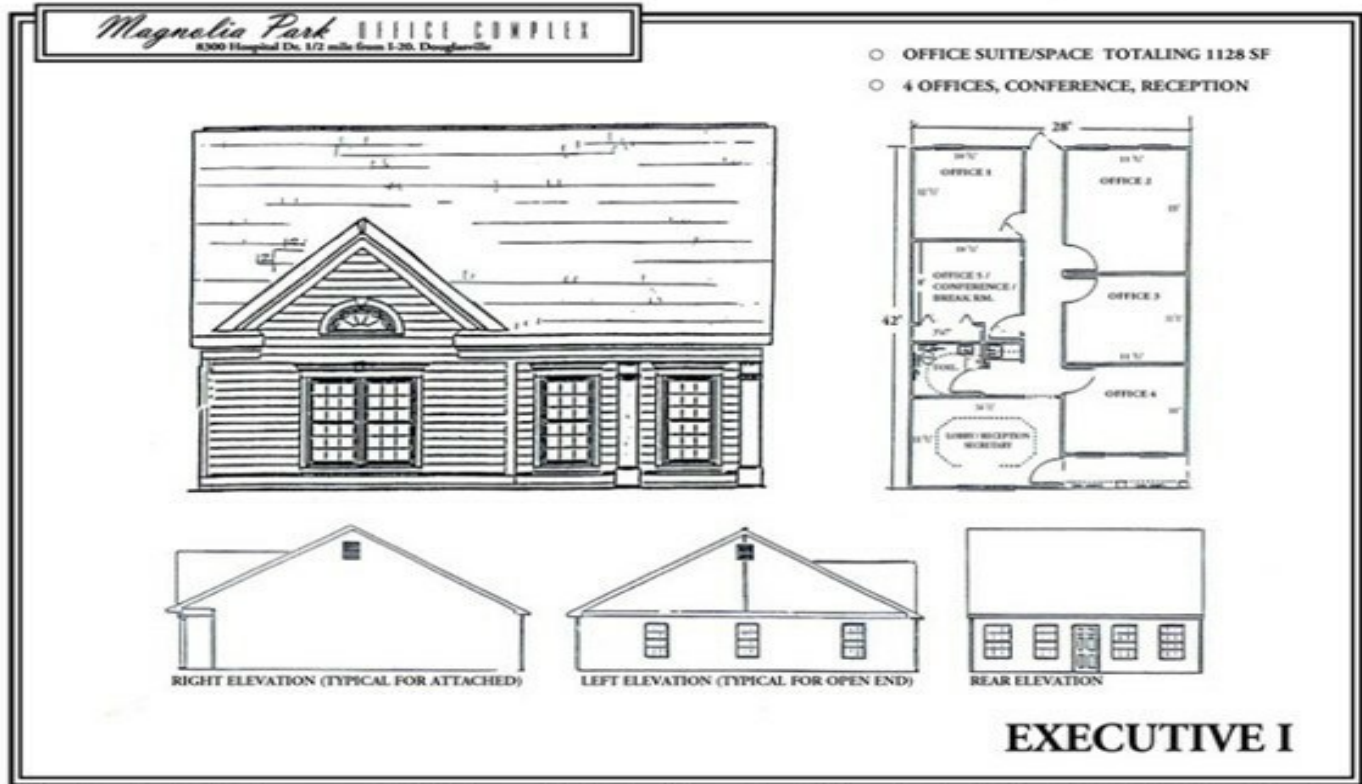

In order to continuously strive to improve our properties, the builder reserves the right to change designs, materials, specifications, prices and/or make other modifications without prior or further notice.