

FILED OFFICE OF CLERK
LIBERTY SUPERIOR,
STATE, JUVENILE &
MAGISTRATE COURT

93 MAY 20 AM 10:00

S. R. 196 80' NW

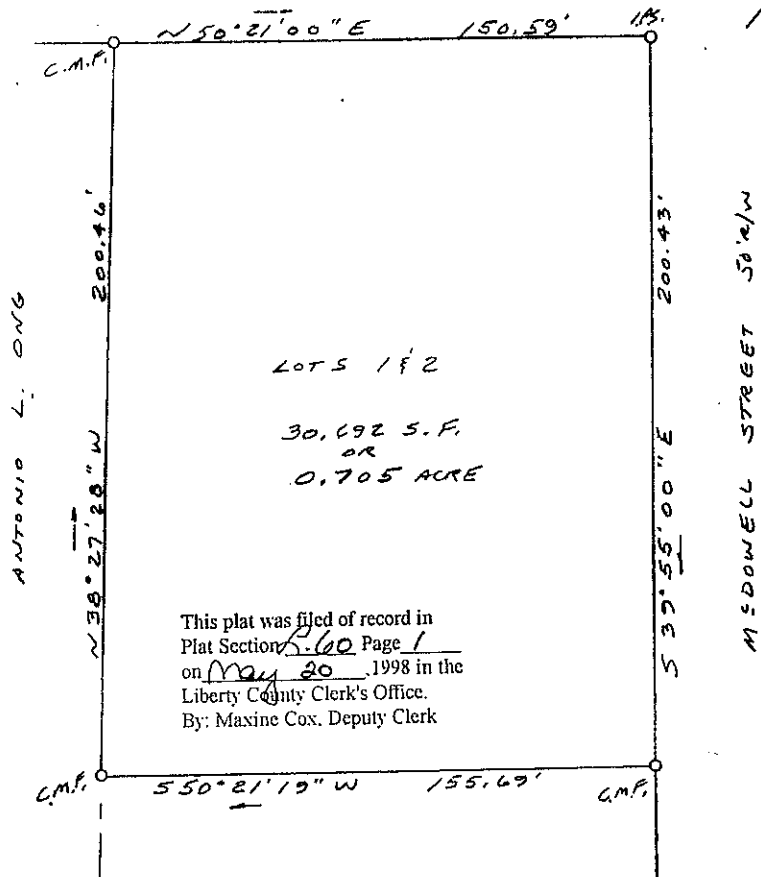

LOTS 1 & 2
30,692 S.F.
OR
0.705 ACRE

This plat was filed of record in
Plat Section 5-60 Page 1
on May 20, 1998 in the
Liberty County Clerk's Office.
By: Maxine Cox, Deputy Clerk

Lot 3
APPROVED FOR RECORDING PURPOSES ONLY
ARTICLE 3.2.3 HINESVILLE SUBDIVISION
REGULATIONS DATED JANUARY 1987.
[Signature] 5/21/98
ZONING ADMINISTRATOR DATE

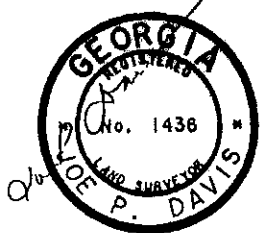

THIS PROPERTY IS LOCATED IN FLOOD ZONE C
NOT A FLOOD HAZARD ZONE

CLOSURE PRECISION OF FIELD DATA IS ONE FOOT IN 30,000 FEET,
WITH ANGULAR PRECISION OF 22" PER POINT.
TRAVERSE ADJUSTED USING LEAST SQUARES METHOD.
PLAT IS CALCULATED TO BE ACCURATE WITHIN ONE FOOT IN 40,000+
FEET.

THIS PLAT IS SUBJECT TO ALL RECORDED EASEMENTS AND
RESTRICTIONS, AND IS VALID ONLY FOR THE PERSON OR PERSONS
NAMED IN THE TITLE.

EQUIPMENT: 6" TOPCON TOTAL STATION & HP COMPUTER

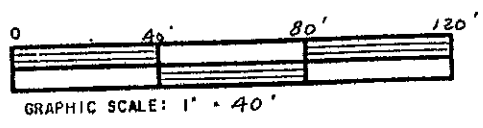

SURVEY FOR:
DEWITT O. MIDDLETON and
FAYE R. MIDDLETON
LOTS 1 & 2 MARY L. CAINES S/P
802 East E. G. Miles Parkway
1458 G. M. D.
LIBERTY COUNTY, GEORGIA.

SURVEY DATE 2-27-98	PLAT DATE 2-27-98	REVISED
------------------------	----------------------	---------

JOE DAVIS & ASSOCIATES
203 E COURT STREET
HINESVILLE GA. 31313
912-369-6861