

East Williamsburg Warehouse Space



Existing Conditions

538 Johnson Avenue, Brooklyn - Southwest Corner of Stewart Avenue

APPROXIMATE SIZE

Entire 3rd Floor - 940 - 11,000 sf

Entire 2nd Floor - 20,000 sf
(Divisible to 10,000 sf)

Entire 1st Floor - 20,000 sf
(Divisible to 10,000 sf)



CEILING HT.

15'

15'

15'

COMMENTS

- ♦ Windows on all 4-sides, allowing for abundant natural light
- ♦ Landlord to provide buildout
- ♦ Elevator access
- ♦ All uses considered
- ♦ Accessible via the Jefferson St  subway station and  Bus along Flushing Avenue

POSSESSION

Immediate

RENT

Upon Request

FOR INFORMATION CONTACT:

BEN WALLER | Licensed Associate Real Estate Broker
212-400-9515 | bwaller@absre.com

SCOTT MCANNEY | Licensed Real Estate Salesperson
646-839-5745 | smcanney@absre.com



538 Johnson Avenue, Brooklyn

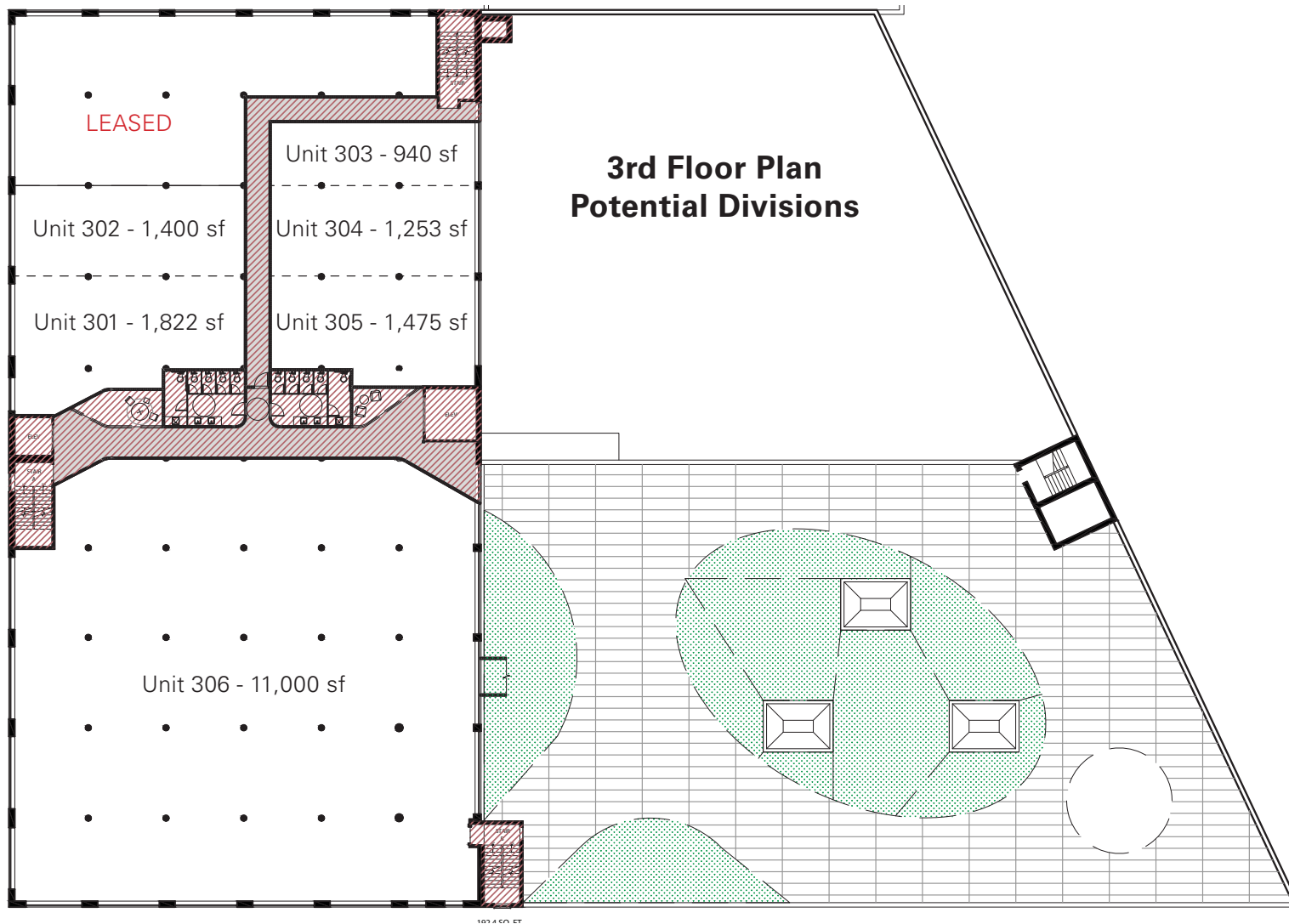

FOR INFORMATION CONTACT:

BEN WALLER | Licensed Associate Real Estate Broker
212-400-9515 | bwaller@absre.com

SCOTT MCANNEY | Licensed Real Estate Salesperson
646-839-5745 | smcanney@absre.com

ABS Partners Real Estate, LLC • 200 Park Avenue South, New York, NY 10003 • T 212.400.6060 • F 212.400.6099 www.absre.com

"All information is from sources deemed reliable but is subject to errors or omissions of any magnitude, withdrawal from market, or changes in terms, all without notice. Brokers employment and payment only by written agreement."



538 Johnson Avenue, Brooklyn



Brooklyn Mirage
5,000 person
entertainment venue
(Avant Gardner complex)
140 Stewart Avenue



99 Scott Avenue



411 Troutman Street



2 Wyckoff Avenue

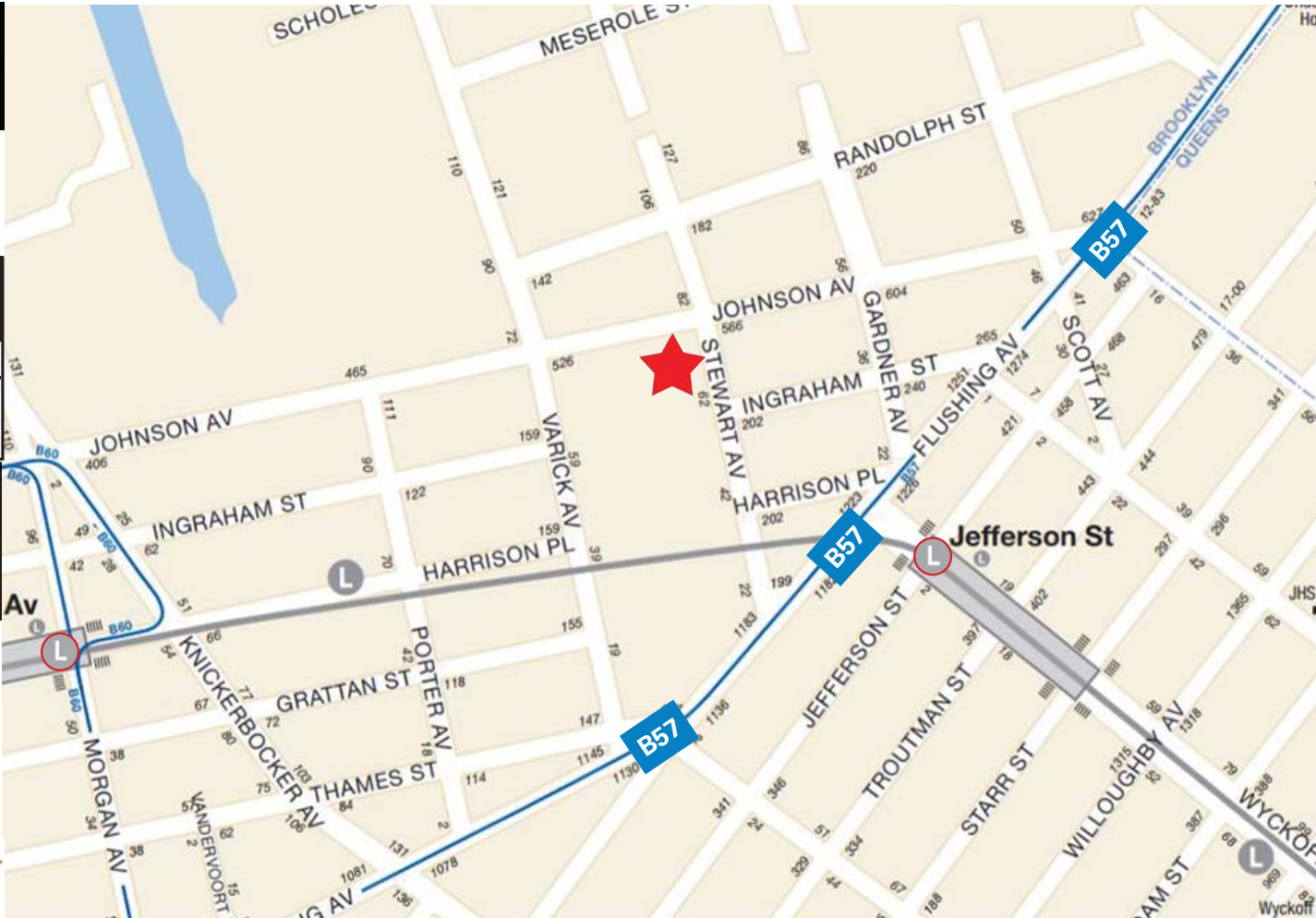

elsewhere
1,200 person
music venue

599 Johnson Avenue



101 Bogart Street
(aka 360 Johnson Ave)
42-key Boutique Hotel

FOR INFORMATION CONTACT:

BEN WALLER | Licensed Associate Real Estate Broker
212-400-9515 | bwaller@absre.com

SCOTT MCANNEY | Licensed Real Estate Salesperson
646-839-5745 | smcanney@absre.com

ABS Partners Real Estate, LLC • 200 Park Avenue South, New York, NY 10003 • T 212.400.6060 • F 212.400.6099 www.absre.com

"All information is from sources deemed reliable but is subject to errors or omissions of any magnitude, withdrawal from market, or changes in terms, all without notice. Brokers employment and payment only by written agreement."

