

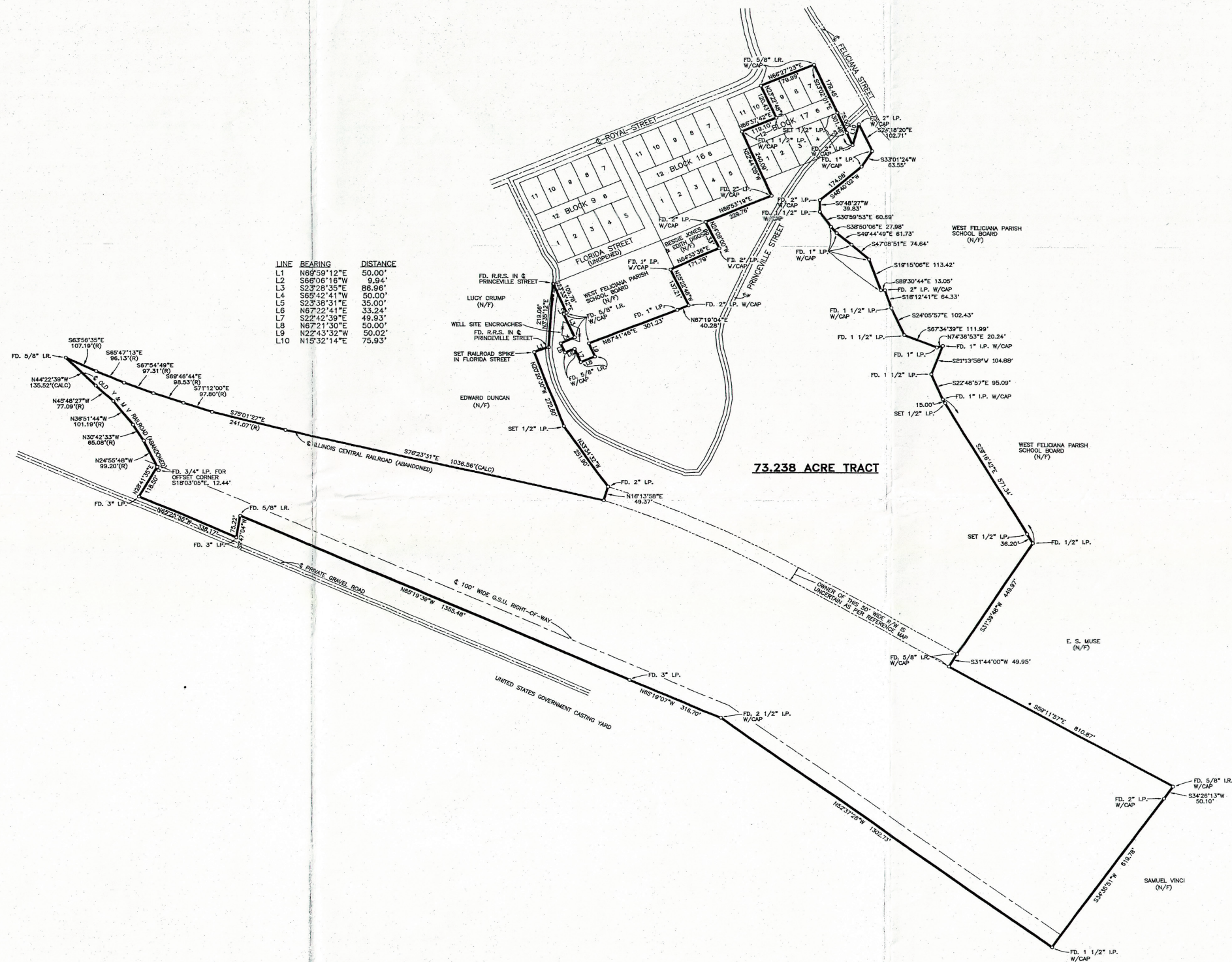

SCALE: 1" = 200'

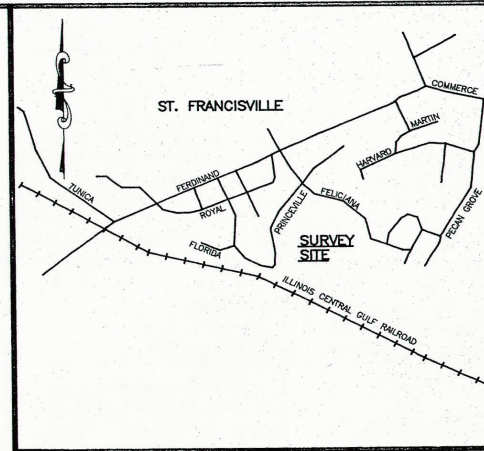

LINE	BEARING	DISTANCE
L1	N69°59'12"E	50.00'
L2	S65°05'18"W	9.94'
L3	S23°29'35"E	86.96'
L4	S65°42'41"W	50.00'
L5	S23°38'31"E	35.00'
L6	N67°22'41"E	33.24'
L7	S22°42'39"E	49.93'
L8	N67°21'30"E	50.00'
L9	N22°43'32"W	50.02'
L10	N15°32'14"E	75.93'



VICINITY MAP
N.T.S.

REFERENCE MAP:

"SURVEY AND PLAT SHOWING PROPERTY WITH IMPROVEMENTS BELONGING NOW OR FORMERLY TO JOAN OF ARC COMPANY LOCATED PARTLY IN THE TOWN OF ST. FRANCISVILLE AND PARTLY IN SEC 44 & 47 T3S-R3W WEST FELICIANA PARISH, LOUISIANA." BY CARL J. JUNEAU, REGISTERED LAND SURVEYOR DATED JANUARY 8, 1985. IN 1989, A RE-SURVEY WAS MADE BY JUNEAU AND THE PLAT WAS REVISED ACCORDINGLY.

NOTES:

- 1) NO SERVITUDE INFORMATION WAS PROVIDED TO, NOR REQUESTED FROM, THE UNDERSIGNED PROFESSIONAL LAND SURVEYOR.
- 2) * BASE BEARING FROM REFERENCE MAP.
- 3) (R) - RECORD INFORMATION
- 4) (CALC) - CALCULATED
- 5) LOCATION OF STREETS IS APPROXIMATE
- 6) AT THE CLIENT'S REQUEST, THIS RETRACEMENT SURVEY WAS BASED SOLELY ON THE REFERENCE MAP LISTED ABOVE WHICH SAID MAP WAS PROVIDED TO MOODY PROFESSIONAL LAND SURVEYORS, INC. BY THE CLIENT.

SURVEY MAP

SHOWING THE RETRACEMENT SURVEY OF A TRACT OF LAND AS SHOWN ON REFERENCE MAP LISTED ABOVE AND FOUND TO CONTAIN 73.238 ACRES LOCATED IN SECTIONS 43 & 44, T3S-R3W, WEST FELICIANA PARISH

FOR

ST. FRANCISVILLE INDUSTRIAL PARK, INC. (CLIENT)

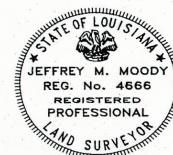

CERTIFICATION:

I HEREBY CERTIFY THIS TO BE A CLASS B SURVEY, MADE PERSONALLY BY ME, IN ACCORDANCE WITH L.A.C. 46:1X1.25

Jeffrey M. Moody, P.L.S.
JEFFREY M. MOODY, P.L.S.
LA. REG. NO. 4666
MAY 26, 2004

MPLS FILE NO. 546MAP.DWG

MOODY PROFESSIONAL LAND SURVEYORS, INC.

8711 CEDAR GLEN DRIVE
BATON ROUGE, LA 70811

3781 NESOM ROAD
CLINTON, LA 70722

THIS DRAWING IS THE PROPERTY OF MOODY PROFESSIONAL LAND SURVEYORS, INC. AND IS NOT TO BE COPIED, REPRODUCED OR USED IN ANY MANNER WITHOUT WRITTEN PERMISSION OF MOODY PROFESSIONAL LAND SURVEYORS, INC.