



SHORT-TERM SUBLEASE OPPORTUNITY IN CENTURY CITY

1800 CENTURY PARK EAST

5TH FLOOR | 12,900 RSF (DIVISIBLE)



SUBLEASE

1800 CENTURY PARK EAST

5TH FLOOR | 12,900 RSF (DIVISIBLE)

- Sublease Term through October 31, 2019
- Rate - Negotiable
- Parking – 3 spaces per 1,000 RSF

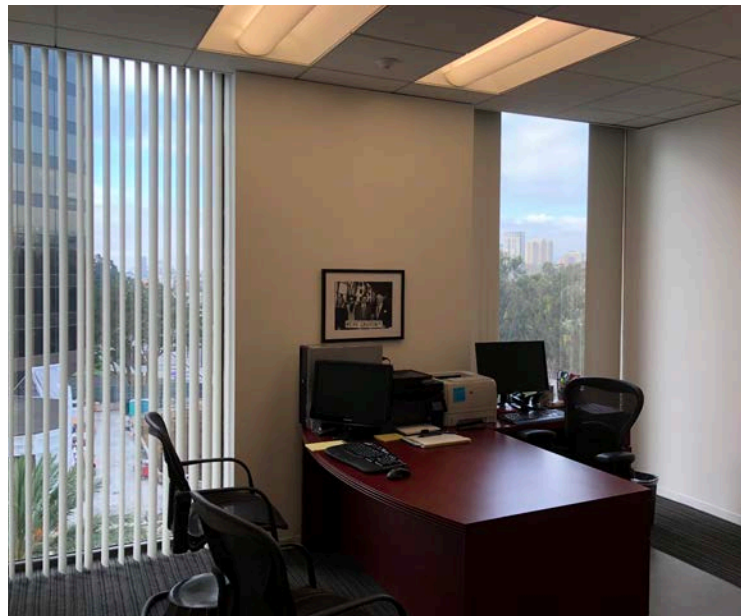

E. Michael DeSantis

+1 310 595 2205

mike.desantis@cushwake.com

CA Lic. #00803921

John C. Doyle

+1 310 595 2201

john.doyle@cushwake.com

CA Lic. #01819737

 CUSHMAN &
WAKEFIELD

SUBLEASE

1800 CENTURY PARK EAST

5TH FLOOR | 12,900 RSF (DIVISIBLE)



FLOOR PLAN

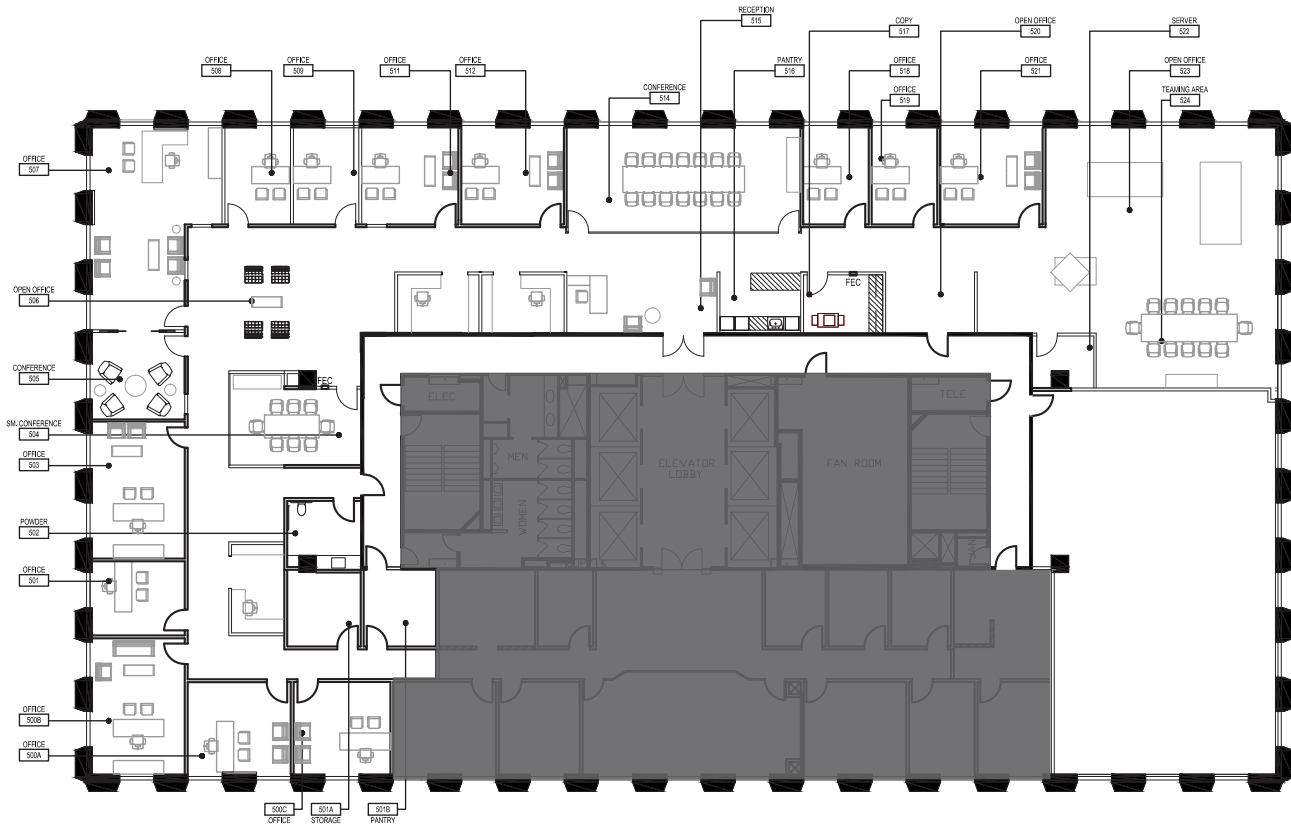

©2018 Cushman & Wakefield. NO WARRANTY OR REPRESENTATION, EXPRESS OR IMPLIED, IS MADE TO THE ACCURACY OR COMPLETENESS OF THE INFORMATION CONTAINED HEREIN, AND SAME IS SUBMITTED SUBJECT TO ERRORS, OMISSIONS, CHANGE OF PRICE, RENTAL OR OTHER CONDITIONS, WITHDRAWAL WITHOUT NOTICE, AND TO ANY SPECIAL LISTING CONDITIONS IMPOSED BY THE PROPERTY OWNER(S). AS APPLICABLE, WE MAKE NO REPRESENTATION AS TO THE CONDITION OF THE PROPERTY (OR PROPERTIES) IN QUESTION.

E. Michael DeSantis

+1 310 595 2205

mike.desantis@cushwake.com

CA Lic. #00803921

John C. Doyle

+1 310 595 2201

john.doyle@cushwake.com

CA Lic. #01819737

