

Fort Mill, SC Acreage/ Assemblage

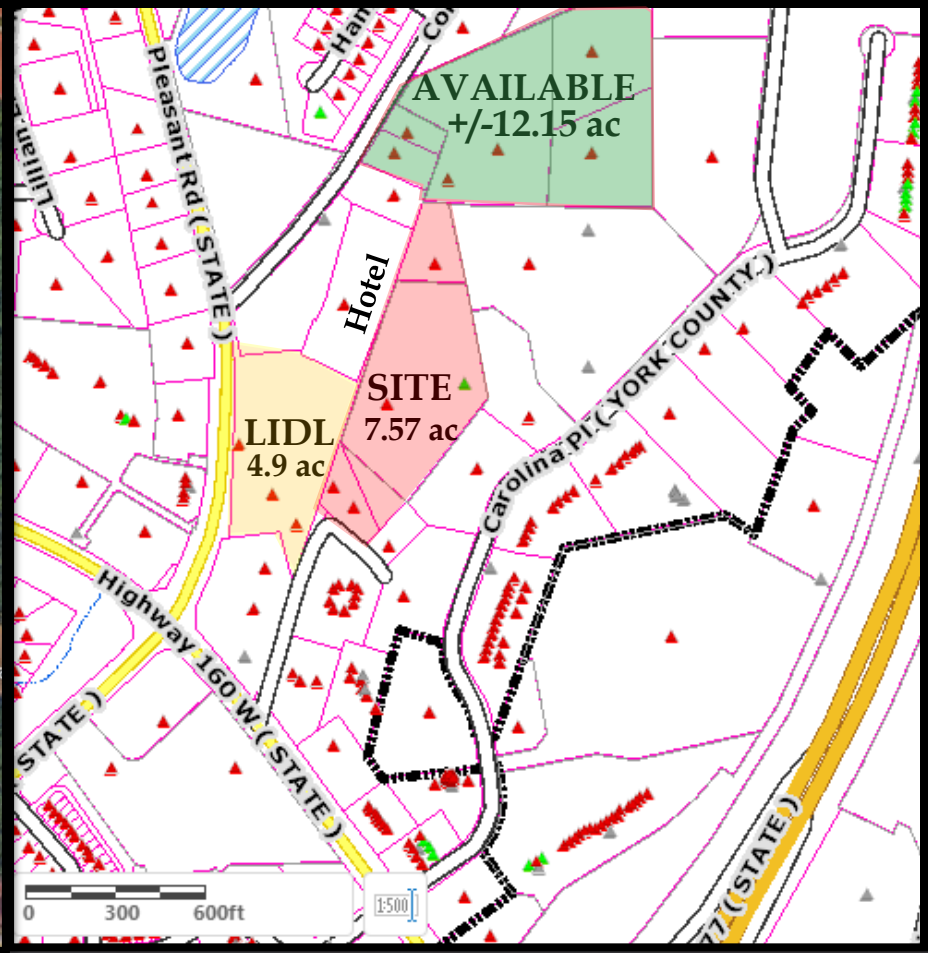

THE  **LIBERTY**
SOLUTION, LLC

For Additional Information Contact:
Chip Shelton
Brian Gribble
The Liberty Solution, LLC
704-599-1010
bgribble@lscarolinas.com

7.57 Acres/Location Map/ Additional Available Parcels



Survey/7.57 Acres

- NOTES:
1. AREAS COMPUTED BY COORDINATE COMPUTATION METHOD.
 2. ALL DISTANCES ARE HORIZONTAL MEASUREMENTS UNLESS OTHERWISE NOTED.
 3. IRON PINS SET AT ALL CORNERS UNLESS OTHERWISE NOTED.
 4. TAX ID: 640000000, 640000000, 640000000 & 640000000.
 5. LOTS SUBJECT PROPERTIES 00 0000 PG 74, 00 004 PG 27 & 00 742 PG 04, ADDRESSING LISTED AS NOTED ON MAP.
 6. CONVERSE, LLC 00-00-00.
 7. TOTAL AREA 75.0000 SQ. FT. AC.
 8. THIS PROPERTY DOES NOT USE WITHIN A SPECIAL FLOOD HAZARD AREA AS SHOWN ON FIRM PANEL NUMBERED, EFFECTIVE DATE MAY 2, 2015.
 9. THIS PROPERTY MAY BE SUBJECT TO ANY EASEMENTS, EASEMENTS RIGHTS OR NOT THAT MAY BE SHOWN ON RECORD MAPS OR RECORDS IN 2017.
 10. FIELD WORK CONDUCTED BY CONVERSE, LLC HERE NOT INCLUDED IN THE SCOPE OF THIS SURVEY.
 11. NO NEW LOT LINES WERE CREATED.

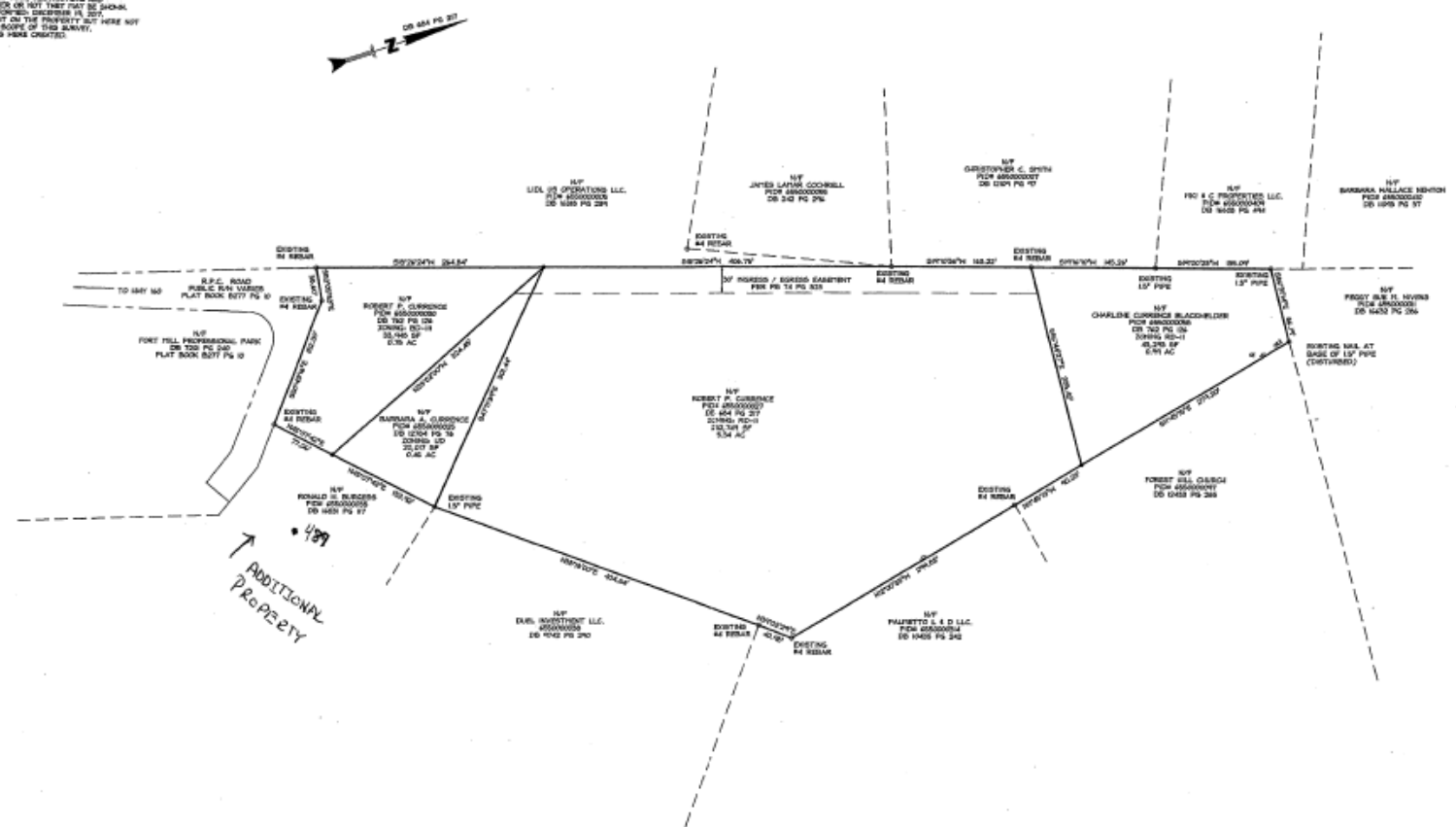

↑
ADDITIONAL
PROPERTY

THE **LIBERTY**
SOLUTION, LLC

I HEREBY STATE TO THE BEST OF MY KNOWLEDGE, INFORMATION AND BELIEF, AND IN MY PROFESSIONAL OPINION, THE SURVEY WORK HEREON HAS BEEN MADE IN ACCORDANCE WITH THE REQUIREMENTS OF THE SURVEYING STANDARDS MANUAL FOR THE PRACTICE OF LAND SURVEYING IN SOUTH CAROLINA, AND MEETS OR EXCEEDS THE REQUIREMENTS FOR A CLASS "A" SURVEY AS SET FORTH THEREIN.

DATE: 12/17/18
SURVEYOR: [Signature]
S.C. PLS 00048

LEGEND	
---	PUBLIC ROAD
---	AD EASEMENT
---	PROPERTY LINE
---	EASEMENT
---	SET BACK
---	UTILITY POLE
---	LOT LINE
---	NEW / OLD PROPERTY
---	PLAT BOOK
---	DEED BOOK
---	PAGE
---	PARCEL IDENTIFICATION #

SURVEY ENGINEER FOR: FCM PROPERTIES, LLC AND LAMAR TECHNOLOGY BLDG. CHARLOTTE, NC 28264



Control Point, Inc.
10000 Old York Road
Charlotte, NC 28228
Phone: (704) 544-1000
Fax: (704) 544-1000
www.controlpoint.com

REGISTERED SOUTH CAROLINA
ENGINEER OF SURVEYING

BOUNDARY SURVEY
OF CURRENCE / BLACKWELDER
PROPERTY ON R.P.C. ROAD
FORT MILL TOWNSHIP
YORK COUNTY, SOUTH CAROLINA

SHEET NO.
1 OF 1