

OFFICE FOR LEASE

7736 - 7744 Fay Avenue

La Jolla, CA 92037

1,010 RSF AVAILABLE IMMEDIATELY



BUILDING FEATURES

- Suite 200: 1,010 RSF
- Located in La Jolla, CA
- 3 Reserved Parking Spaces
- \$75/stall

PREMISES 1,010 square feet

ASKING RATE \$2.25 + Electricity

TIMING Immediate Availability

FOR MORE INFORMATION, PLEASE CONTACT:

Pascal Aubry-Dumand, CCIM

Associate Director

(858) 334-4043

pascal.aubry-dumand@cushwake.com

CA License No. 1281436

CUSHMAN & WAKEFIELD OF CALIFORNIA, INC.

4435 Eastgate Mall, Suite 200

San Diego, CA 92121

cushmanwakefield.com

CA License No: 01329963

The depiction in the included photograph of any person, entity, sign, logo or property, other than Cushman & Wakefield's (C&W) client and the property offered by C&W, is incidental only, and is not intended to connote any affiliation, connection, association, sponsorship or approval by or between that which is incidentally depicted and C&W or its client.

This listing shall not be deemed an offer to lease, sublease or sell such property; and, in the event of any transaction for such property, no commission shall be earned by or payable to any cooperating broker except if otherwise provided pursuant to the express terms, rates and conditions of C&W's agreement with its principal, if, as and when such commission (if any) is actually received from such principal. (A copy of the rates and conditions referred to above with respect to this property is available upon request.)



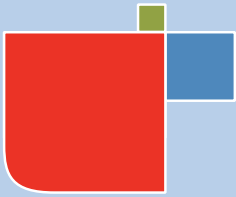

OFFICE FOR LEASE

7736 - 7744 Fay Avenue

La Jolla, CA 92037

1,010 RSF AVAILABLE IMMEDIATELY

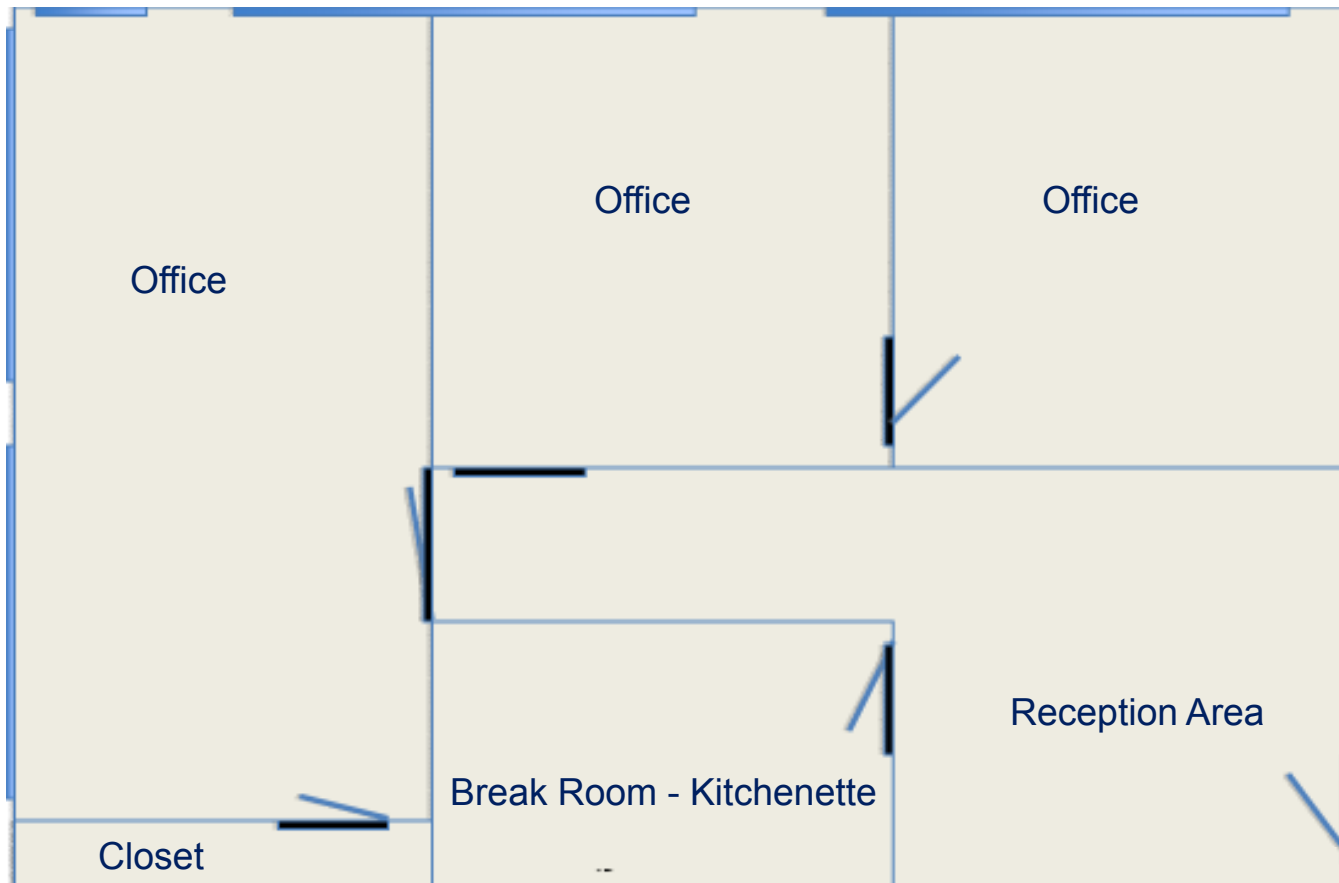

FOR MORE INFORMATION, PLEASE CONTACT:

Pascal Aubry-Dumand, CCIM

Associate Director

(858) 334-4043

pascal.aubry-dumand@cushwake.com

CA License No. 1281436

CUSHMAN & WAKEFIELD OF CALIFORNIA, INC.

4435 Eastgate Mall, Suite 200

San Diego, CA 92121

cushmanwakefield.com

CA License No: 01329963

The depiction in the included photograph of any person, entity, sign, logo or property, other than Cushman & Wakefield's (C&W) client and the property offered by C&W, is incidental only, and is not intended to connote any affiliation, connection, association, sponsorship or approval by or between that which is incidentally depicted and C&W or its client.

This listing shall not be deemed an offer to lease, sublease or sell such property; and, in the event of any transaction for such property, no commission shall be earned by or payable to any cooperating broker except if otherwise provided pursuant to the express terms, rates and conditions of C&W's agreement with its principal, if, as and when such commission (if any) is actually received from such principal. (A copy of the rates and conditions referred to above with respect to this property is available upon request.)

