

TMS# 577-00-00-090
 DEED REF.: BOOK N-346 @ PG. 367
 PLAT REF.: BOOK ED @ PG. 949

IRF: IRON ROD FOUND
 IRS: IRON ROD SET
 IPF: IRON PIPE FOUND
 IPS: IRON PIPE SET
 CMF: CONCRETE MONUMENT
 ▲: CALCULATED POINT

NOTES: (1): THIS IS TO CERTIFY THAT I HAVE CONSULTED THE FEDERAL INSURANCE ADMINISTRATION FLOOD HAZARD BOUNDARY MAP, AND FIND THE SURVEY DESCRIBED IS NOT LOCATED IN A SPECIAL FLOOD HAZARD AREA.
 (2): AREA WAS DETERMINED BY THE COORDINATE METHOD AND ALL INFORMATION SHOWN ON THIS PLAT OUTSIDE THE SURVEYED PROPERTY LINES IS FOR DESCRIPTIVE INFORMATION ONLY.
 (3): ALL REFERENCED MATERIALS ON THIS PLAT WERE USED TO PERFORM THIS SURVEY ONLY, THERE HAS NOT BEEN ANY TITLE SEARCH TO ACQUIRE THE INFORMATION SHOWN.
 (4): THERE HAS BEEN NO SURVEY DONE TO DETERMINE WETLANDS AND/OR UNSEEN STRUCTURES TO PROHIBIT DEVELOPEMENT OF THIS PROPERTY.

LAND ZONED "S-3"

Id	Delta	Radius	Arc Length	Tangent	Degree	Chord	Ch Bear
C1	33°28'35"	50.00'	29.21'	15.04'	114°35'30"	28.80'	S 58°18'12" W
C2	46°28'15"	65.22'	52.90'	28.00'	87°51'00"	51.46'	N 81°43'24" W
C3	89°58'58"	20.00'	31.41'	19.99'	286°28'44"	28.28'	S 76°30'42" W
C4	90°00'00"	20.00'	31.42'	20.00'	286°28'44"	28.28'	S 13°29'18" E
C5	49°59'41"	20.00'	17.45'	9.33'	286°28'44"	16.90'	N 83°29'09" W
C6	69°59'51"	50.00'	61.08'	35.01'	114°35'30"	57.36'	N 73°29'04" W
C7	69°59'51"	50.00'	61.08'	35.01'	114°35'30"	57.36'	N 03°29'13" W
C8	69°59'51"	50.00'	61.08'	35.01'	114°35'30"	57.36'	N 66°30'37" E
C9	70°00'12"	50.00'	61.09'	35.01'	114°35'30"	57.36'	S 43°29'32" E
C10	49°59'06"	20.00'	17.45'	9.32'	286°28'44"	16.90'	S 33°29'19" E
C11	45°00'00"	70.00'	54.98'	28.99'	81°51'04"	53.58'	S 35°59'18" E
C12	22°30'00"	70.00'	27.49'	13.92'	81°51'04"	27.31'	S 02°14'18" E
C13	22°30'00"	70.00'	27.49'	13.92'	81°51'04"	27.31'	S 20°15'42" W
C14	44°59'50"	70.00'	54.97'	28.99'	81°51'04"	53.57'	S 54°00'47" W
C15	44°59'50"	70.00'	54.97'	28.99'	81°51'04"	53.57'	N 80°59'23" W
C16	46°28'31"	15.22'	12.35'	6.54'	376°27'02"	12.01'	N 81°43'24" W

Id	Bearing	Distance
L1	N 14°57'37" W	19.62'
L2	S 58°29'18" E	47.77'
L3	S 58°29'18" E	45.49'
L5	S 75°02'27" W	31.84'
L6	S 31°30'42" W	30.00'
L7	S 58°29'18" E	36.38'
L8	S 58°29'20" E	36.38'
L9	S 31°30'42" W	30.00'
L10	N 75°02'27" E	31.91'
L11	N 56°50'33" W	28.43'

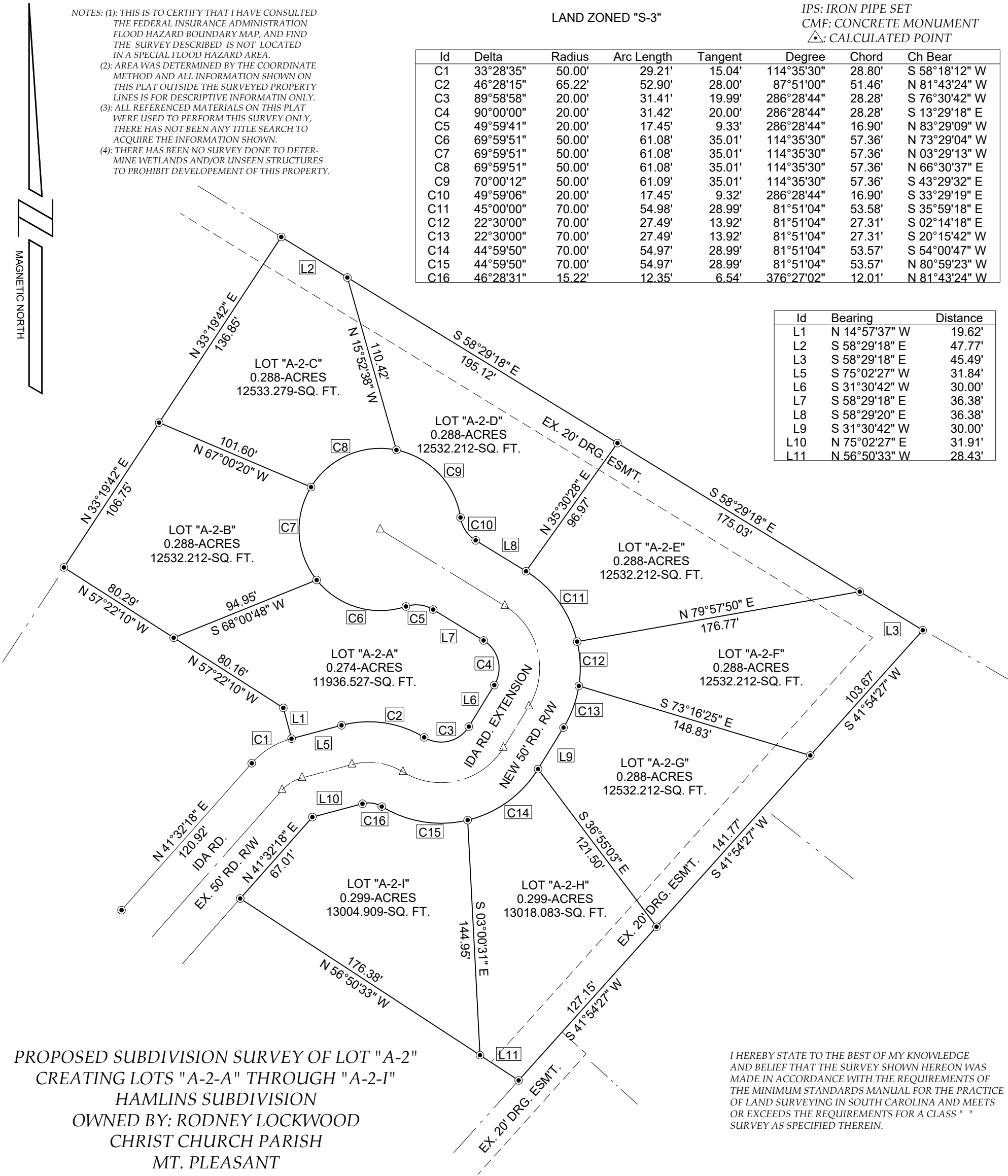

PROPOSED SUBDIVISION SURVEY OF LOT "A-2"
 CREATING LOTS "A-2-A" THROUGH "A-2-I"
 HAMLINS SUBDIVISION
 OWNED BY: RODNEY LOCKWOOD
 CHRIST CHURCH PARISH
 MT. PLEASANT
 CHARLESTON COUNTY, SOUTH CAROLINA

I HEREBY STATE TO THE BEST OF MY KNOWLEDGE AND BELIEF THAT THE SURVEY SHOWN HEREON WAS MADE IN ACCORDANCE WITH THE REQUIREMENTS OF THE MINIMUM STANDARDS MANUAL FOR THE PRACTICE OF LAND SURVEYING IN SOUTH CAROLINA AND MEETS OR EXCEEDS THE REQUIREMENTS FOR A CLASS " " SURVEY AS SPECIFIED THEREIN.

february 9, 2007

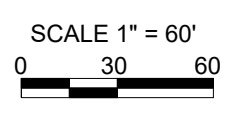

FOR INFORMATION ONLY