

Proposed 75,000 SF Sprouts Anchored Center

THE PLAZA AT MENIFEE TOWN CENTER

SWQ Newport Rd and Town Center Dr, Menifee, CA



Features

- Proposed 75,000 SF +/- Sprouts Anchored center
- Proposed co-tenant: Olive Garden - committee-approved lease-out
- Jr Anchor space of 15,000 SF available
- Shop space from 1,000 sf and up
- Strategically located in the heart of the strong Menifee retail area
- Proposed Krikorian theater next door to the site

Tenants in the Immediate Trade Area:



Proposed 75,000 SF Sprouts Anchored Center

THE PLAZA AT MENIFEE TOWN CENTER

SWQ Newport Rd and Town Center Dr, Menifee, CA



Proposed 75,000 SF Sprouts Anchored Center

THE PLAZA AT MENIFEE TOWN CENTER

SWQ Newport Rd and Town Center Dr, Menifee, CA

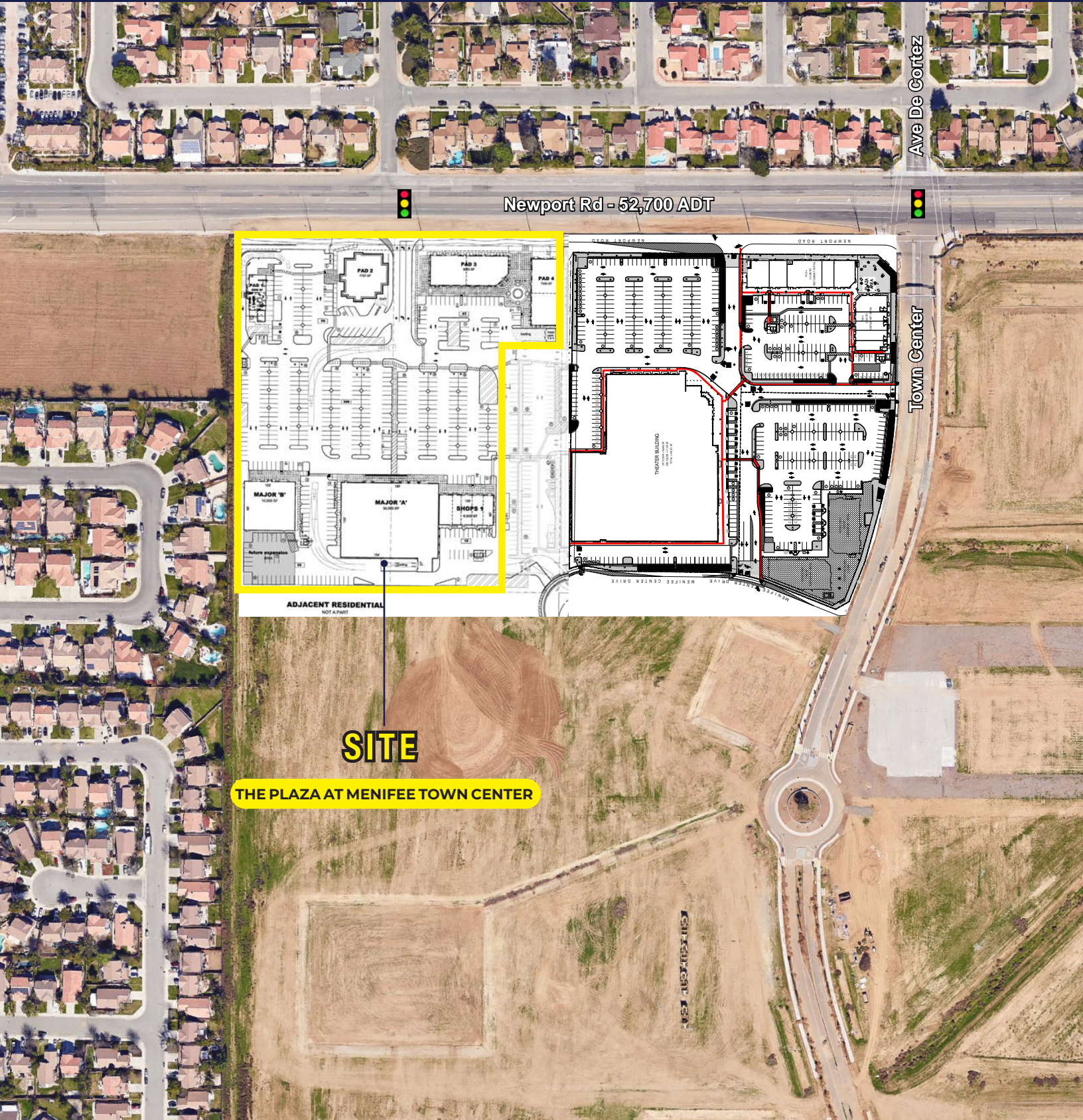

Proposed 75,000 SF Sprouts Anchored Center

THE PLAZA AT MENIFEE TOWN CENTER

SWQ Newport Rd and Town Center Dr, Menifee, CA

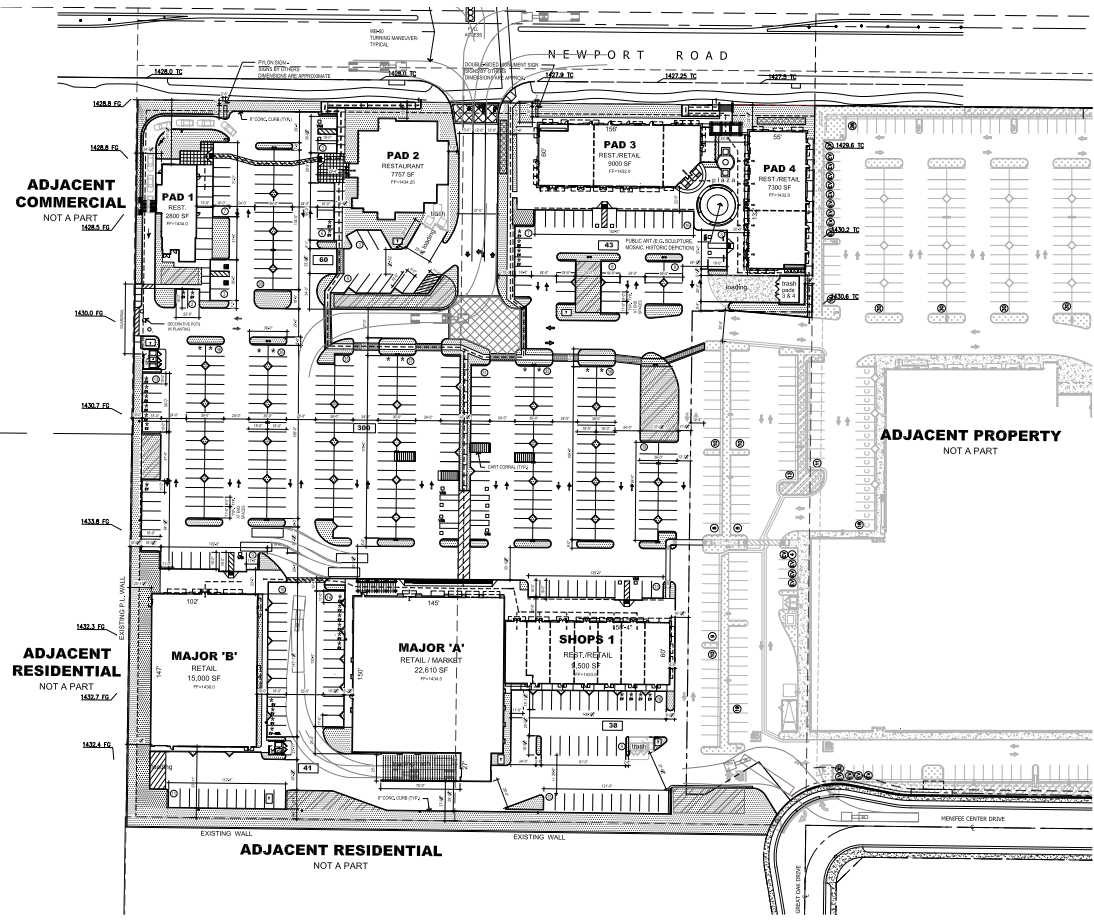

SITE PLAN SUMMARY

| | | |
|--|--|------------|
| ADDRESS: | Menifee Town Center (SW Corner Newport Rd & Town Center Plaza) | |
| ASSESSOR'S PARCEL NUMBER: | 390-860-001, 360-860-017 | |
| ZONE: | COMMERCIAL | |
| LAND AREA (GROSS): | 9.14 AC | |
| BUILDING AREA: | | |
| MAJOR 'A': | 22,610 S.F. | |
| MAJOR 'B': | 15,000 S.F. | |
| PAD 1: | 2900 S.F. | |
| PAD 2: | 7737 S.F. | |
| PAD 3: | 9000 S.F. | |
| PAD 4: | 7300 S.F. | |
| SHOPS 1: | 8500 S.F. | |
| TOTAL PROPOSED BUILDING AREA: | 73,947 S.F. | |
| FAR (FLOOR AREA RATIO): | 16.6% | |
| PUBLIC PLAZA AREA: (2% OF 70,417 = 1,568 S.F.) | 12,800 S.F. | |
| CONSTRUCTION TYPE: | V-0-B-B | |
| OCCUPANCY: | A-2-M-B | |
| PARKING TABULATIONS: | REQUIRED | PROVIDED |
| RETAIL (44,000 S.F. @ 4/1000): | 176 SPACES | 176 SPACES |
| RESTAURANT (20,947 S.F. @ 10/1000): | 300 SPACES | 306 SPACES |
| TOTALS: | 476 SPACES | 482 SPACES |
| ACCESSIBLE PARKING (2%): | 10 SPACES | 19 SPACES |
| VAN ACCESSIBLE (1%): | 4 SPACES | 7 SPACES |
| * = DESIGNATED PARKING (CLEAN AIR/VAN/POOLEY): | PROVIDED = 39 | |
| ** = EV CAPABLE (CONDUIT STUBBED IN PREPARATION FOR FUTURE EV CHARGERS): | PROVIDED = 29 (1 VAN, 1 STANDARD, 1 AMBULATORY) | |

ADJACENT COMMERCIAL NOT A PART

ADJACENT PROPERTY NOT A PART

ADJACENT RESIDENTIAL NOT A PART

- SITE PLAN NOTES**
- BUSINESSES OPERATING BETWEEN 10p and 6a REQUIRE APPROVAL OF A CLP.
 - ENTRY DRIVE TO HAVE ENHANCED LIGHTING - UPLIFT ACCENT TREES AND LANDSCAPE LIGHTING.
 - SIGNAGE PROGRAM TO BE PROVIDED FOR SEPARATE REVIEW AND APPROVAL.
 - TEMPORARY CERTIFICATES OF OCCUPANCY WILL NOT BE ISSUED FOR SHELL BUILDINGS.
 - DRAINAGE WATER COLLECTED FROM A ROOF, AWNING, CANOPY OR MARQUEE AND CONDENSATE FROM MECHANICAL EQUIPMENT SHALL NOT FLOW OVER A PUBLIC WALKING SURFACE.

NOTE: THIS PLAN IS FOR REFERENCE ONLY. REFER TO CIVIL, ELEC. AND LANDSCAPE FOR ADDITIONAL INFORMATION.

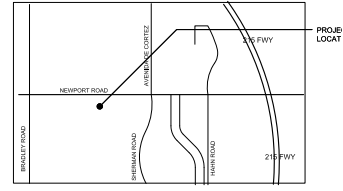

VICINITY MAP

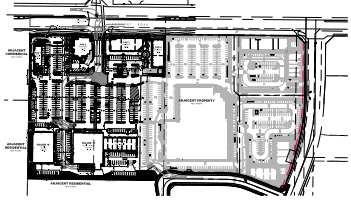

KEY PLAN

SITE PLAN



CENTER POINTE SHOPPING CENTER

MENIFEE, CALIFORNIA

NOV 06, 2019



THE PLAZA AT MENIFEE TOWN CENTER

SWQ Newport Rd and Town Center Dr, Menifee, CA

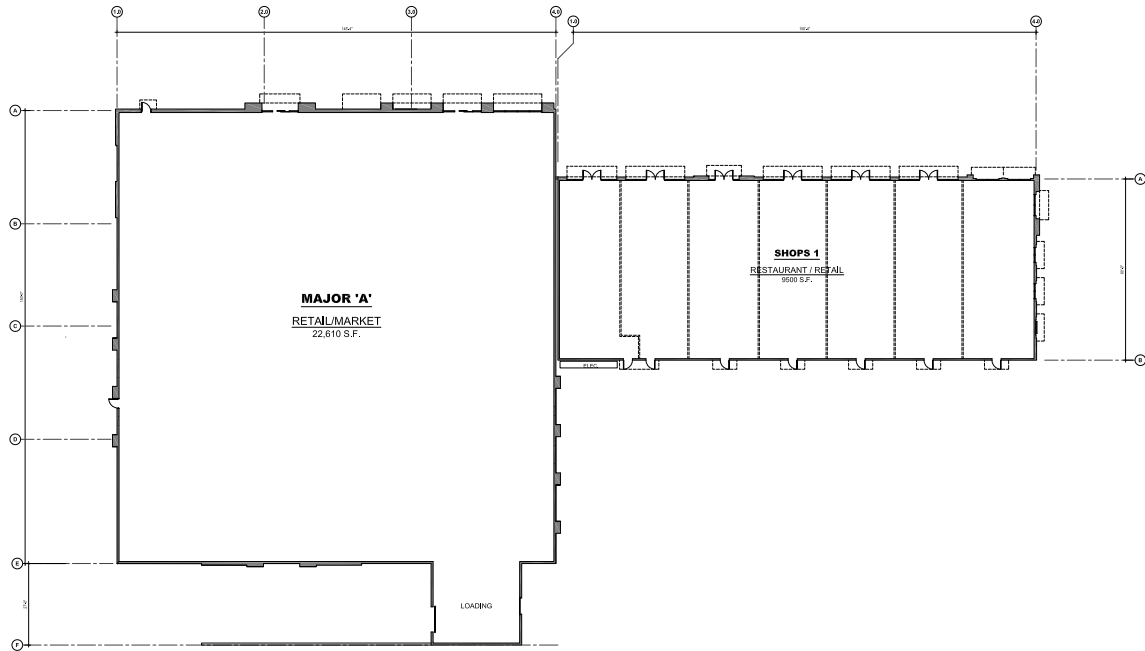

**MAJOR 'A' & SHOPS 1
FLOOR PLANS**

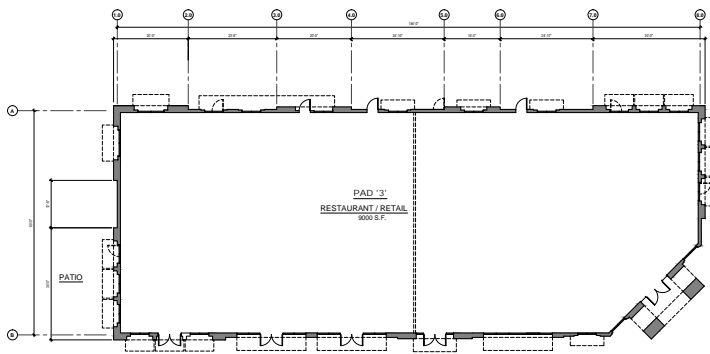

PLAZA

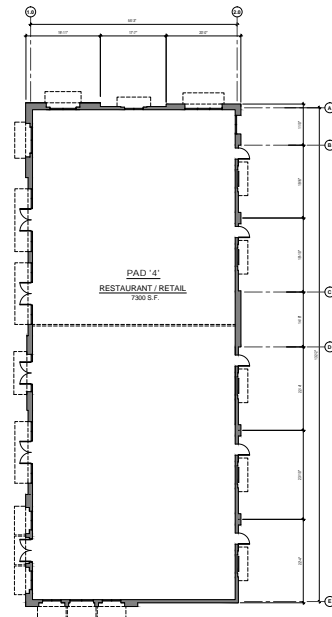

**PADS 3 & 4
FLOOR PLANS**



Proposed 75,000 SF Sprouts Anchored Center

THE PLAZA AT MENIFEE TOWN CENTER

SWQ Newport Rd and Town Center Dr, Menifee, CA

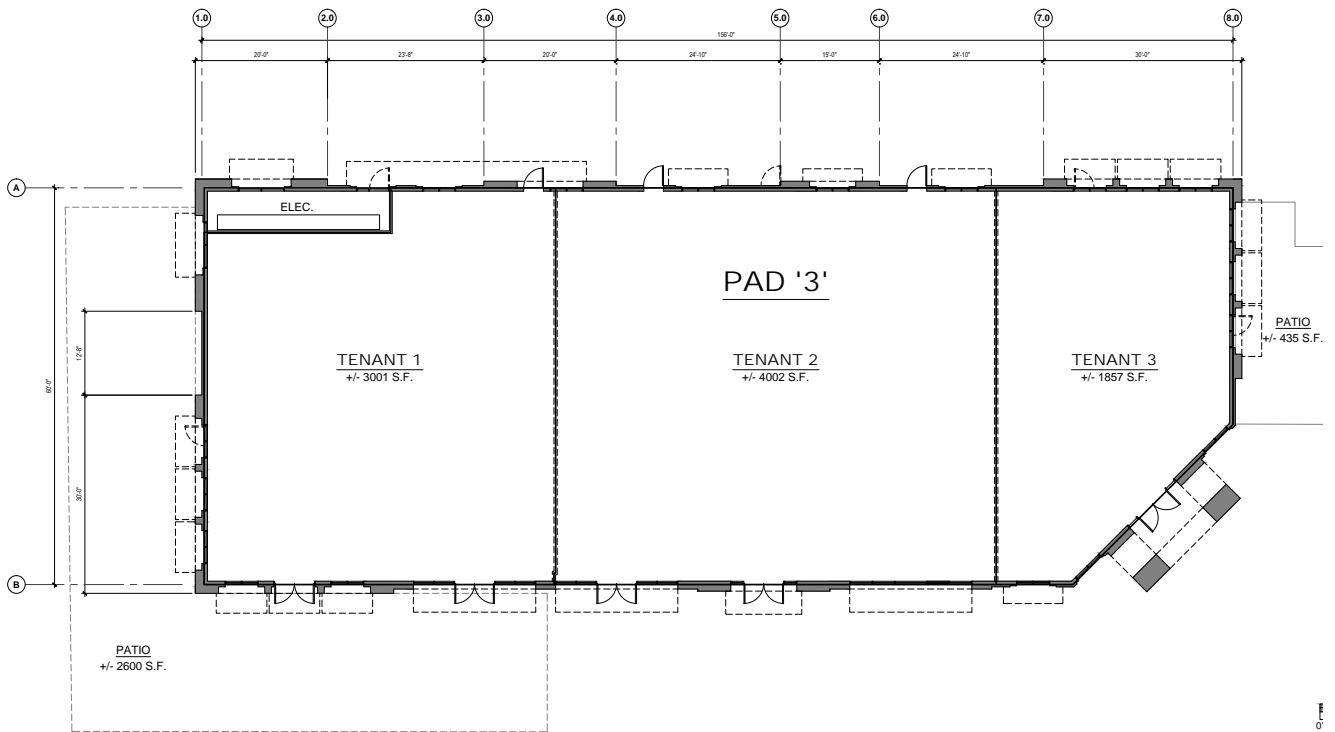

Proposed 75,000 SF Sprouts Anchored Center

THE PLAZA AT MENIFEE TOWN CENTER

SWQ Newport Rd and Town Center Dr, Menifee, CA

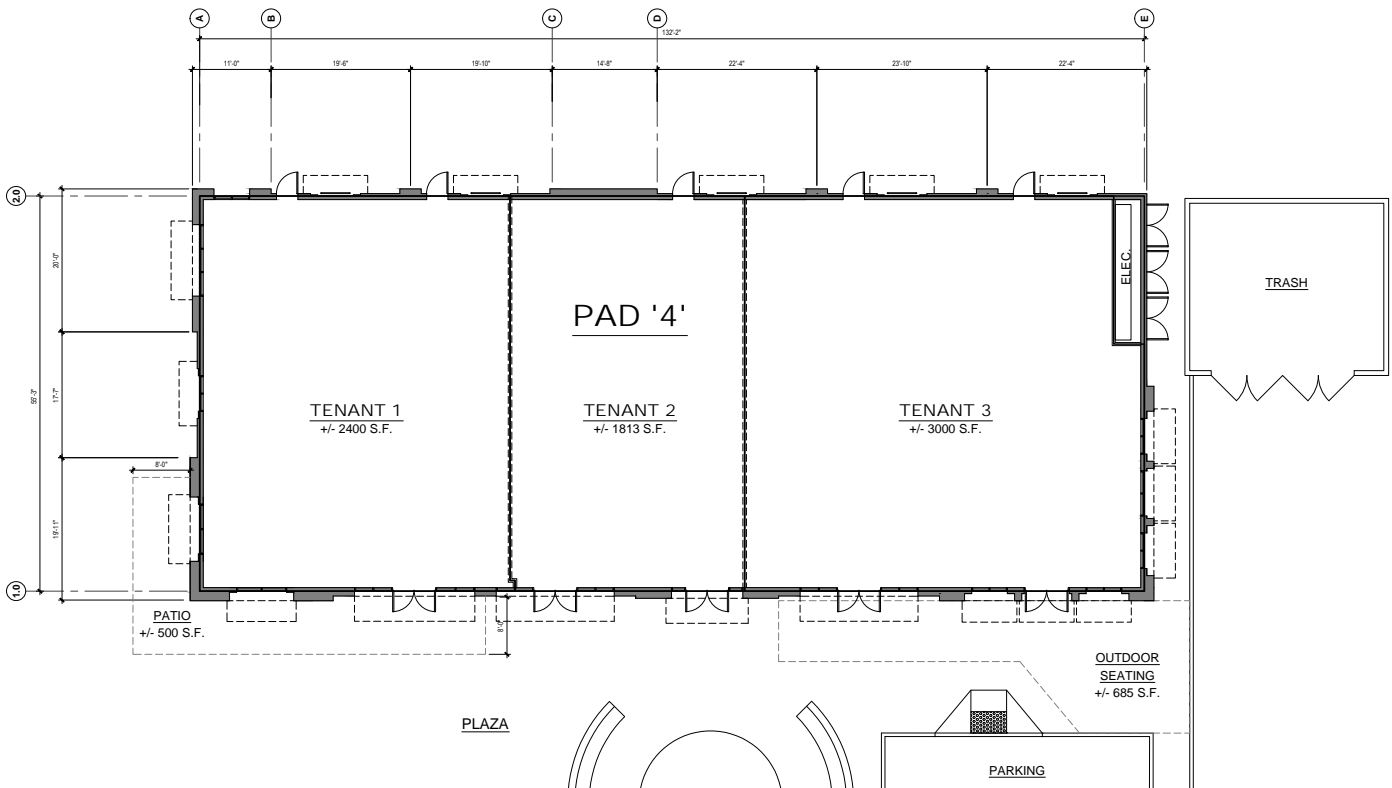
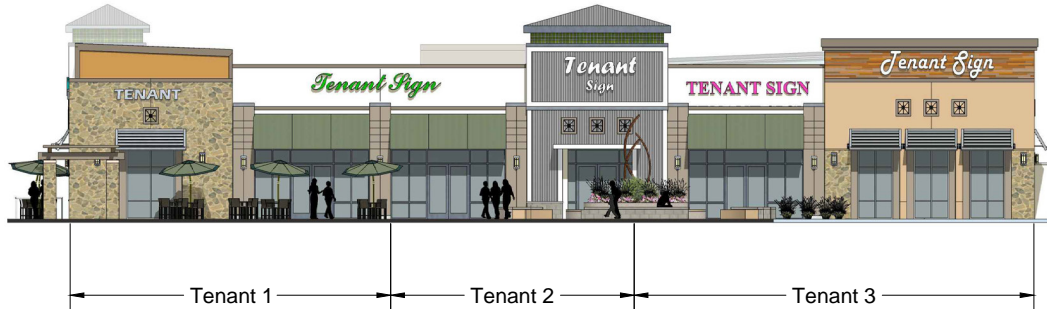

Proposed 75,000 SF Sprouts Anchored Center

THE PLAZA AT MENIFEE TOWN CENTER

SWQ Newport Rd and Town Center Dr, Menifee, CA





WWW.RETAILINSITE.NET The projects, tenants and site plans illustrated herein are subject to change without notice. You and your advisors should conduct a careful, independent investigation of the information herein to determine to your satisfaction the accuracy. y/files/_Master Aerials/Menifee2_revised.pdf

Expanded Demographic Profile

ESTIMATED 2018 • CALCULATED USING PROPORTIONAL BLOCK GROUPS

Newport Rd & Haun Rd, Menifee, California, 92584

POPULATION

| | 1 mile | 3 miles | 5 miles |
|-----------------------------|--------|---------|---------|
| Total Population | 10,163 | 70,381 | 125,931 |
| Projected Population (2022) | 10,903 | 78,045 | 139,231 |

HOUSING

| | | | |
|-----------------------------------|-------|--------|--------|
| Total Households | 3,893 | 24,770 | 41,986 |
| Projected Total Households (2022) | 4,141 | 27,133 | 45,899 |

INCOME

| | | | |
|---------------------------|----------|----------|----------|
| Median Household Income | \$59,539 | \$61,931 | \$65,656 |
| Average Household Income | \$70,870 | \$80,925 | \$84,458 |
| Per Capita Income | \$26,070 | \$28,257 | \$28,184 |
| Median Disposable Income | \$50,229 | \$51,538 | \$53,635 |
| Average Disposable Income | \$57,832 | \$63,161 | \$65,610 |

DAYTIME DEMOS

| | | | |
|------------------------------|--------|--------|--------|
| Total Daytime Population | 11,416 | 53,260 | 92,773 |
| Daytime Population Workers | 5,365 | 11,748 | 19,366 |
| Daytime Population Residents | 6,051 | 41,512 | 73,407 |

RACE & ETHNICITY

| | | | |
|--|---------------------|----------------------|----------------------|
| White | 7,446 73.27% | 47,575 67.60% | 84,476 67.08% |
| Black or African American | 506 4.98% | 4,316 6.13% | 6,945 5.51% |
| American Indian & Alaska Native Population | 53 0.52% | 561 0.80% | 1,030 0.82% |
| Asian Population | 465 4.58% | 4,538 6.45% | 7,556 6.00% |
| Pacific Islander Population | 31 0.31% | 321 0.46% | 535 0.42% |
| Other Race Population | 1,089 10.72% | 8,943 12.71% | 18,228 14.47% |
| Population of Two or More Races | 573 5.64% | 4,126 5.86% | 7,161 5.69% |
| Hispanic Population | 3,242 31.90% | 24,422 34.70% | 46,976 37.30% |
| Non-Hispanic Population | 6,921 68.10% | 45,959 65.30% | 78,955 62.70% |

EDUCATION

| | | | |
|------------------------------|-------------------|---------------------|----------------------|
| Bachelor's Degree | 921 12.80% | 6,316 13.04% | 11,397 13.47% |
| Graduate/Professional Degree | 428 5.95% | 3,682 7.60% | 6,116 7.23% |

AGE

| | | | |
|------------|------|------|------|
| Median Age | 41.6 | 39.0 | 37.2 |
|------------|------|------|------|