

Tract C-13
 3.30 Acres

Tract C-11
 6.58 Acres

La. Highway 3131

Hospital Road New Roads, LA

true
 a
 gon
 for

P.V. Rougon Est. dated July 30, 1972, (2) by Toxie
 Craft dated February 4, 1976.

Certified Correct,

Daryl B. Patin RLS

LA-1

NOTES:

THE SERVITUDES AND RESTRICTIONS SHOWN ON THIS SURVEY ARE LIMITED TO THOSE SET FORTH IN THE DESCRIPTION FURNISHED US, AND THERE IS NO REPRESENTATION THAT ALL APPLICABLE SERVITUDES AND RESTRICTIONS ARE SHOWN HEREON. THE SURVEYOR HAS MADE NO ATTEMPT TO VERIFY TITLE, ACTUAL LEGAL OWNERSHIP, OR OTHER BURDENS ON THE PROPERTY.

THIS MAP DOES NOT REPRESENT A PROPERTY BOUNDARY SURVEY THEREFORE DOES NOT COMPLY WITH THE LA MINIMUM STANDARDS FOR PROPERTY BOUNDARY SURVEYS.

BEARINGS, DISTANCES, AND PARCEL AREAS SHOWN HEREON WERE CALCULATED FROM RECORD DESCRIPTION AND MAPS.

REFERENCES:

- 1. POINTE COUPEE PARISH CLERK OF COURT OFFICE CONVEYANCE BOOK 131, ENTRY NO. 206, MAP RECORDED IN C. B. 131 ENTRY NO. 205.

CERTIFICATION

I CERTIFY THAT THIS MAP REPRESENTS AN ACTUAL GROUND SURVEY MADE BY CHUSTZ SURVEYING, INC. IN OCTOBER 1996, AND THAT THIS MAP IS IN ACCORDANCE WITH THE FIELD NOTES OF SAID SURVEY.

James H. Chustz, Jr.

 JAMES H. CHUSTZ, JR.
 PROFESSIONAL LAND SURVEYOR
 LOUISIANA REGISTRATION NO. 4657
 P.O. BOX 297-7664 PARK ST.
 VENTRESS, LA. 70783
 504-638-5949

OCTOBER 30, 1996

 DATE

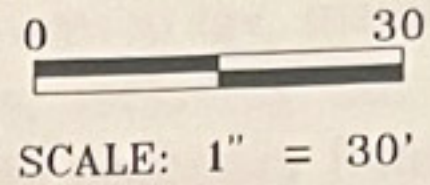
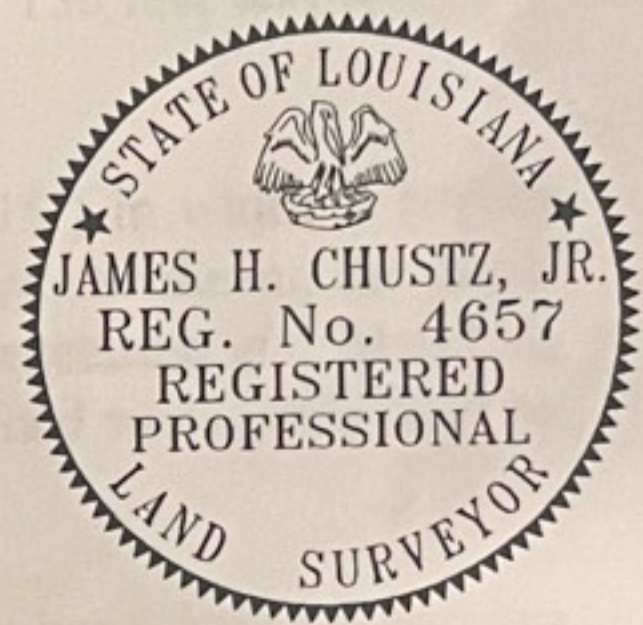

TRACT C-23
 CHARLES J. LIEUX

TRACT C-13
 WILSON J. THIBODEAUX

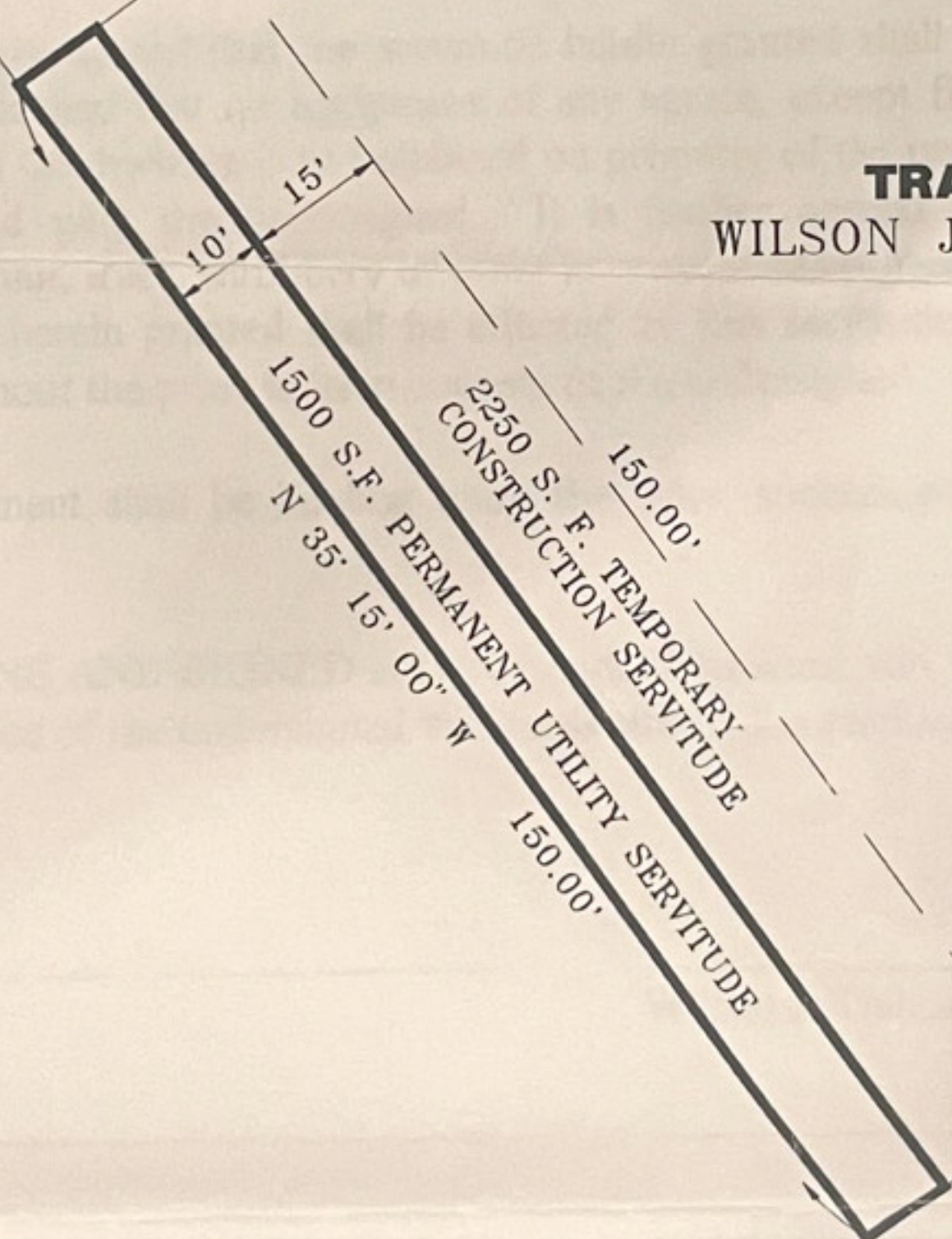

SERVITUDE TOTALS
 PERMANENT UTILITY SERVITUDE - 1500 S.F.
 TEMPORARY CONSTRUCTION SERVITUDE - 2250 S.F.

TRACT C-11
 GREMILLION'S, INC.
 LA. HWY. 3131 RIGHT OF

MAP SHOWING A SURVEY OF A PERMANENT UTILITY SERVITUDE AND A TEMPORARY CONSTRUCTION SERVITUDE TO BE ACQUIRED FOR THE CONSTRUCTION OF A WATER LINE IN THE CITY OF NEW ROADS BEING A PORTION OF TRACT C-13 LOCATED IN SECTION 48, T-4-S, R-10-E, POINTE COUPEE PARISH, LOUISIANA

FOR

CITY OF NEW ROADS