



EXCLUSIVE LISTING OFFICE BUILDING FOR LEASE

(856) 985-9522 • ROSECOMMERCIAL.COM

1892 GREENTREE ROAD, CHERRY HILL, NJ



Property Description:	Two story office building for lease
Building Size:	10,000 +/- SF
Available:	390 +/- SF Suite 201
Rental Rate:	\$500.00/ month full service
Comments:	<ul style="list-style-type: none">• Great signage• Major upgrades throughout• New parking lot• Centrally located in Cherry Hill, NJ• Close proximity to Routes 70, 73, I-295 and the NJ Turnpike

Adam Rose (Ext. 22)
arose@rosecommercial.com
(856) 985-9522

Rose Commercial Real Estate is a full service commercial real estate firm, specializing in all facets of the industry ~ representing buyers and sellers, landlords and tenants as well as investors both big and small. Key to our growth is experience combined with in depth understanding of the South Jersey real estate market. But that alone is only a part of the comprehensive service we provide clients. With our unique **CIRCLES FOR SUCCESS** and start-to-finish commitment, we make things happen.

651 Route 73 North, Suite 111 • Marlton, NJ 08053 • Phone: (856) 985-9522 • Fax: (856) 985-9488

ROSECOMMERCIAL.COM



EXCLUSIVE LISTING OFFICE BUILDING FOR LEASE

(856) 985-9522 • ROSECOMMERCIAL.COM

1892 GREENTREE ROAD, CHERRY HILL, NJ

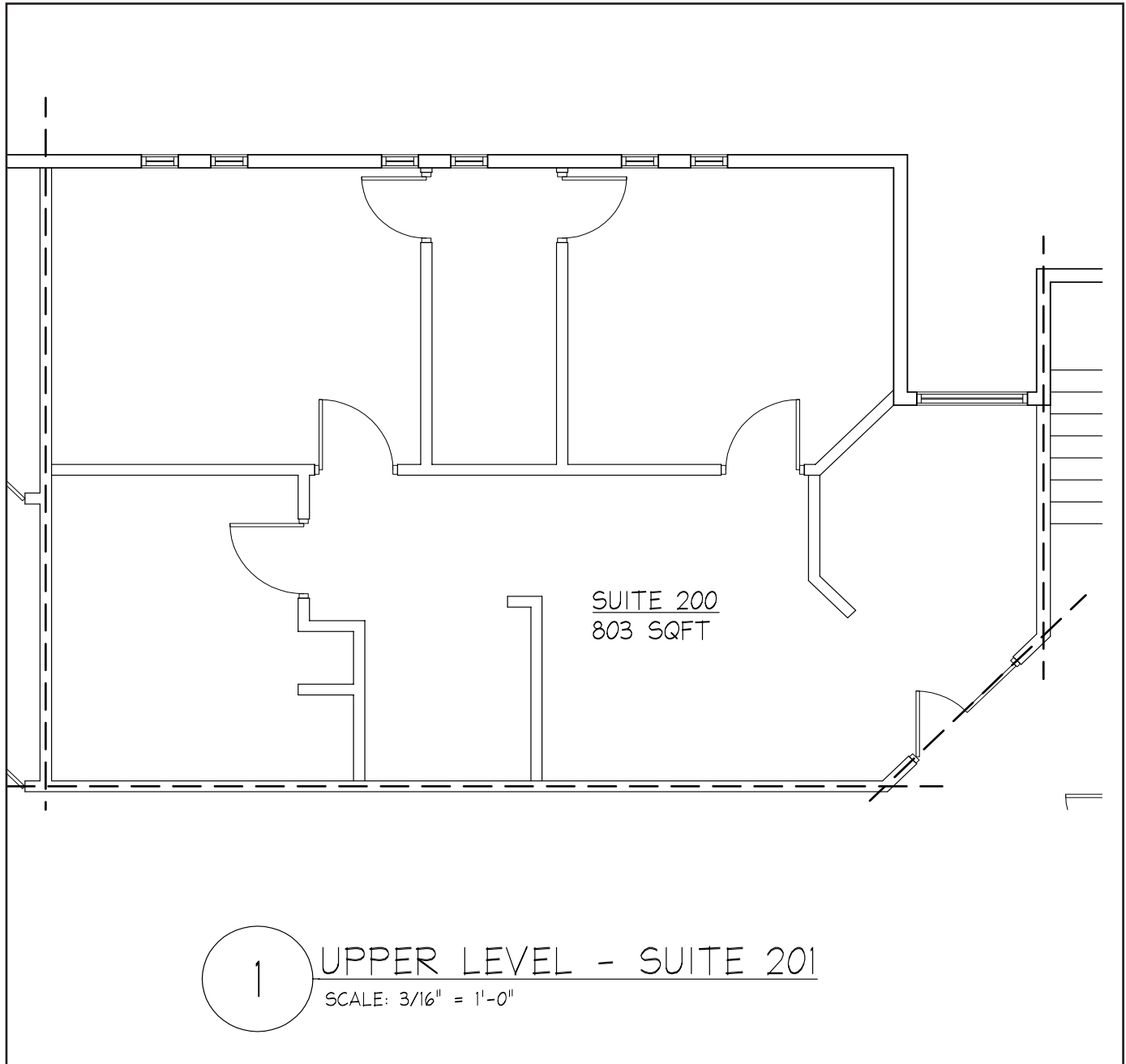

Rose Commercial Real Estate is a full service commercial real estate firm, specializing in all facets of the industry ~ representing buyers and sellers, landlords and tenants as well as investors both big and small. Key to our growth is experience combined with in depth understanding of the South Jersey real estate market. But that alone is only a part of the comprehensive service we provide clients. With our unique **CIRCLES FOR SUCCESS** and start-to-finish commitment, we make things happen.

651 Route 73 North, Suite 111 • Marlton, NJ 08053 • Phone: (856) 985-9522 • Fax: (856) 985-9488

ROSECOMMERCIAL.COM