



SCOTTSDALE QUARTER

Sublease Space Available

±17,904 RSF | SUITE C-400

15169 N SCOTTSDALE ROAD | SCOTTSDALE, ARIZONA



LOCATION HIGHLIGHTS

- + Excellent visibility from Scottsdale Road
- + In the heart of North Scottsdale
- + Luxury on-site retail and dining amenities
- + Within close proximity the Loop 101





PROPERTY HIGHLIGHTS

- + Excellent visibility from Scottsdale Road
- + 15169 N Scottsdale Road | Suite C-400
- + ±17,904 RSF
- + Located on the top floor
- + Sublease through 11/30/2020
- + Main tenant on the top floor
- + Elevator exposure.
- + Private balconies
- + Excellent 360 views





FLOOR PLAN

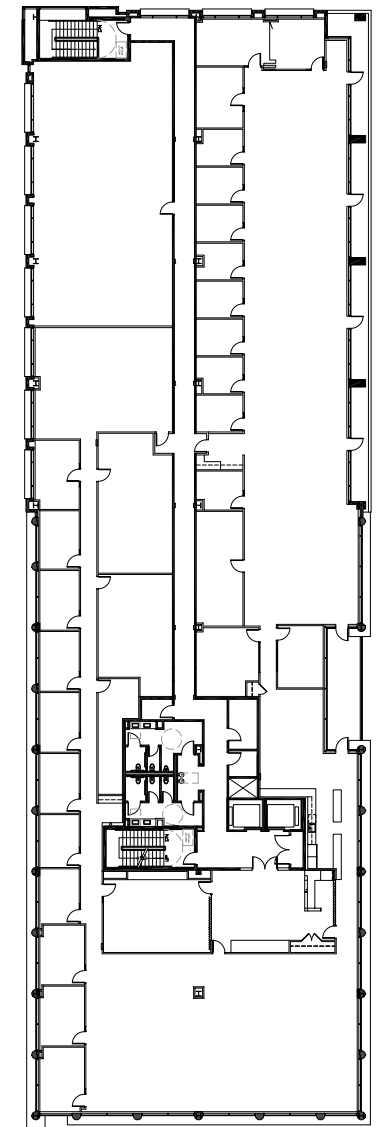

GREG MAYER
 greg.mayer@cushwake.com
 +1 602 229 5905

DON RODIE
 don.rodie@cushwake.com
 +1 602 229 5918

The depiction in the above photograph of any person, entry, sign, logo or property (other than Cushman & Wakefield's client and the property offered by Cushman & Wakefield) is incidental only, and is not intended to connote any affiliation, connection, association, sponsorship or approval by or between that which is incidentally depicted and Cushman & Wakefield or its client. This listing shall not be deemed an offer to lease, sublease or sell such property; and, in the event of any transaction for such property, no commission shall be earned by or payable to any cooperating broker except if otherwise provided pursuant to the express terms, rates and conditions of C&W's agreement with its principal, if, as and when such commission (if any) is actually received from such principal. (A copy of the rates and conditions referred to above with respect to this property is available upon request.)

