



For Lease

± 32,000 SF Light Industrial Building

- ±30,000 SF warehouse with ±2,000 SF showroom/office space
- 4 dock high doors : (2) 10x10 and (2) 20x10
- 2 drive in ramps
- 20' clear height
- Located adjacent to I-65 Service Road
- Space can be subdivided



**3450 Armour Ave.
Mobile, AL**

Allen Garstecki
+1 251 301 7369
allen.garstecki@am.jll.com

Guy Oswalt
+1 251 301 7371
guy.oswalt@am.jll.com

Inquire for Pricing



Mobile, AL
3450 Armour Ave



Please Contact:

Allen Garstecki
+1 251 301 7369
allen.garstecki@am.jll.com

Guy Oswalt
+1 251 301 7371
guy.oswalt@am.jll.com



Mobile, AL
3450 Armour Ave



Alabama Roofing Supply

American Floral Wholesale

Georgia Pacific Ave

Arctic Ice

Briggs Equipment

Desirrah Dr

85,580 CPD

Armour Ave

GoodYear



Mobile, AL
3450 Armour Ave

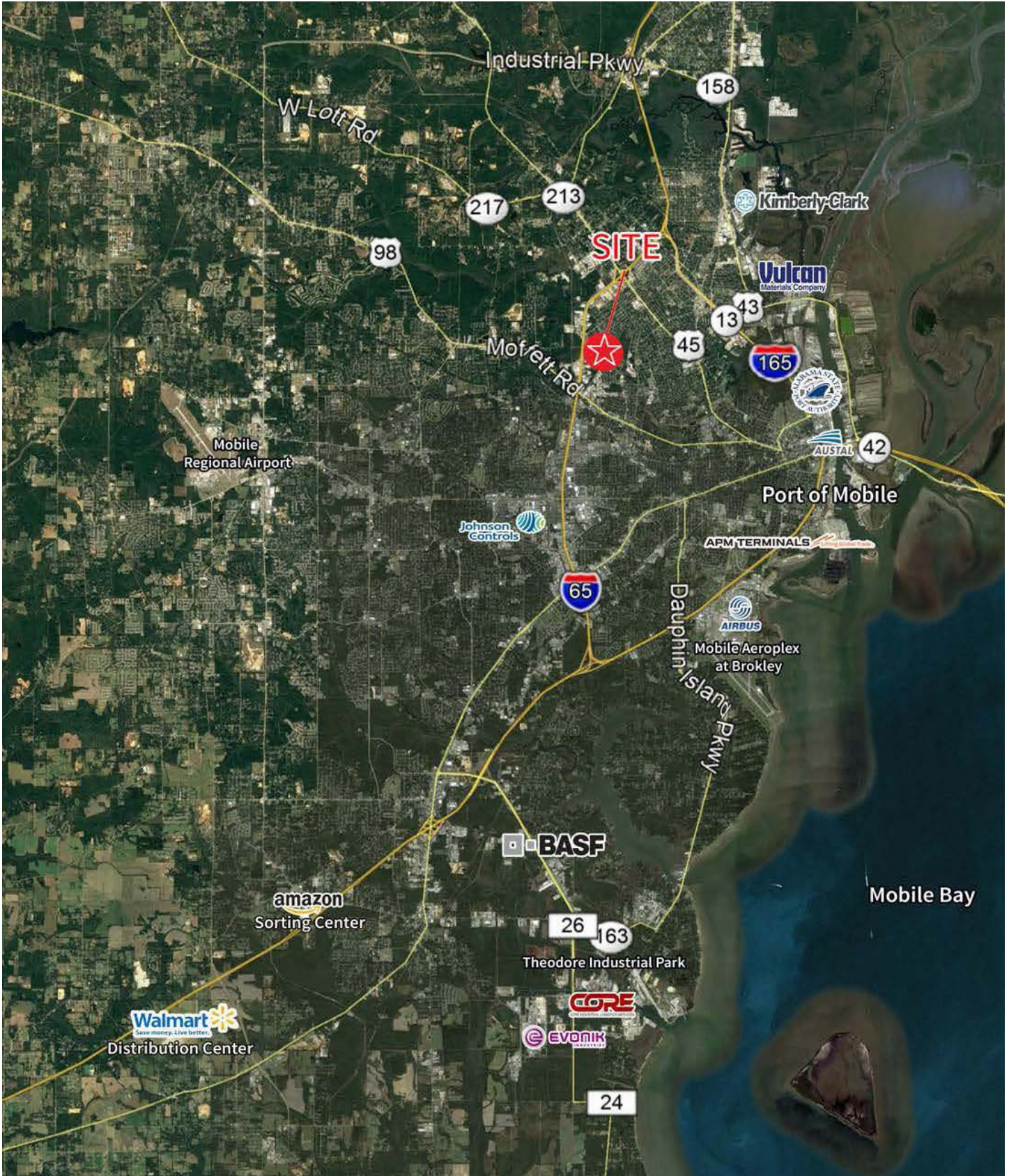

Although information has been obtained from sources deemed reliable, neither Owner nor JLL makes any guarantees, warranties or representations, express or implied, as to the completeness or accuracy as to the information contained herein. Any projections, opinions, assumptions or estimates used are for example only. There may be differences between projected and actual results, and those differences may be material. The Property may be withdrawn without notice. Neither Owner nor JLL accepts any liability for any loss or damage suffered by any party resulting from reliance on this information. If the recipient of this information has signed a confidentiality agreement regarding this matter, this information is subject to the terms of that agreement. ©2019 Jones Lang LaSalle IP, Inc. All rights reserved.

