



For Sublease

Office space now available

- 56,375 s.f. Available
- Divisible
- Built 1980, renovated 2014
- Sublease through July 2027
- Full service cafeteria
- Fitness center
- 5/1,000 s.f. parking ratio

56,375 RSF

**1800 Valley Road,
Wayne, NJ**

Stuart Lipper
+1 732 590 4171
stuart.lipperl@am.jll.com

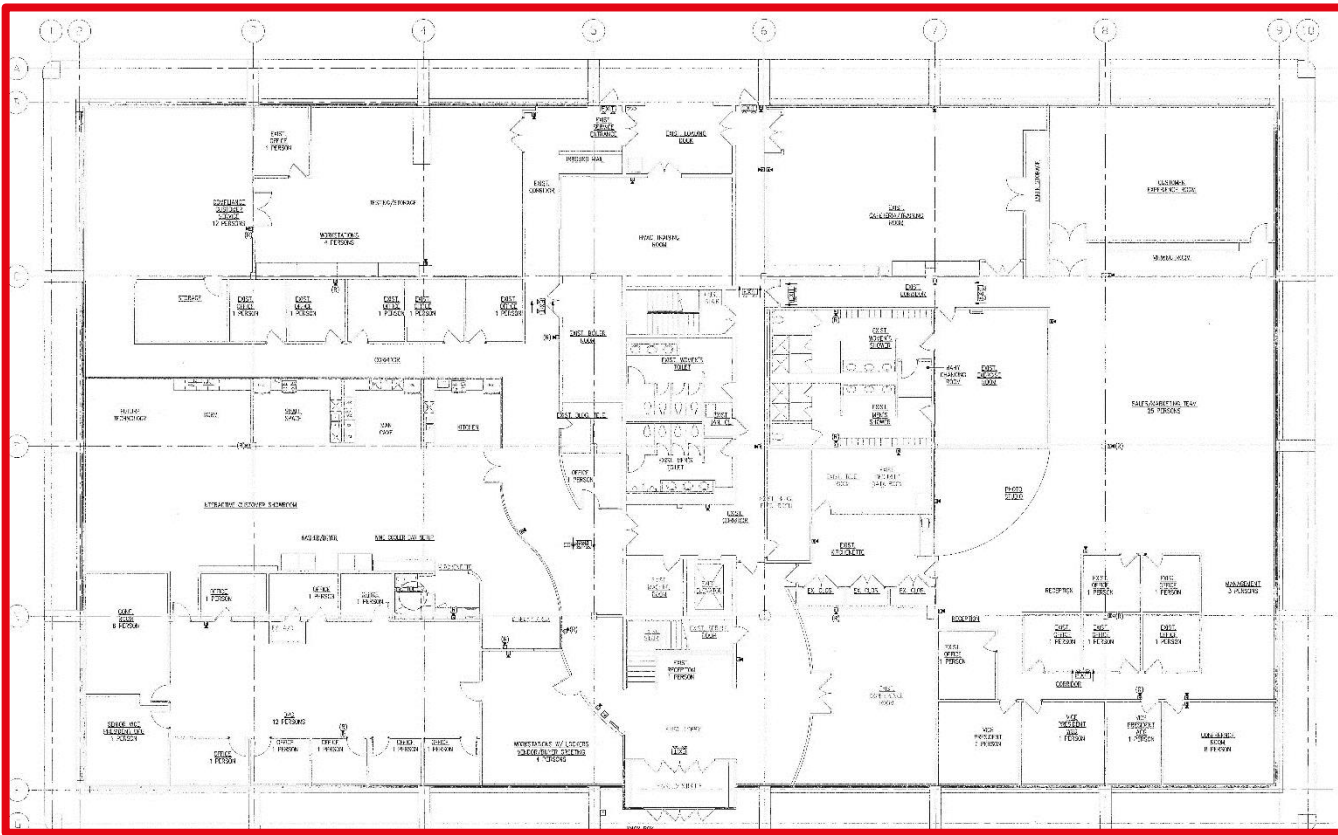

1800 Valley Road First Floor

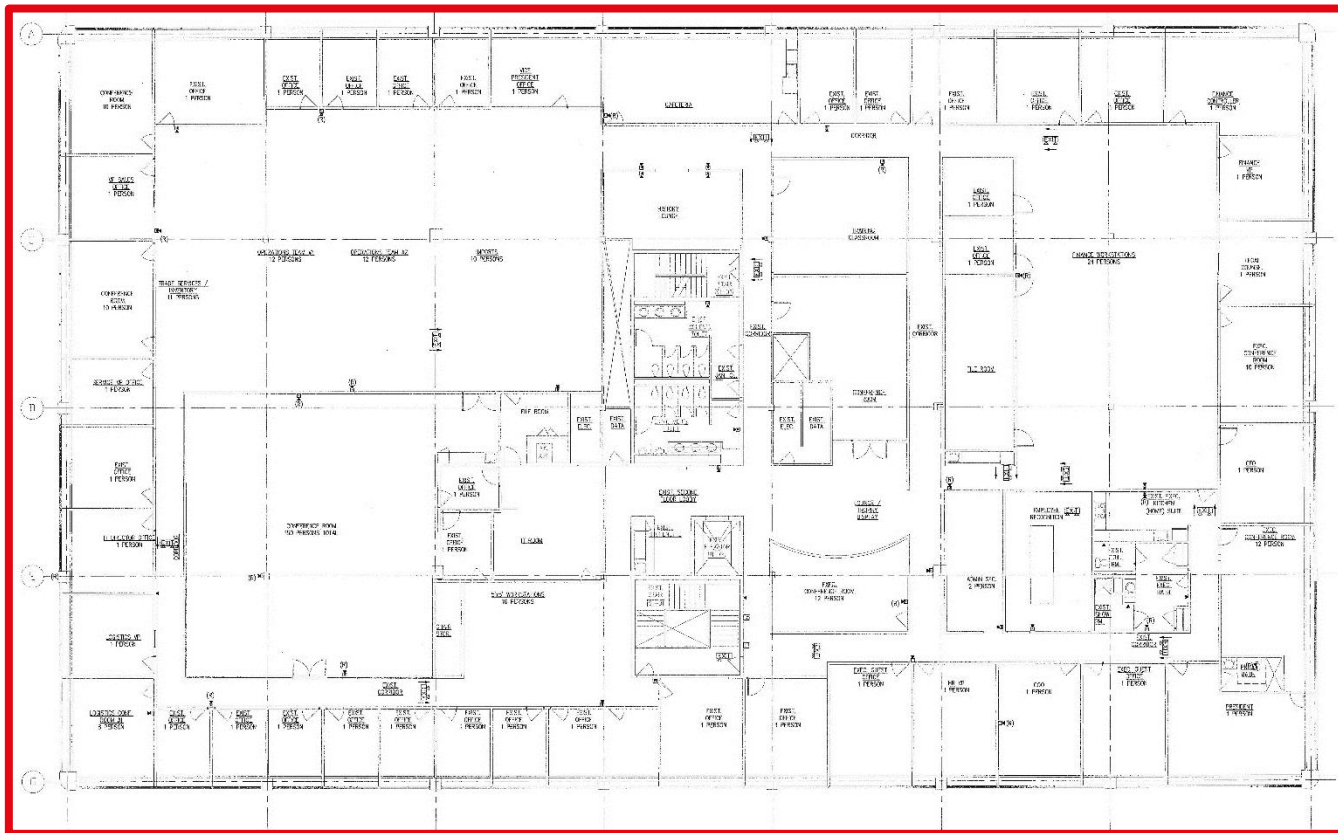

1800 Valley Road Second Floor

Disclaimer Although information has been obtained from sources deemed reliable, Owner, Jones Lang LaSalle, and/or their representatives, brokers or agents make no guarantees as to the accuracy of the information contained herein, and offer the Property without express or implied warranties of any kind. The Property may be withdrawn without notice. If the recipient of this information has signed a confidentiality agreement regarding this matter, this information is subject to the terms of that agreement. ©2016. Jones Lang LaSalle. All rights reserved.