

2455 W. Silver Lake Rd./Zimmerman Road

Vacant Land - Traverse City, MI 49684



FOR SALE

Dan Stiebel

231-633-0432 Cell

231-995-7644 Office

dan@realestateTC.com



www.realestatetc.com

522 E Front Street, Traverse City, MI 49686
(231) 929-2300

Coldwell Banker Commercial and the Coldwell Banker Commercial Logo are registered service marks licensed to Coldwell Banker Commercial Affiliates. Each Office is Independently Owned and Operated.

Executive Summary

Executive Summary

Property Highlights:

- Ideal for multi-family site
- Adjacent to The Crowne Golf Course with some Golf Course views
- Beautiful rolling land with wooded white pines.

Location Highlights:

- Located next to the Crown Golf Course and Development and neighboring residential condos
- Access off Green Meadows Drive
- Planned Unit Development



The Property

2455 W. Silver Lake Road
8.34 acres

Zimmerman Road
1.48 acres

Features:

Two development parcels available next to the Crown Golf Course. Access from Silver Lake Road or Zimmerman Road,

Short drive to Grand Traverse mall, movie theaters, and restaurants.

Executive Summary

Land Specifications

Parcel Numbers: 28-05-019-002-40 (W. Silver Lake Road)
28-05-019-002-50 (Zimmerman Road)

Price

| | |
|-----------|--------------------------|
| \$180,000 | 2455 W. Silver Lake Road |
| \$ 50,000 | Zimmerman Road |

Location

Located near intersection of W. Silver Lake and Zimmerman adjacent to Gilroy's Hardware store.

Other Features

| | |
|--------------|-----------------------------------|
| Road: | Paved, county maintained |
| Township: | Garfield |
| Zoning: | P.U.D. |
| Water/Waste: | Municipal water & sewer available |
| Electric: | Available |
| Nat. Gas: | Available |

Disclosure:

One of the owners is a licensed real estate agent

Proposed Site Plan

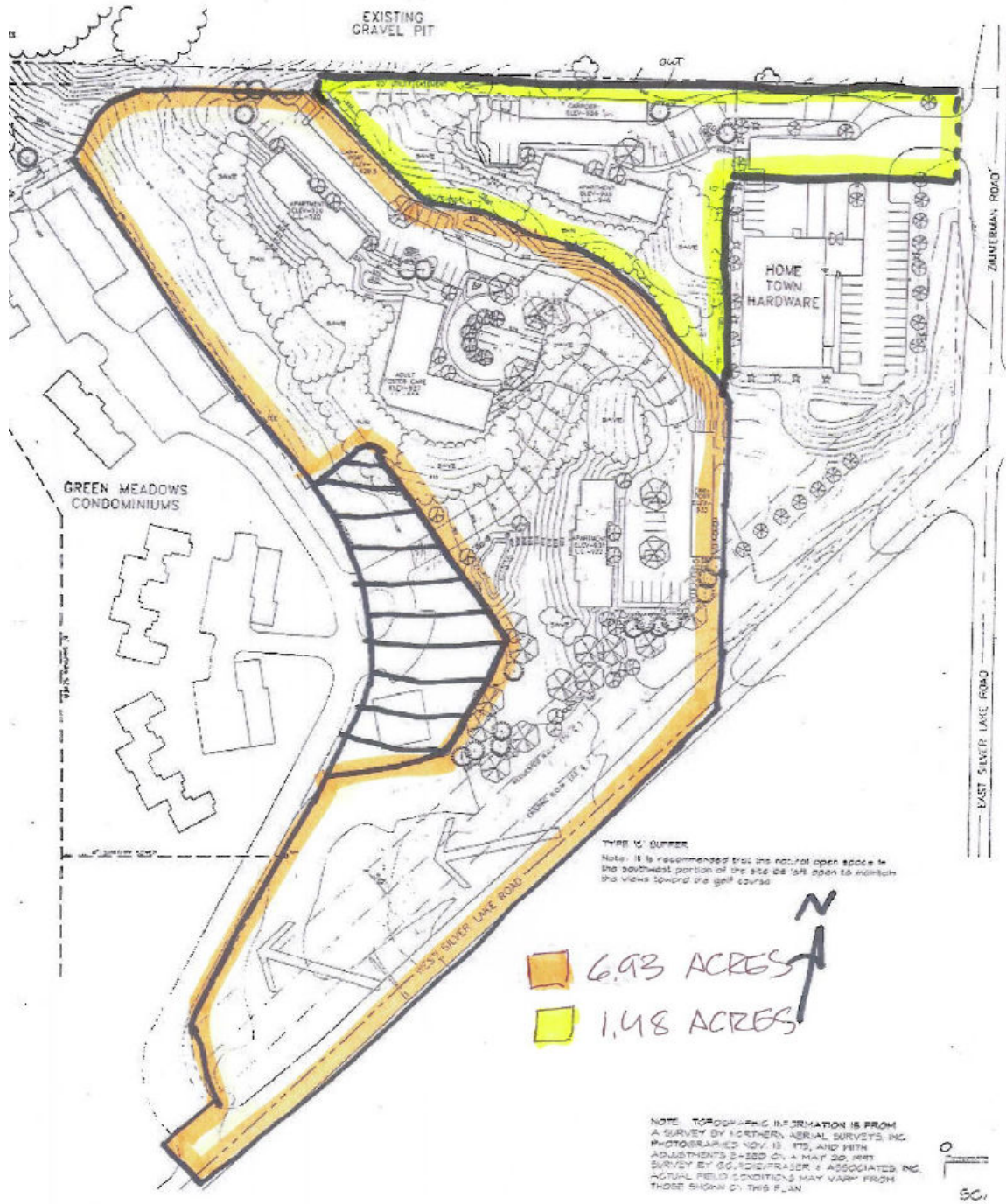

Property Photos



Certificate of Survey

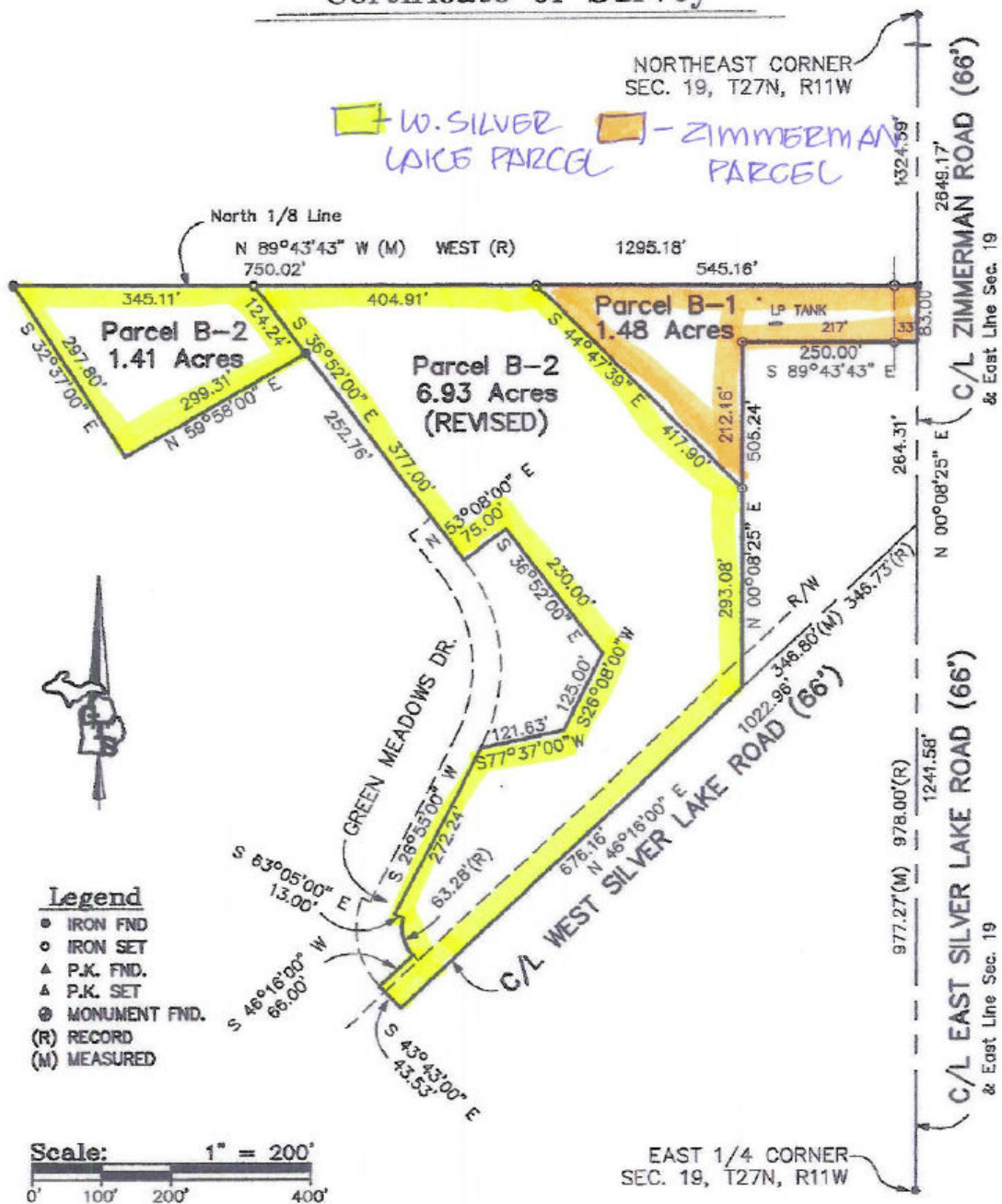

Maps & Aerials

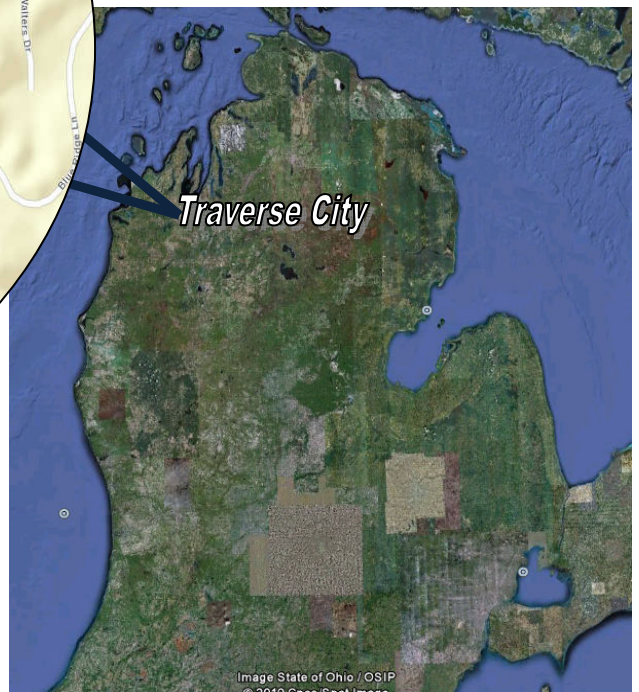
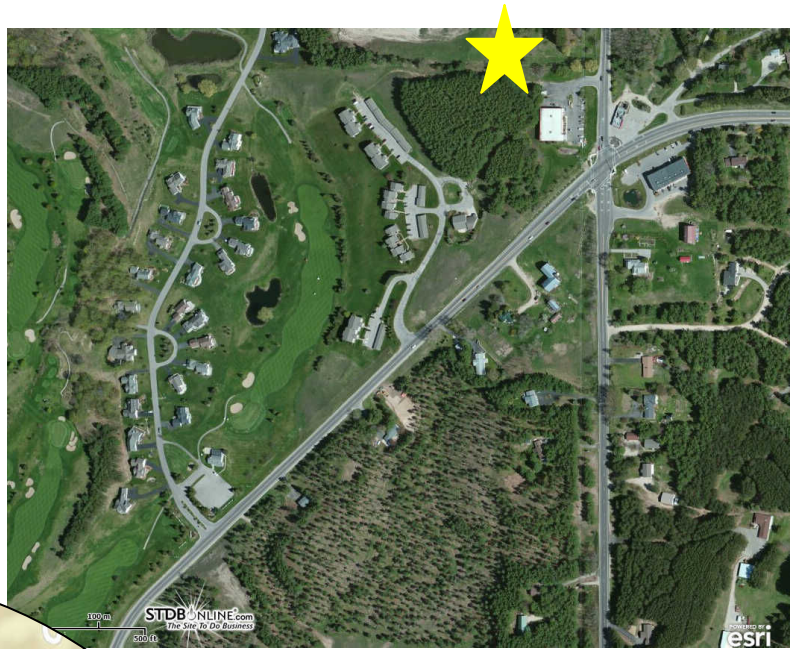

For more information, please contact:

Dan Stibel, CCIM

**Coldwell Banker Commercial
SCHMIDT REALTORS**

522 E. Front Street
Traverse City, MI 49686
Phone: (231) 929-2300
Fax: (231) 929-2322
Mobile: (231) 633-0432
dan@realestateTC.com

Peggy Street, Assistant

**Coldwell Banker Commercial
SCHMIDT REALTORS**

522 E. Front Street
Traverse City, MI 49686
Phone: (231) 929-2300
Fax: (231) 929-2322
Mobile: (231) 645-5420
peggy@realestateTC.com