

# Property Summary Report

## 939 E Cleveland Ave

Atlanta, GA 30344 - North Clayton/Airport Submarket



### BUILDING

Type:	<b>Class C Office</b>
Tenancy:	<b>Single</b>
Year Built:	<b>1935</b>
RBA:	<b>1,406 SF</b>
Floors:	<b>1</b>
Typical Floor:	<b>1,406 SF</b>
Construction:	<b>Masonry</b>

### LAND

Land Area:	<b>0.28 AC</b>
Zoning:	<b>C1</b>
Parcel	<b>14-0124-0014-021-2</b>

### EXPENSES PER SF

Taxes:	<b>\$2.46 (2011)</b>
--------	----------------------

### AMENITIES

Bus Line, Convenience Store, Day Care, Dry Cleaner, Restaurant

### LEASING

Available Spaces: No Spaces Currently Available

### TRANSPORTATION

Parking: 12 Surface Spaces are available; Ratio of 8.53/1,000 SF

Airport: 10 minute drive to Hartsfield-Jackson Atlanta International Airport

Walk Score ®: Car-Dependent (49)

Transit Score ®: Some Transit (44)

### KEY TENANTS

Erogen Enterprises Inc 978 SF

### PROPERTY CONTACTS

True Owner: **Erogen Enterprises Inc**

Recorded Owner: **Erogen Ents Lic**

# Property Summary Report

## 939 E Cleveland Ave

Atlanta, GA 30344 - North Clayton/Airport Submarket



### MARKET CONDITIONS

Vacancy Rates	Current	YOY
Current Building	0.0%	↔ 0.0%
Submarket 1-3 Star	12.5%	↓ -0.7%
Market Overall	11.4%	↔ 0.0%

Gross Asking Rents Per SF	Current	YOY
Submarket 1-3 Star	\$17.29	↑ 3.5%
Market Overall	\$24.72	↑ 4.2%

Submarket Leasing Activity	Current	YOY
12 Mo. Leased SF	369,388	↓ 30.8%
Months On Market	14.7	↓ 2.4 mo

Submarket Sales Activity	Current	YOY
12 Mo. Sales Volume (Mil.)	\$24.6	↓ -46.6%
12 Mo. Price Per SF	\$159	↓ -0.1%



# Aerial / Map Report

939 E Cleveland Ave - Atlanta, GA 30344

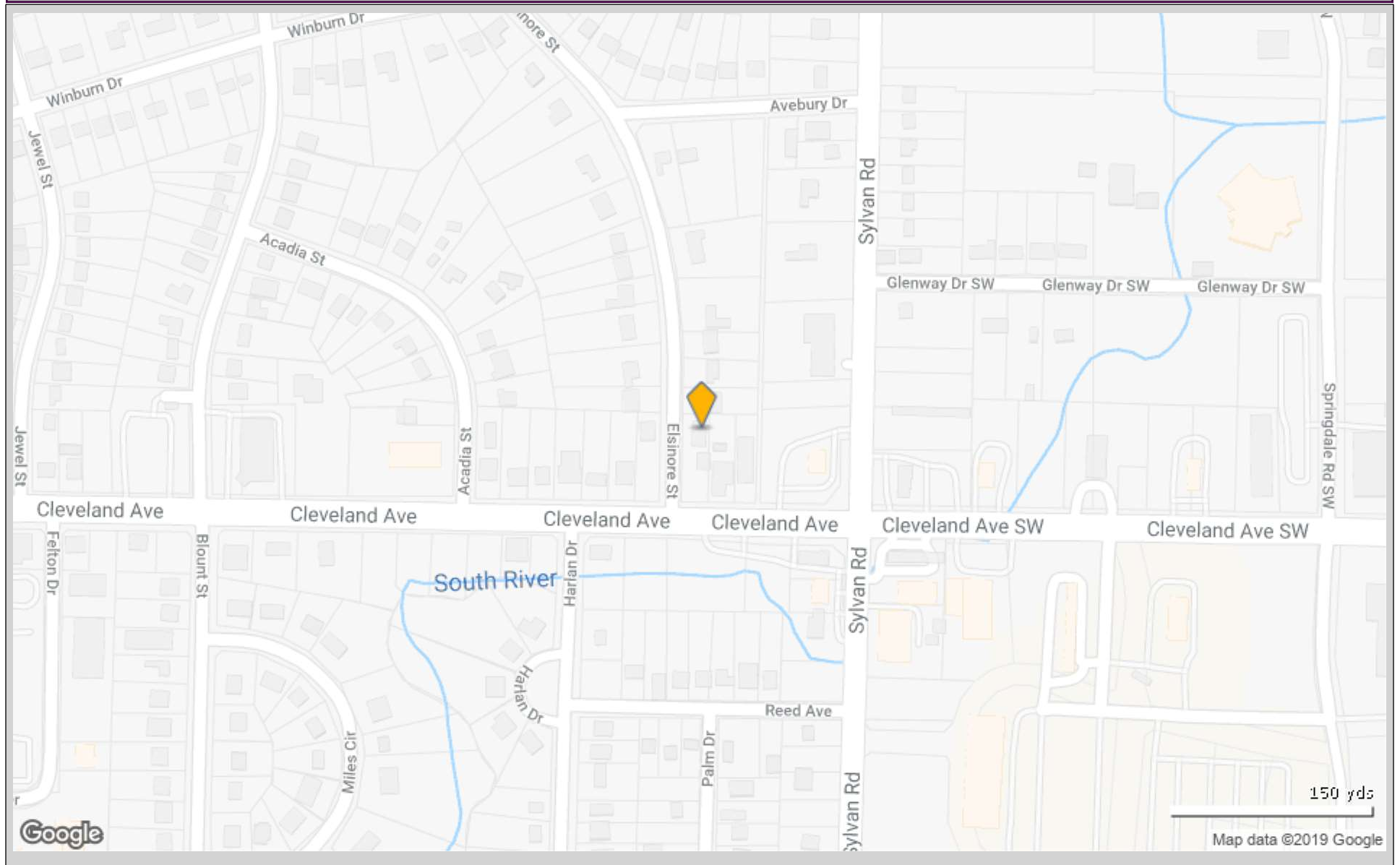

We include projections, opinions, assumptions or estimates for example only, and they may not represent current or future performance of the property. You and your tax and legal adviser should conduct your own investigation of the property. Copyrighted report licensed to Coldwell Banker Commercial Metro Brokers - 1025383.

# Aerial / Map Report

939 E Cleveland Ave - Atlanta, GA 30344

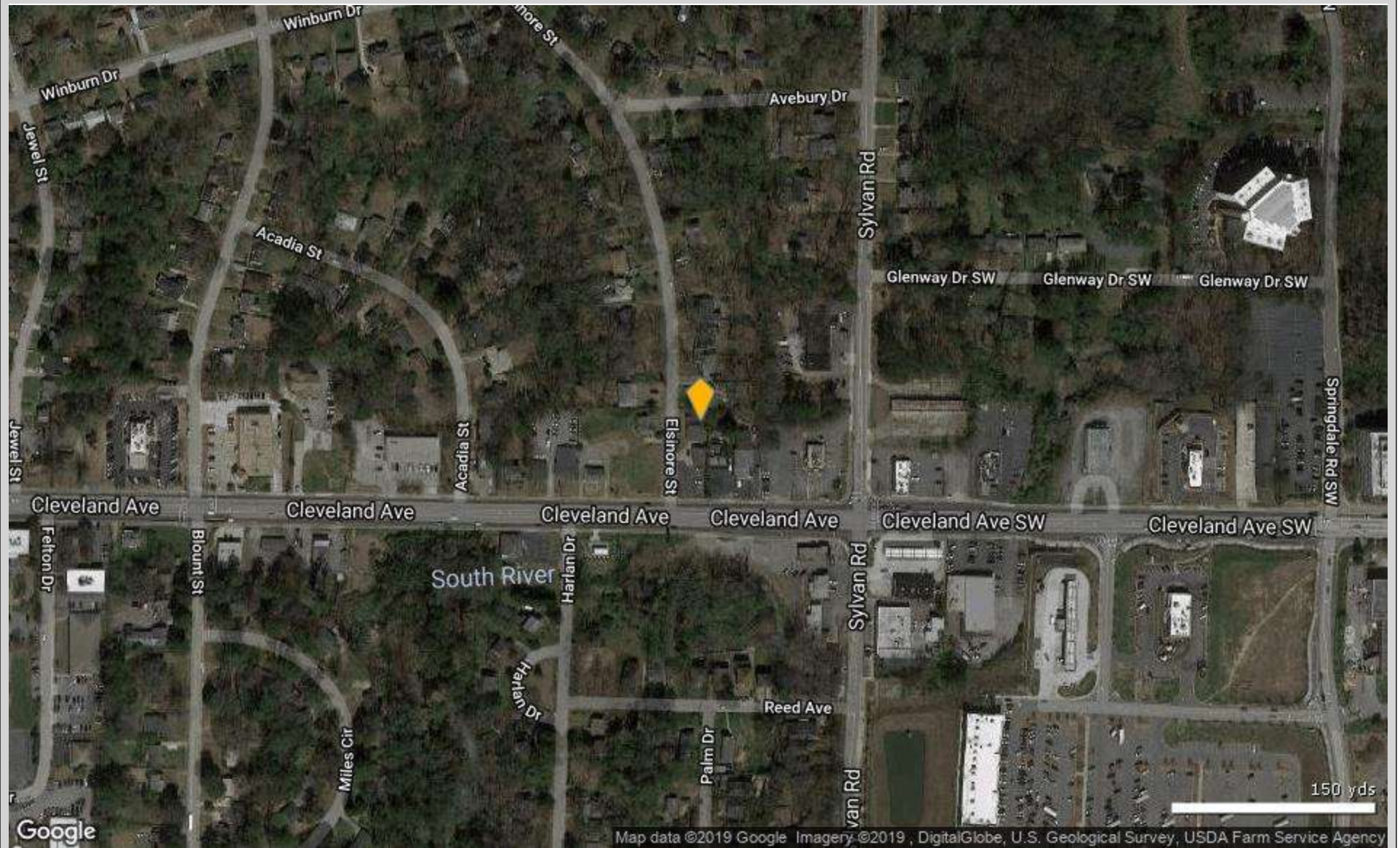

We include projections, opinions, assumptions or estimates for example only, and they may not represent current or future performance of the property. You and your tax and legal adviser should conduct your own investigation of the property. Copyrighted report licensed to Coldwell Banker Commercial Metro Brokers - 1025383.

# Traffic Count Report

939 E Cleveland Ave, Atlanta, GA 30344

Building Type: **Class C Office**  
 Class: **C**  
 RBA: **1,406 SF**  
 Typical Floor: **1,406 SF**  
 Total Available: **0 SF**  
 % Leased: **100%**  
 Rent/SF/Yr: **-**

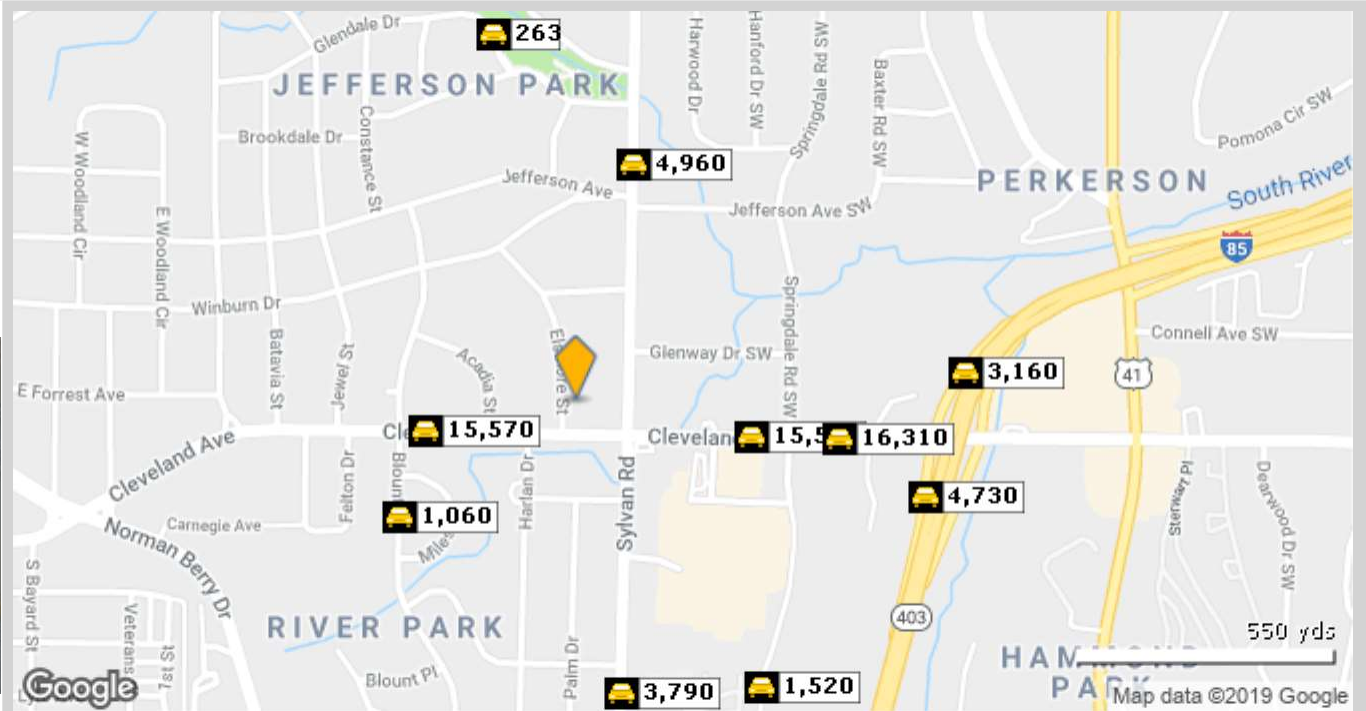

	Street	Cross Street	Cross Str Dist	Count Year	Avg Daily Volume	Volume Type	Miles from Subject Prop
1	Cleveland Ave	Blount St	0.03 W	2017	15,570	MPSI	.19
2	Cleveland Ave SW	Harwood Dr SW	0.04 W	2017	15,520	MPSI	.22
3	Blount St	Miles Cir	0.05 N	2017	1,060	MPSI	.25
4	Sylvan Rd	Jefferson Ave	0.04 S	2017	4,960	MPSI	.30
5	Cleveland Ave SW	Cemetery Dr SW	0.03 E	2017	16,310	MPSI	.33
6	Sylvan Rd	Cedar Ave	0.03 N	2017	3,790	MPSI	.36
7	Springdale Rd SW	Springdale Rd	0.04 N	2013	1,520	AADT	.42
8	I- 85	Cleveland Ave SW	0.08 NE	2017	4,730	MPSI	.45
9	Glendale Dr	Brookdale Dr	0.06 SE	2017	263	MPSI	.47
10	I- 85	Cleveland Ave SW	0.08 S	2017	3,160	MPSI	.49

We include projections, opinions, assumptions or estimates for example only, and they may not represent current or future performance of the property. You and your tax and legal adviser should conduct your own investigation of the property. Copyrighted report licensed to Coldwell Banker Commercial Metro Brokers - 1025383.



# Demographic Detail Report

939 E Cleveland Ave, Atlanta, GA 30344

Building Type: **Class C Office**      Total Available: **0 SF**  
 Class: **C**      % Leased: **100%**  
 RBA: **1,406 SF**      Rent/SF/Yr: **-**  
 Typical Floor: **1,406 SF**



Radius	1 Mile	2 Mile	3 Mile
<b>Population</b>			
2023 Projection	10,178	37,077	83,266
2018 Estimate	9,674	35,153	78,757
2010 Census	9,253	33,120	73,041
Growth 2018 - 2023	5.21%	5.47%	5.73%
Growth 2010 - 2018	4.55%	6.14%	7.83%
<b>2018 Population by Age</b>			
	<b>9,674</b>	<b>35,153</b>	<b>78,757</b>
Age 0 - 4	629 6.50%	2,365 6.73%	5,462 6.94%
Age 5 - 9	638 6.59%	2,346 6.67%	5,372 6.82%
Age 10 - 14	652 6.74%	2,350 6.69%	5,381 6.83%
Age 15 - 19	666 6.88%	2,381 6.77%	5,511 7.00%
Age 20 - 24	679 7.02%	2,513 7.15%	5,864 7.45%
Age 25 - 29	689 7.12%	2,675 7.61%	6,173 7.84%
Age 30 - 34	670 6.93%	2,644 7.52%	5,908 7.50%
Age 35 - 39	628 6.49%	2,475 7.04%	5,329 6.77%
Age 40 - 44	598 6.18%	2,359 6.71%	4,969 6.31%
Age 45 - 49	596 6.16%	2,296 6.53%	4,825 6.13%
Age 50 - 54	621 6.42%	2,290 6.51%	4,871 6.18%
Age 55 - 59	630 6.51%	2,231 6.35%	4,816 6.12%
Age 60 - 64	565 5.84%	1,961 5.58%	4,321 5.49%
Age 65 - 69	479 4.95%	1,588 4.52%	3,593 4.56%
Age 70 - 74	353 3.65%	1,091 3.10%	2,549 3.24%
Age 75 - 79	242 2.50%	696 1.98%	1,682 2.14%
Age 80 - 84	162 1.67%	436 1.24%	1,057 1.34%
Age 85+	177 1.83%	456 1.30%	1,072 1.36%
Age 65+	1,413 14.61%	4,267 12.14%	9,953 12.64%
<b>Median Age</b>	<b>36.70</b>	<b>35.60</b>	<b>34.80</b>
<b>Average Age</b>	<b>37.70</b>	<b>36.50</b>	<b>36.30</b>

We include projections, opinions, assumptions or estimates for example only, and they may not represent current or future performance of the property. You and your tax and legal adviser should conduct your own investigation of the property. Copyrighted report licensed to Coldwell Banker Commercial Metro Brokers - 1025383.



## Demographic Detail Report

939 E Cleveland Ave, Atlanta, GA 30344

Radius	1 Mile	2 Mile	3 Mile
<b>2018 Population By Race</b>	<b>9,674</b>	<b>35,153</b>	<b>78,757</b>
White	2,260 23.36%	9,161 26.06%	14,323 18.19%
Black	7,090 73.29%	24,488 69.66%	61,806 78.48%
Am. Indian & Alaskan	48 0.50%	231 0.66%	392 0.50%
Asian	128 1.32%	655 1.86%	962 1.22%
Hawaiian & Pacific Island	7 0.07%	24 0.07%	35 0.04%
Other	139 1.44%	594 1.69%	1,239 1.57%
<b>Population by Hispanic Origin</b>	<b>9,674</b>	<b>35,153</b>	<b>78,757</b>
Non-Hispanic Origin	8,471 87.56%	30,525 86.83%	71,631 90.95%
Hispanic Origin	1,203 12.44%	4,628 13.17%	7,126 9.05%
<b>2018 Median Age, Male</b>	<b>35.60</b>	<b>34.40</b>	<b>32.90</b>
<b>2018 Average Age, Male</b>	<b>36.50</b>	<b>35.30</b>	<b>34.60</b>
<b>2018 Median Age, Female</b>	<b>37.70</b>	<b>36.90</b>	<b>36.50</b>
<b>2018 Average Age, Female</b>	<b>38.80</b>	<b>37.70</b>	<b>37.80</b>
<b>2018 Population by Occupation Classification</b>	<b>7,621</b>	<b>27,618</b>	<b>61,442</b>
Civilian Employed	3,924 51.49%	14,980 54.24%	32,397 52.73%
Civilian Unemployed	449 5.89%	1,561 5.65%	3,725 6.06%
Civilian Non-Labor Force	3,240 42.51%	11,058 40.04%	25,219 41.05%
Armed Forces	8 0.10%	19 0.07%	101 0.16%
<b>Households by Marital Status</b>			
Married	743	2,959	6,297
Married No Children	426	1,705	3,792
Married w/Children	316	1,254	2,505
<b>2018 Population by Education</b>	<b>6,992</b>	<b>25,220</b>	<b>56,035</b>
Some High School, No Diploma	1,404 20.08%	4,607 18.27%	11,346 20.25%
High School Grad (Incl Equivalency)	2,485 35.54%	8,384 33.24%	17,227 30.74%
Some College, No Degree	1,581 22.61%	6,484 25.71%	14,502 25.88%
Associate Degree	582 8.32%	2,022 8.02%	4,869 8.69%
Bachelor Degree	599 8.57%	2,485 9.85%	5,490 9.80%
Advanced Degree	341 4.88%	1,238 4.91%	2,601 4.64%

We include projections, opinions, assumptions or estimates for example only, and they may not represent current or future performance of the property. You and your tax and legal adviser should conduct your own investigation of the property.  
Copyrighted report licensed to Coldwell Banker Commercial Metro Brokers - 1025383.



# Demographic Detail Report

939 E Cleveland Ave, Atlanta, GA 30344

Radius	1 Mile		2 Mile		3 Mile	
<b>2018 Population by Occupation</b>	<b>7,429</b>		<b>29,283</b>		<b>64,878</b>	
Real Estate & Finance	185	2.49%	961	3.28%	1,778	2.74%
Professional & Management	1,345	18.10%	5,185	17.71%	11,641	17.94%
Public Administration	138	1.86%	625	2.13%	1,542	2.38%
Education & Health	679	9.14%	2,497	8.53%	6,237	9.61%
Services	1,075	14.47%	3,494	11.93%	8,579	13.22%
Information	55	0.74%	281	0.96%	769	1.19%
Sales	809	10.89%	3,565	12.17%	7,651	11.79%
Transportation	585	7.87%	2,510	8.57%	6,932	10.68%
Retail	373	5.02%	1,641	5.60%	3,246	5.00%
Wholesale	35	0.47%	183	0.62%	803	1.24%
Manufacturing	350	4.71%	1,273	4.35%	2,218	3.42%
Production	660	8.88%	2,684	9.17%	5,566	8.58%
Construction	542	7.30%	1,696	5.79%	2,655	4.09%
Utilities	444	5.98%	1,948	6.65%	3,303	5.09%
Agriculture & Mining	0	0.00%	31	0.11%	36	0.06%
Farming, Fishing, Forestry	0	0.00%	18	0.06%	29	0.04%
Other Services	154	2.07%	691	2.36%	1,893	2.92%
<b>2018 Worker Travel Time to Job</b>	<b>3,768</b>		<b>14,422</b>		<b>31,315</b>	
<30 Minutes	2,163	57.40%	8,186	56.76%	16,883	53.91%
30-60 Minutes	1,255	33.31%	4,689	32.51%	10,076	32.18%
60+ Minutes	350	9.29%	1,547	10.73%	4,356	13.91%
<b>2010 Households by HH Size</b>	<b>3,638</b>		<b>13,087</b>		<b>28,829</b>	
1-Person Households	1,450	39.86%	4,751	36.30%	10,223	35.46%
2-Person Households	920	25.29%	3,531	26.98%	7,768	26.95%
3-Person Households	512	14.07%	1,949	14.89%	4,458	15.46%
4-Person Households	333	9.15%	1,280	9.78%	2,853	9.90%
5-Person Households	180	4.95%	742	5.67%	1,686	5.85%
6-Person Households	114	3.13%	401	3.06%	912	3.16%
7 or more Person Households	129	3.55%	433	3.31%	929	3.22%
<b>2018 Average Household Size</b>	<b>2.40</b>		<b>2.50</b>		<b>2.50</b>	
<b>Households</b>						
2023 Projection	3,919		14,317		31,962	
2018 Estimate	3,736		13,616		30,344	
2010 Census	3,638		13,086		28,830	
Growth 2018 - 2023	4.90%		5.15%		5.33%	
Growth 2010 - 2018	2.69%		4.05%		5.25%	

We include projections, opinions, assumptions or estimates for example only, and they may not represent current or future performance of the property. You and your tax and legal adviser should conduct your own investigation of the property.  
Copyrighted report licensed to Coldwell Banker Commercial Metro Brokers - 1025383.

# Demographic Detail Report

939 E Cleveland Ave, Atlanta, GA 30344

Radius	1 Mile	2 Mile	3 Mile
<b>2018 Households by HH Income</b>	<b>3,736</b>	<b>13,615</b>	<b>30,344</b>
<\$25,000	1,778 47.59%	5,667 41.62%	14,185 46.75%
\$25,000 - \$50,000	882 23.61%	3,341 24.54%	6,941 22.87%
\$50,000 - \$75,000	591 15.82%	2,252 16.54%	4,661 15.36%
\$75,000 - \$100,000	212 5.67%	914 6.71%	1,819 5.99%
\$100,000 - \$125,000	130 3.48%	650 4.77%	1,322 4.36%
\$125,000 - \$150,000	80 2.14%	334 2.45%	597 1.97%
\$150,000 - \$200,000	26 0.70%	211 1.55%	398 1.31%
\$200,000+	37 0.99%	246 1.81%	421 1.39%
<b>2018 Avg Household Income</b>	<b>\$40,440</b>	<b>\$47,442</b>	<b>\$43,237</b>
<b>2018 Med Household Income</b>	<b>\$27,093</b>	<b>\$32,965</b>	<b>\$28,318</b>
<b>2018 Occupied Housing</b>	<b>3,736</b>	<b>13,616</b>	<b>30,344</b>
Owner Occupied	1,460 39.08%	5,527 40.59%	11,810 38.92%
Renter Occupied	2,276 60.92%	8,089 59.41%	18,534 61.08%
<b>2010 Housing Units</b>	<b>4,351</b>	<b>16,173</b>	<b>35,459</b>
1 Unit	2,531 58.17%	9,471 58.56%	20,162 56.86%
2 - 4 Units	634 14.57%	2,026 12.53%	4,075 11.49%
5 - 19 Units	605 13.90%	3,045 18.83%	7,464 21.05%
20+ Units	581 13.35%	1,631 10.08%	3,758 10.60%
<b>2018 Housing Value</b>	<b>1,461</b>	<b>5,527</b>	<b>11,810</b>
<\$100,000	643 44.01%	2,662 48.16%	6,350 53.77%
\$100,000 - \$200,000	563 38.54%	1,947 35.23%	3,651 30.91%
\$200,000 - \$300,000	128 8.76%	529 9.57%	1,013 8.58%
\$300,000 - \$400,000	57 3.90%	127 2.30%	210 1.78%
\$400,000 - \$500,000	12 0.82%	56 1.01%	134 1.13%
\$500,000 - \$1,000,000	58 3.97%	206 3.73%	452 3.83%
\$1,000,000+	0 0.00%	0 0.00%	0 0.00%
<b>2018 Median Home Value</b>	<b>\$115,542</b>	<b>\$105,213</b>	<b>\$92,991</b>
<b>2018 Housing Units by Yr Built</b>	<b>4,559</b>	<b>16,470</b>	<b>35,946</b>
Built 2010+	20 0.44%	98 0.60%	296 0.82%
Built 2000 - 2010	452 9.91%	1,508 9.16%	3,532 9.83%
Built 1990 - 1999	117 2.57%	668 4.06%	1,564 4.35%
Built 1980 - 1989	272 5.97%	704 4.27%	1,745 4.85%
Built 1970 - 1979	707 15.51%	2,323 14.10%	5,407 15.04%
Built 1960 - 1969	980 21.50%	3,572 21.69%	8,000 22.26%
Built 1950 - 1959	1,089 23.89%	4,048 24.58%	8,451 23.51%
Built <1949	922 20.22%	3,549 21.55%	6,951 19.34%
<b>2018 Median Year Built</b>	<b>1962</b>	<b>1961</b>	<b>1962</b>

We include projections, opinions, assumptions or estimates for example only, and they may not represent current or future performance of the property. You and your tax and legal adviser should conduct your own investigation of the property.  
Copyrighted report licensed to Coldwell Banker Commercial Metro Brokers - 1025383.

3/27/2019

Page 10