



La Arcata Retail Center

Phase II - 123 N Loop 1604 E, San Antonio, Texas 78248

High-end Retail
Space for Lease



Brian D. Harris, CCIM
President, Partner
Direct Line 210 524 1314
bharris@reocsanantonio.com

Kimberly S. Gatley
Senior Vice President
Direct Line 210 524 1320
kgatley@reocsanantonio.com

210 524 4000
8023 Vantage Dr, Suite 1200
San Antonio TX 78230
reocsanantonio.com



Table of Contents

SECTION 1	Maps
SECTION 2	Plans
SECTION 3	Photos
SECTION 4	Property Summary
SECTION 5	Market Summary
SECTION 6	Quote Sheet
SECTION 7	San Antonio Overview
SECTION 8	Stone Oak Overview
SECTION 9	Demographics
SECTION 10	TREC Agency Disclosure

Brian D. Harris, CCIM
President, Partner
Direct Line 210 524 1314
bharris@reocsanantonio.com

Kimberly S. Gatley
Senior Vice President
Direct Line 210 524 1320
kgatley@reocsanantonio.com

210 524 4000



City Location Map

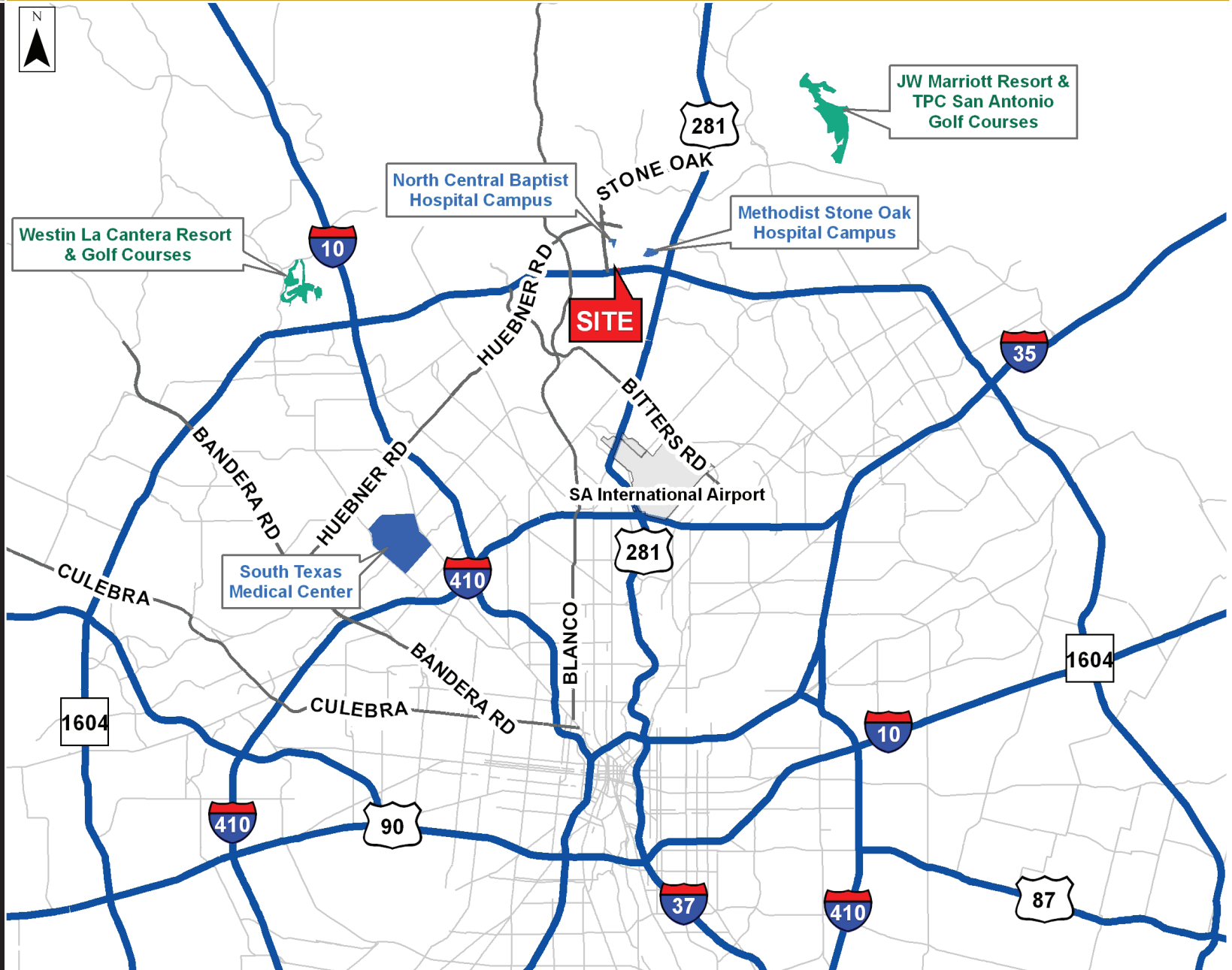

Brian D. Harris, CCIM
President, Partner
Direct Line 210 524 1314
bharris@reocsanantonio.com

Kimberly S. Gatley
Senior Vice President
Direct Line 210 524 1320
kgatley@reocsanantonio.com

210 524 4000



Aerial Map

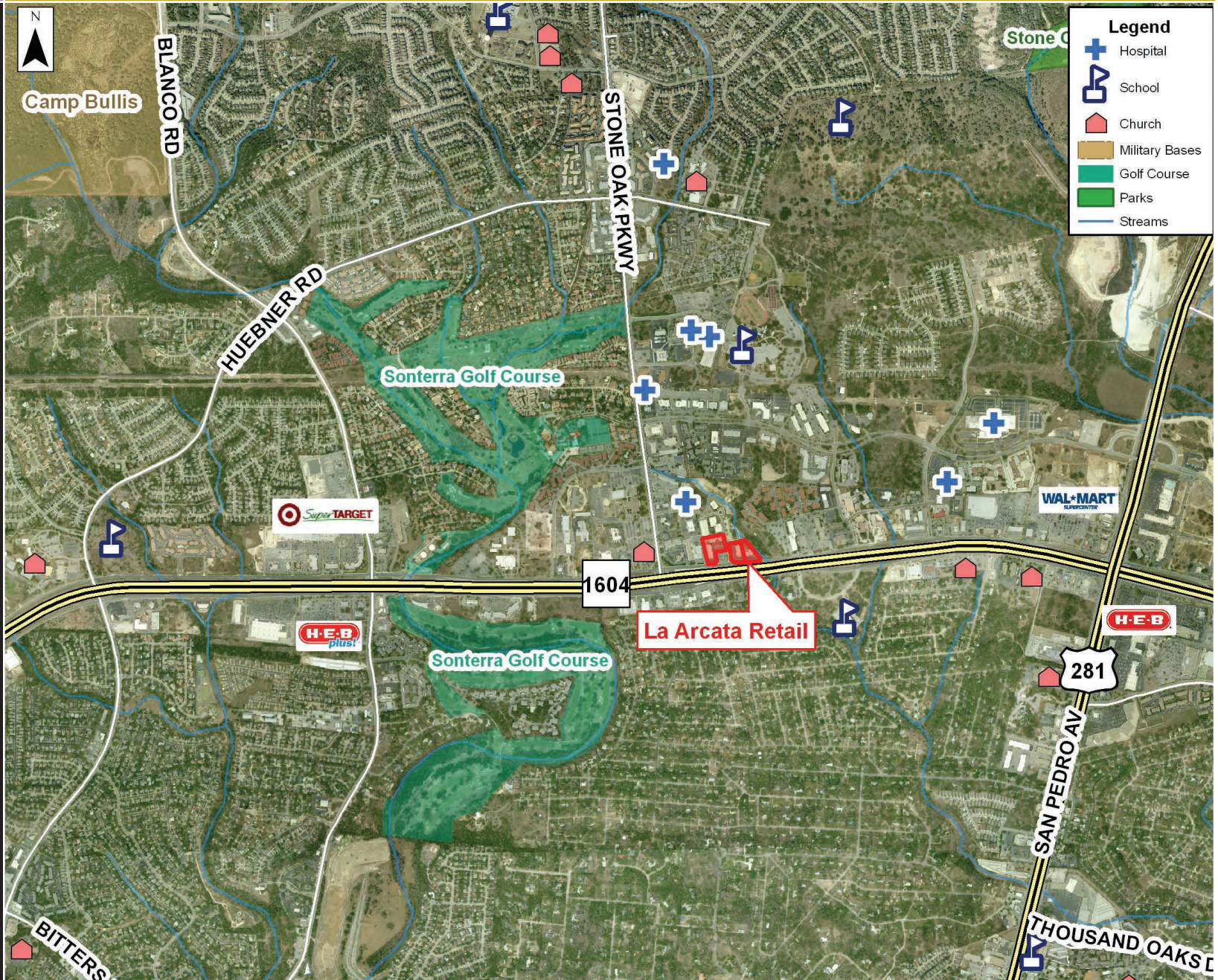

Brian D. Harris, CCIM
 President, Partner
 Direct Line 210 524 1314
bharris@reocsanantonio.com

Kimberly S. Gatley
 Senior Vice President
 Direct Line 210 524 1320
kgatley@reocsanantonio.com

210 524 4000



Site Aerial



Brian D. Harris, CCIM
President, Partner
Direct Line 210 524 1314
bharris@reocsanantonio.com

Kimberly S. Gatley
Senior Vice President
Direct Line 210 524 1320
kgatley@reocsanantonio.com

210 524 4000



Area Restaurants

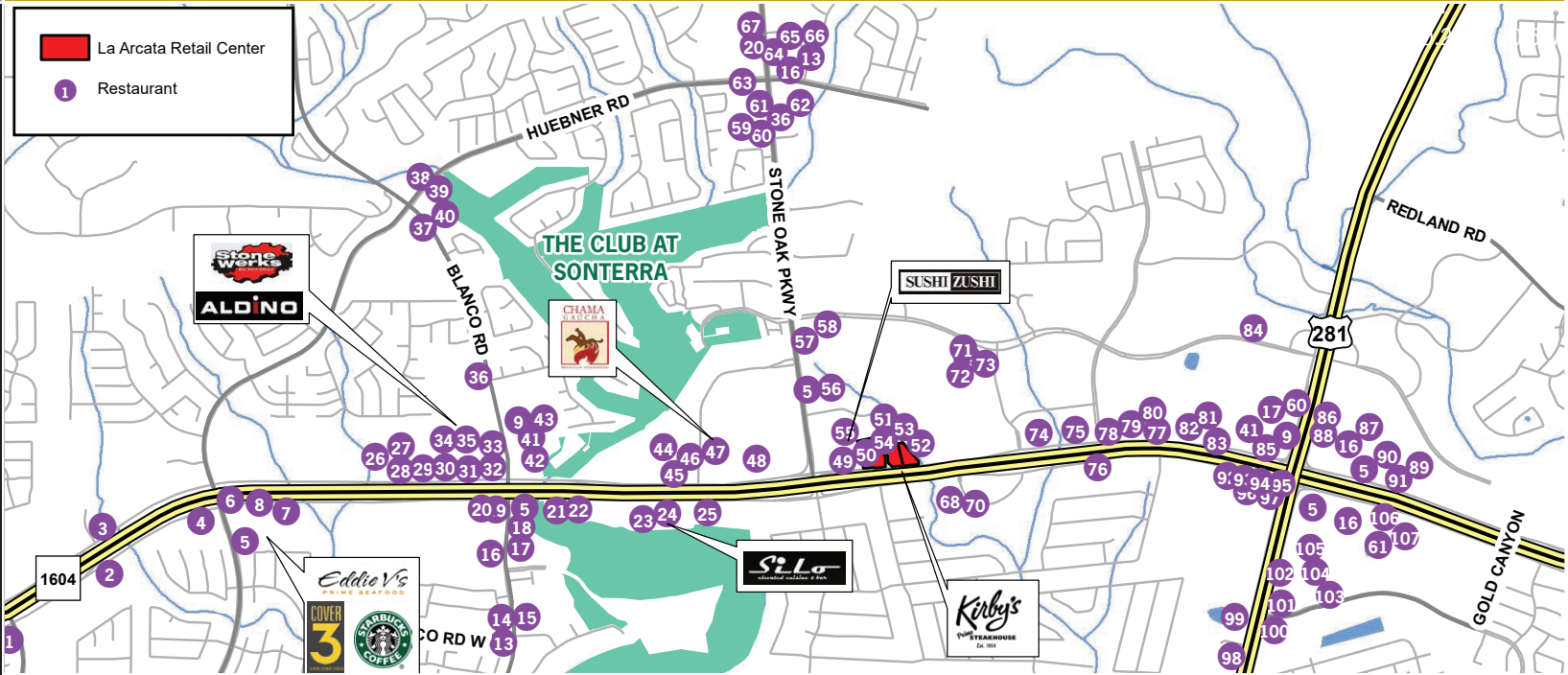

- | | | | | |
|---------------------------------------|--|--|-----------------------------------|---------------------------|
| 1. Papa John's Pizza | 23. Costa Pacifica | 44. Michin Grill Kitchen & Tequila Bar | 65. India Taj Palace Restaurant | 88. Buffalo Wild Wings |
| 2. Galpão Gaucho Brazilian Steakhouse | 24. SILO | 45. Zoés Kitchen | 66. 3 Amigos | 89. Main Event |
| 3. Big'z Burger Joint | 25. Eggspectation | 46. Tarka Indian Kitchen | 67. Royal Pizza | 90. Sam's Boat |
| 4. Burger King | 26. MOD Pizza | 47. Chama Gaúcha Brazilian Steakhouse | 68. Clear Springs Cafe | 91. Genghis Grill |
| 5. Starbucks | 27. J-Prime Steakhouse | 48. Buffalo Wings & Rings | 69. Kumori Sushi & Teppanyaki | 92. Schlotzsky's |
| 6. Edison Experiment | 28. Applebee's | 49. Sushi Zushi | 70. Little Woodrow's | 93. IHOP |
| 7. COVER 3 | 29. Pasha Mediterranean Grill | 50. Mellow Mushroom | 71. First Watch - Sonterra | 94. Taco Bell/KFC |
| 8. Eddie V's Wildfish | 30. Panera Bread | 51. River City Seafood & Grill | 72. The Draft Station at Sonterra | 95. Laguna Madre |
| 9. Whataburger | 31. Aldino at The Vineyard | 52. Kirby's Steakhouse | 73. Auden's Kitchen | 96. Tequila Mexican Grill |
| 10. The Melting Pot | 32. Chipotle | 53. Mickey Mantle's Steakhouse | 74. WOW Cafe | 97. Bill Miller |
| 11. Bush's Chicken | 33. Stone Werks Big Rock Grille | 54. Toro Kitchen + Bar | 75. Gorditas DoAa Tota | 98. China Harbor |
| 12. El Bucanero | 34. Sushishima Japanese | 55. Halo Lounge and Club | 76. Hoppy Monk | 99. Red Lobster |
| 13. Pizza Hut | 35. Demo's Greek Food | 56. Taipei | 77. Smoothie King | 100. Chili's |
| 14. Longhorn Cafe | 36. Wendy's | 57. Luciano Neighborhood Pizzeria | 78. Brick House Tavern & Tap | 101. Chuy's |
| 15. El Jalisco Grill & Cantina | 37. Sake Cafe | 58. Delicious Tamales | 79. Krispy Kreme | 102. La Madeleine |
| 16. Subway | 38. El Taco Grill | 59. Cool Cafe | 80. Jason's Deli | 103. Fonda Argentina |
| 17. McDonald's | 39. Quarters Japanese & Korean Bbq | 60. Sonic | 81. Hon machi | 104. Zio's |
| 18. Popeyes Louisiana Kitchen | 40. Heavenly Pho Vietnamese | 61. Firehouse Subs | 82. Five Guys Burgers & Fries | 105. Fish City Grill |
| 19. Jim's Restaurant | 41. Chick-fil-A | 62. Izakaya Nin | 83. Chuck E Cheese | 106. Red Robin |
| 20. Taco Cabana | 42. Luby's | 63. Le Peep Cafe | 84. Perico's | 107. Pei Wei |
| 21. Delice Chocolatier & Patisserie | 43. Wahkee Chinese Seafood Restaurant | 64. Little Caesar's | 85. Las Palapas | |
| 22. Houlihan's | | | 86. Cake Art | |
| | | | 87. Pho Nguyen Restaurant | |

Highlight indicates high-end restaurant

Brian D. Harris, CCIM
President, Partner
Direct Line 210 524 1314
bharris@reocsanantonio.com

Kimberly S. Gatley
Senior Vice President
Direct Line 210 524 1320
kgatley@reocsanantonio.com

210 524 4000



Area Hotels & Resorts

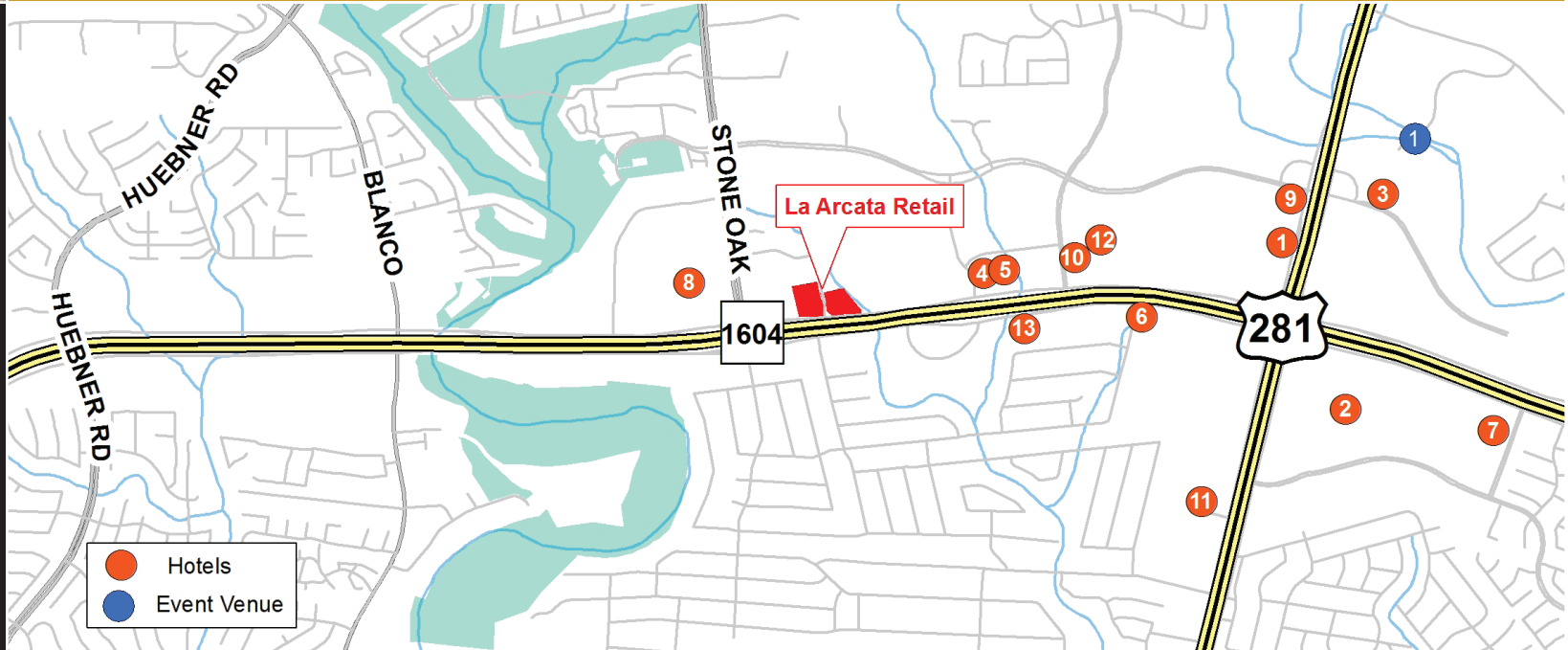

- Hotels
- Event Venue

1. Best Western Hill Country Suites
2. Comfort Suites
3. Courtyard Marriott
4. Drury Inn & Suites
5. Drury Plaza Hotel
6. Fairfield Inn & Suites
7. Hampton Inn
8. Homewood Suites
9. Hyatt Place
10. La Quinta Inn & Suites
11. Quality Inn & Suites
12. Residence Inn Marriott
13. Staybridge Suites

1. Noah's Event Venue

Route from La Arcata to the Westin La Cantera Resort & Golf Courses: 20 minutes or 9.6 miles.

Route from La Arcata to the JW Marriott Resort & TPC San Antonio Golf Courses: 25 minutes or 8.6 miles.



Brian D. Harris, CCIM
President, Partner
Direct Line 210 524 1314
bharris@reocsanantonio.com

Kimberly S. Gatley
Senior Vice President
Direct Line 210 524 1320
kgatley@reocsanantonio.com

210 524 4000



Area Major Employers

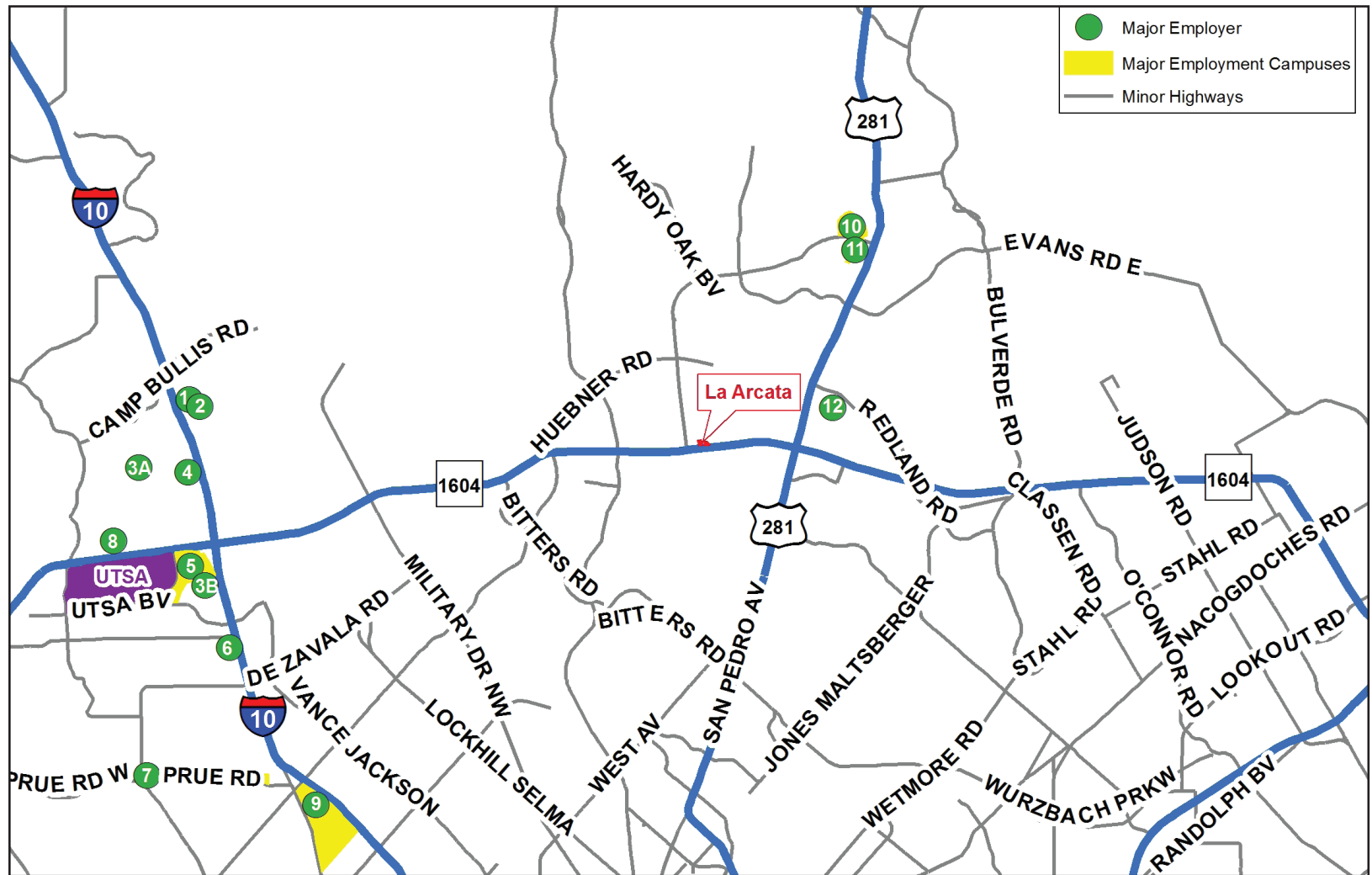

Brian D. Harris, CCIM
President, Partner
Direct Line 210 524 1314
bharris@reocsanantonio.com

Kimberly S. Gatley
Senior Vice President
Direct Line 210 524 1320
kgatley@reocsanantonio.com

210 524 4000

- | | |
|--|---|
| 1. NuStar Energy - 550 employees | 7. Accenture - 1,534 employees |
| 2. Medtronic - 900 employees | 8. Harland Clarke - 1,500 employees |
| 3. Security Service Federal Credit Union - 1,239 employees | 9. USAA - 17,000 employees |
| 4. Six Flags Fiesta Texas - 3,000 employees | 10. JPMorgan Chase (Retail Operations Center) - 5,000 employees |
| 5. Valero Energy Corporation - 1,653 employees | 11. Clear Channel Communications/iHeart Radio - 2,800 employees |
| 6. Acelity - 1,500 employees | 12. Tesoro - 1,300 employees |

Source: The 2010, 2011 & 2012 Book of Lists, The San Antonio Business Journal.
Number of employees represent those that are employed in San Antonio only.



Area Hospitals

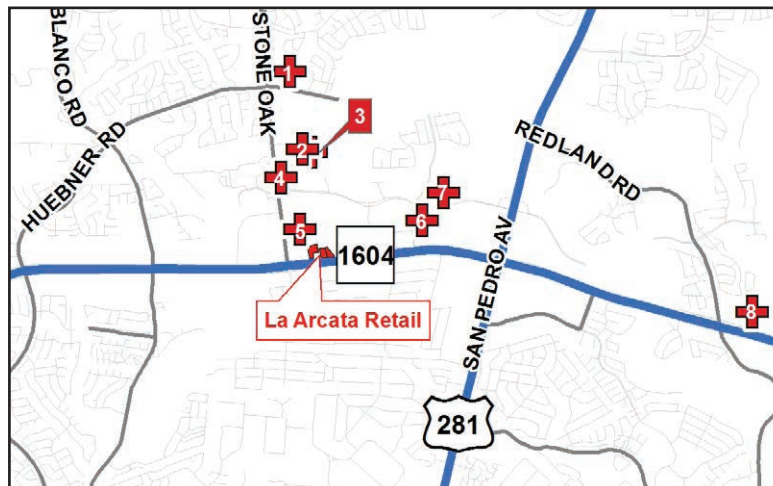

1. Global Rehab Hospital
2. North Central Baptist Hospital
3. Physicians Ambulatory Surgery Center IV
4. Methodist Ambulatory Surgery Center
5. San Antonio Kidney Disease Center
6. The Spine Hospital of South Texas
7. Methodist Stone Oak Hospital
8. Laurel Ridge Hospital

16 minute drive time (13 miles) to South Texas Medical Center via Loop 1604/IH-10.

4 minute drive time (1.2 miles) to North Central Baptist Hospital via Stone Oak Pkwy.

6 minute drive time (2 miles) to Methodist Stone Oak Hospital via Stone Oak Pkwy/E Sonterra Blvd.

Brian D. Harris, CCIM
President, Partner
Direct Line 210 524 1314
bharris@reocsanantonio.com

Kimberly S. Gatley
Senior Vice President
Direct Line 210 524 1320
kgatley@reocsanantonio.com

210 524 4000



Oblique Aerial Photo

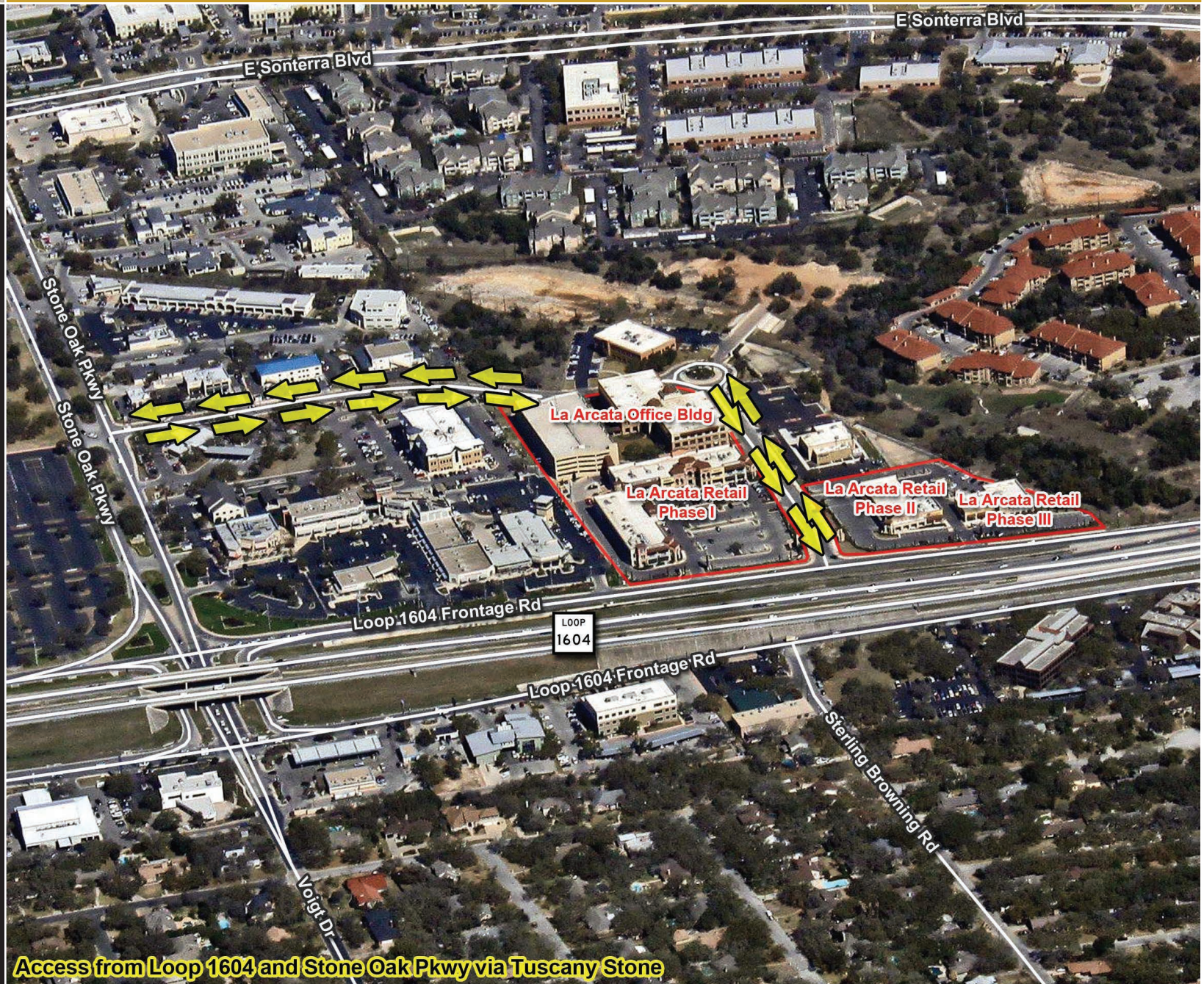

Brian D. Harris, CCIM
President, Partner
Direct Line 210 524 1314
bharris@reocsanantonio.com

Kimberly S. Gatley
Senior Vice President
Direct Line 210 524 1320
kgatley@reocsanantonio.com

210 524 4000

Access from Loop 1604 and Stone Oak Pkwy via Tuscany Stone



Site Plan - La Arcata Shopping Center

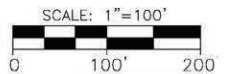
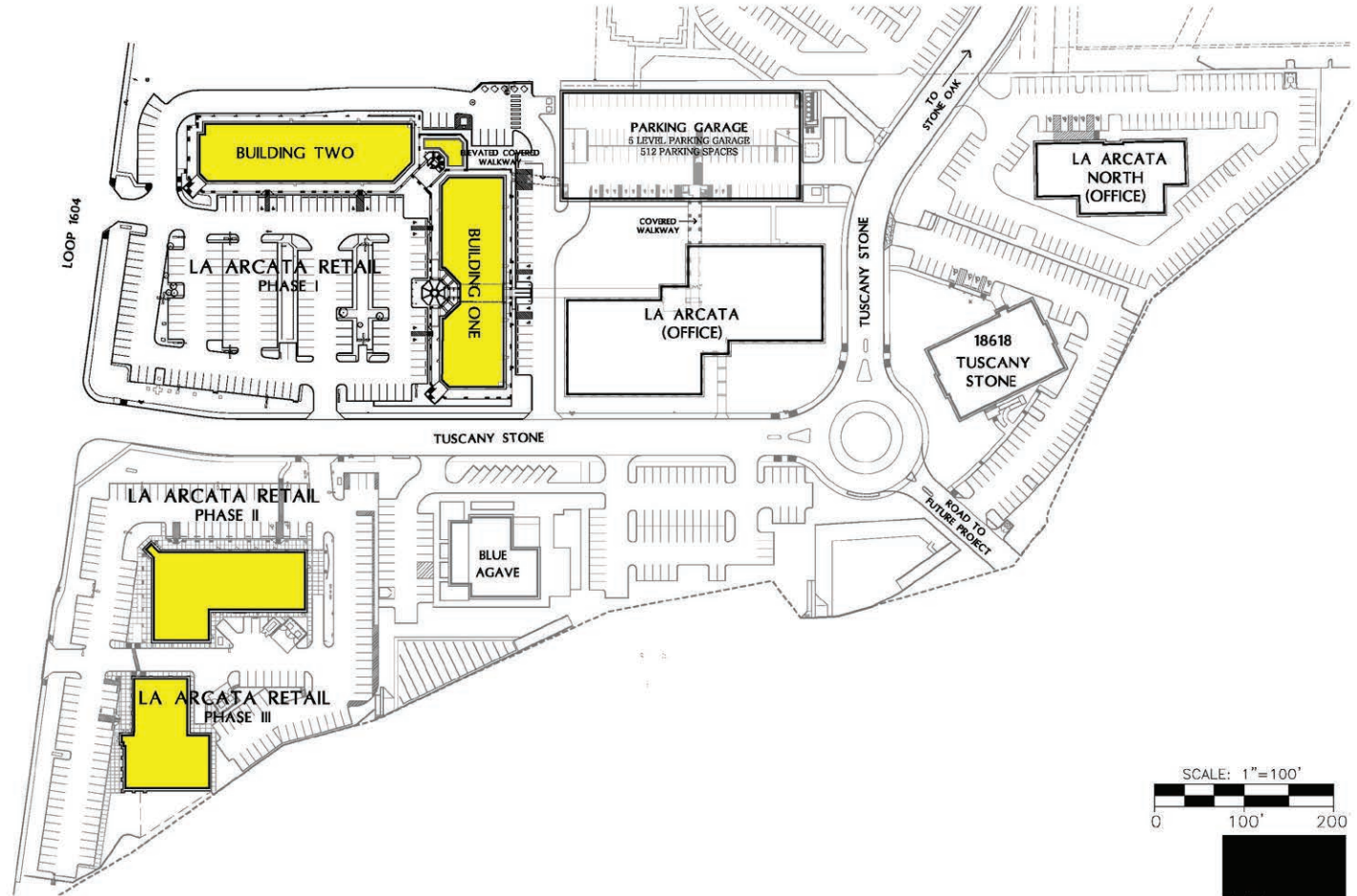

Brian D. Harris, CCIM
President, Partner
Direct Line 210 524 1314
bharris@reocsanantonio.com

Kimberly S. Gatley
Senior Vice President
Direct Line 210 524 1320
kgatley@reocsanantonio.com

210 524 4000



Floor Plan - Retail Phase I, Floor 1

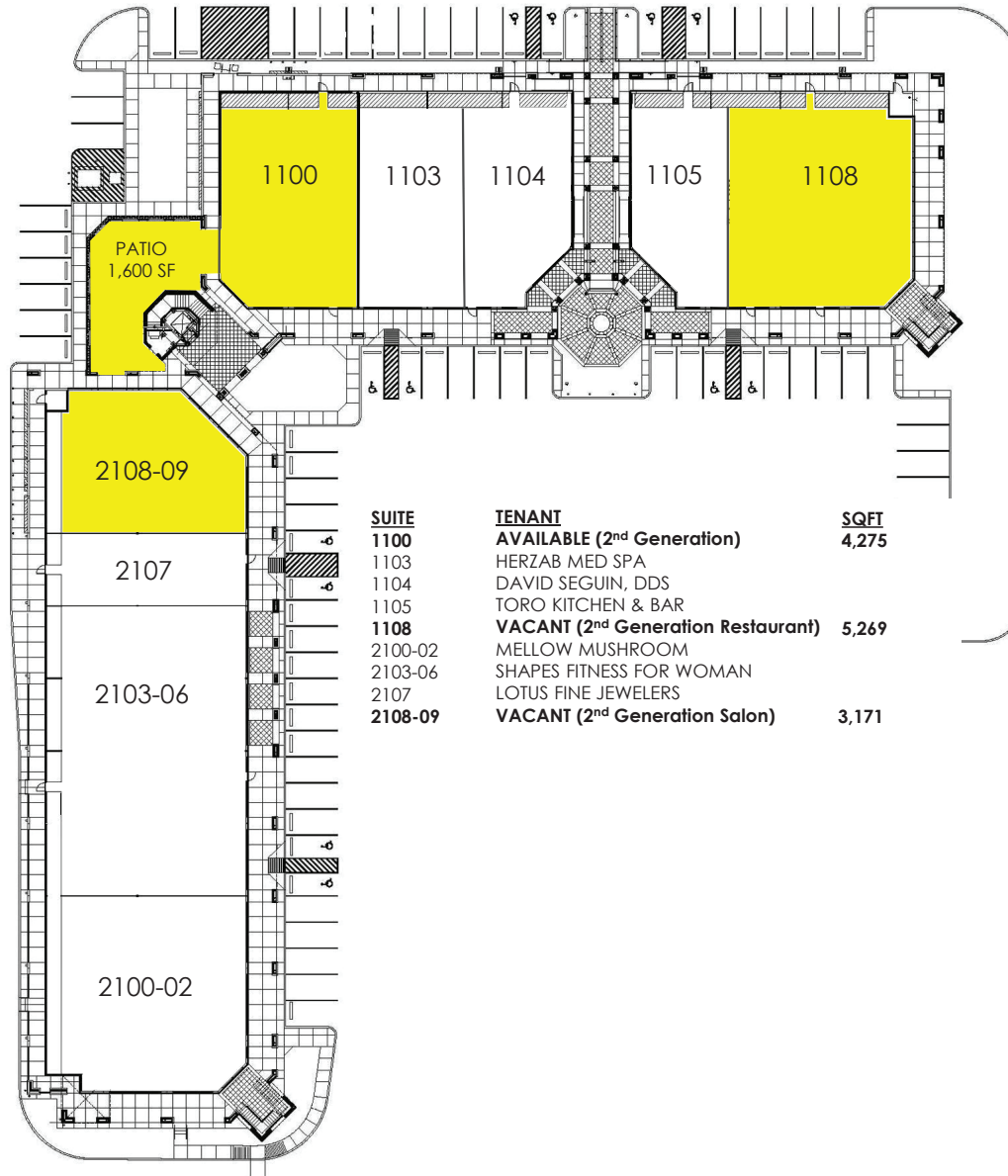

= Available

Brian D. Harris, CCIM
President, Partner
Direct Line 210 524 1314
bharris@reocsanantonio.com

Kimberly S. Gatley
Senior Vice President
Direct Line 210 524 1320
kgatley@reocsanantonio.com

210 524 4000



Floor Plan - Retail Phase I, Floor 2

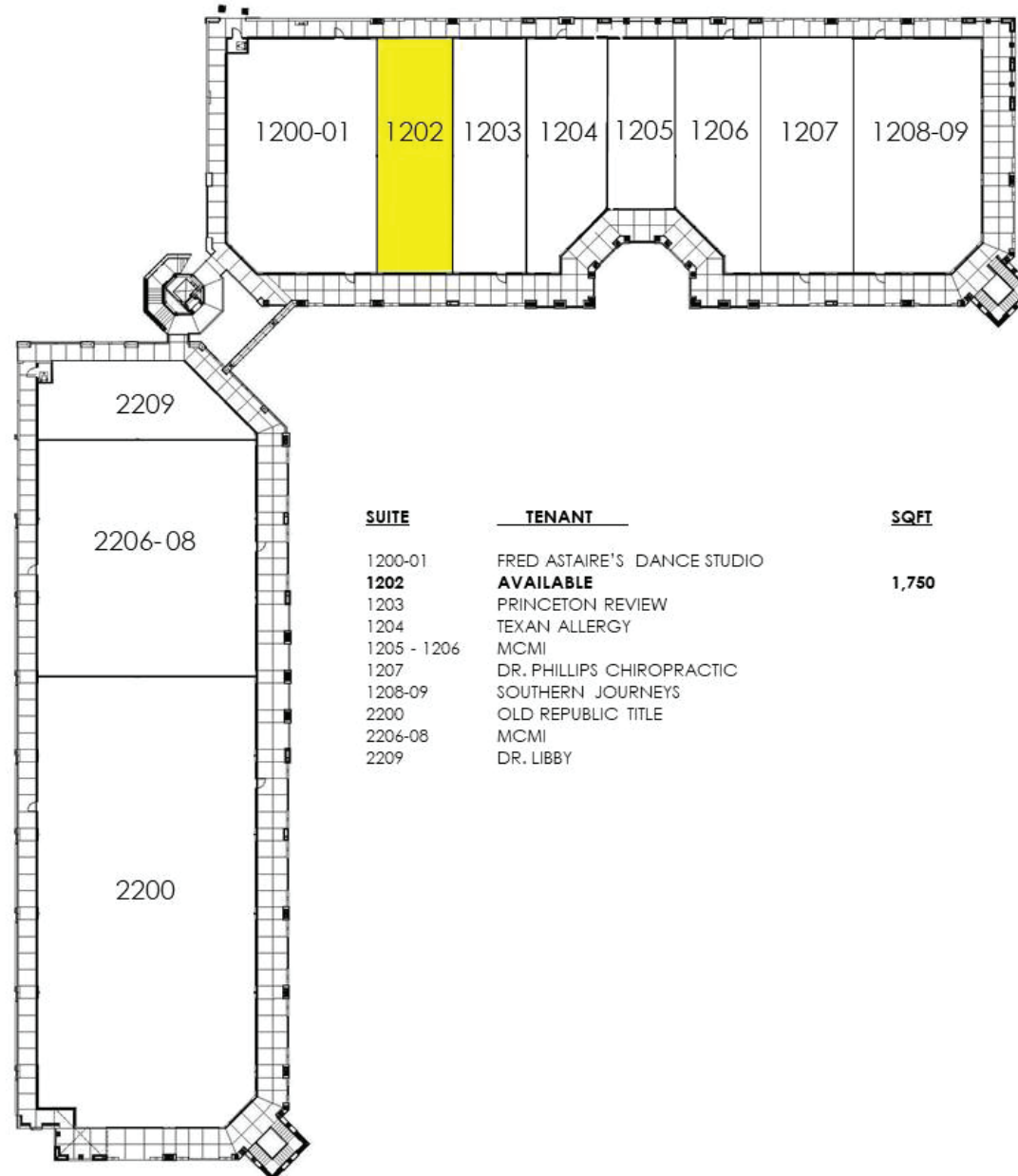

SUITE	TENANT	SQFT
1200-01	FRED ASTAIRE'S DANCE STUDIO	
1202	AVAILABLE	1,750
1203	PRINCETON REVIEW	
1204	TEXAN ALLERGY	
1205 - 1206	MCFI	
1207	DR. PHILLIPS CHIROPRACTIC	
1208-09	SOUTHERN JOURNEYS	
2200	OLD REPUBLIC TITLE	
2206-08	MCFI	
2209	DR. LIBBY	

Brian D. Harris, CCIM
 President, Partner
 Direct Line 210 524 1314
bharris@reocsanantonio.com

Kimberly S. Gatley
 Senior Vice President
 Direct Line 210 524 1320
kgatley@reocsanantonio.com

210 524 4000



Floor Plan - Retail Phase II

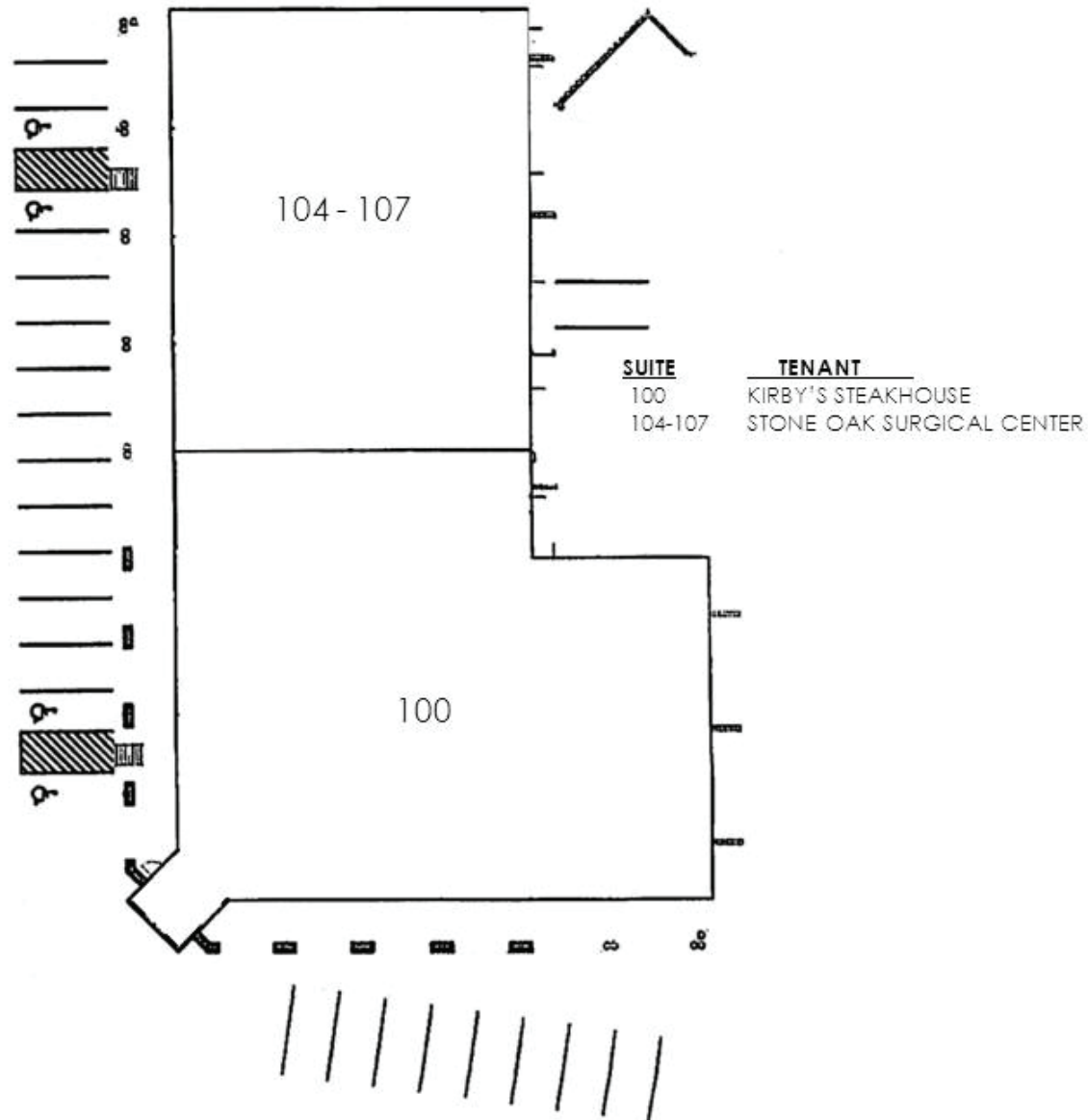

Brian D. Harris, CCIM
President, Partner
Direct Line 210 524 1314
bharris@reocsanantonio.com

Kimberly S. Gatley
Senior Vice President
Direct Line 210 524 1320
kgatley@reocsanantonio.com

210 524 4000



Floor Plan - Retail Phase III

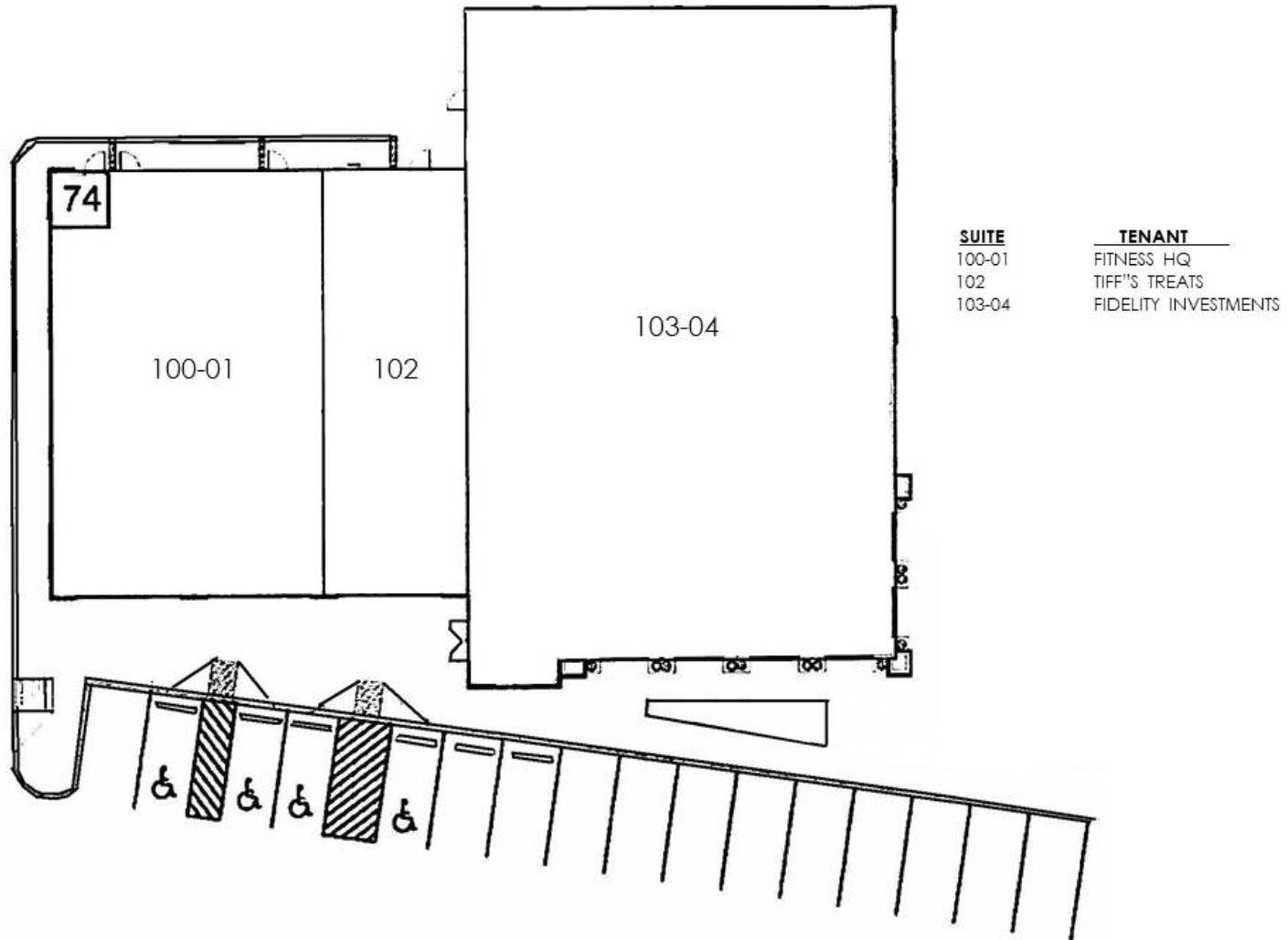

Brian D. Harris, CCIM
President, Partner
Direct Line 210 524 1314
bharris@reocsanantonio.com

Kimberly S. Gatley
Senior Vice President
Direct Line 210 524 1320
kgatley@reocsanantonio.com

210 524 4000



Photos - Retail Phase I



Brian D. Harris, CCIM
President, Partner
Direct Line 210 524 1314
bharris@reocsanantonio.com

Kimberly S. Gatley
Senior Vice President
Direct Line 210 524 1320
kgatley@reocsanantonio.com

210 524 4000



Photos - Retail Phase I



Brian D. Harris, CCIM
President, Partner
Direct Line 210 524 1314
bharris@reocsanantonio.com

Kimberly S. Gatley
Senior Vice President
Direct Line 210 524 1320
kgatley@reocsanantonio.com

210 524 4000



Photos - Retail Phase I



Brian D. Harris, CCIM
President, Partner
Direct Line 210 524 1314
bharris@reocsanantonio.com

Kimberly S. Gatley
Senior Vice President
Direct Line 210 524 1320
kgatley@reocsanantonio.com

210 524 4000



Photos - Retail Phase II



Brian D. Harris, CCIM
President, Partner
Direct Line 210 524 1314
bharris@reocsanantonio.com

Kimberly S. Gatley
Senior Vice President
Direct Line 210 524 1320
kgatley@reocsanantonio.com

210 524 4000





Photos - Retail Phase III



Brian D. Harris, CCIM
President, Partner
Direct Line 210 524 1314
bharris@reocsanantonio.com

Kimberly S. Gatley
Senior Vice President
Direct Line 210 524 1320
kgatley@reocsanantonio.com

210 524 4000





Property Summary

Description

With style and architecture reminiscent of a Tuscan village, La Arcata combines an old world charm with state of the art construction and amenities. This mixed-use development offers a variety of retail shops, storefront offices and restaurants. Located at the entrance of Stone Oak, La Arcata offers great exposure to one of the most affluent areas in San Antonio.

Location

NE corner of Loop 1604 and Tuscany Stone

Retail Phase I - 115 N. Loop 1604 East, San Antonio, TX 78232

Retail Phase II - 123 N. Loop 1604 East, San Antonio, TX 78232

Retail Phase III - 139 N. Loop 1604 East, San Antonio, TX 78232

Facility

- Attractive exterior and interior design
- Distinctive landmark architecture
- Parking ratio 1:198

Size

- Retail Phase I - 66,089 Total Square Feet
- Retail Phase II - 14,677 Total Square Feet
- Retail Phase III - 10,597 Total Square Feet
- Part of La Arcata Office & Retail development containing nearly 190,000 square feet of retail, office and fine dining

Use

- High-end 1st floor retail
- 2nd story storefront office for medical professionals and neighborhood businesses

Benefits

- Nearly 190,000 square feet of retail, office and fine dining
- Office building 97% leased
- Ample parking available including five level structured parking garage and overall 1:198 (retail) & 1:250 (office) parking ratio
- Fountain/plaza adjacent to the office building
- Distinctive exterior pylon signage available

La Arcata Retail Center Tenants

- Trinity Title of Texas
- Paul McLornan, DDS
- Fred Astaire Dance Studio
- Dr. Phillips Chiropractic
- Kirby's Steakhouse
- Stone Oak Surgery Center
- Fidelity Brokerage Services
- Dr. Seguin, DDS
- Texan Allergy
- Southern Journeys
- Mellow Mushroom
- Lotus Nail Spa
- Fitness HQ
- Mission City Management
- The Princeton Review
- Toro Kitchen & Bar
- Tiff's Treats

Brian D. Harris, CCIM

President, Partner

Direct Line 210 524 1314

bharris@reocsanantonio.com

Kimberly S. Gatley

Senior Vice President

Direct Line 210 524 1320

kgatley@reocsanantonio.com

210 524 4000



Market Summary

- Located at the epicenter of San Antonio's major growth
- Great location fronting Loop 1604
- Situated on the dynamic intersection of Tuscany Stone and North Loop 1604 West
- Accessible to the Stone Oak Medical Center areas
- Prestigious client base & unique tenant mix
- Near numerous gated executive residential communities
- Highest residential demand area in San Antonio with over 72 established subdivisions
- Residential community prices range from \$300,000 to several million dollars
- Exceptional demographic profile
- Population has more than doubled within a 1, 3, and 5-mile radius since 1990
- Over 15 "mega" churches in the surrounding community
- Great shopping with all major retailers, recreation and fitness centers located in close proximity to the site
- Large selection of fine dining options as well as casual and fast food choices nearby
- There are 29,852 employers with over 360,700 employees within a ten mile radius
- Six major hospitals located within five miles; complimented by 20 medical office buildings

Traffic Counts

Loop 1604, east of Stone Oak Pkwy; 33,867 (17)

Source: TxDOT Statewide Planning Map

Brian D. Harris, CCIM

President, Partner
Direct Line 210 524 1314
bharris@reocsanantonio.com

Kimberly S. Gatley

Senior Vice President
Direct Line 210 524 1320
kgatley@reocsanantonio.com

210 524 4000



Quote Sheet - Retail Phase I

Square Footage Available	Total Building Size	66,089
	Largest Contiguous Area	6,269
	Smallest Available Space	1,800
	Smallest Divisible Area	1,800

Base Rental 1st Floor Retail
 \$25.00 - \$27.00 per square foot annually
 (\$2.08 - \$2.25) per square foot monthly)

2nd Floor Retail/Office
 \$19.00 - \$21.00 per square foot annually
 (\$1.58 - \$1.75) per square foot monthly)

(Note: Actual Base Rental under any proposed lease is a function of the relationship of expense and income characteristics, the credit worthiness of tenant, condition of space leased, term of lease and other factors deemed important by the Landlord)

First Month's Rental Due upon execution of lease document by Tenant

Triple Net Estimated at \$7.67 per square foot annually

Term Five (5) years to ten (10) (typical)

Improvements Negotiable

Pylon Signage \$100 per month

Deposit Equal to one (1) month's Base Rental

Financial Information Required prior to submission of lease document by Landlord

Parking Ample surface (Structured covered parking for employees)

Disclosure A copy of the attached Real Estate Agency Disclosure Form should be signed by the appropriate individual and one (1) copy should be returned to Landlord's leasing representative(s).

Actual Base Rental under any proposed lease is a function of the relationship of expense and income characteristics, credit worthiness of tenant, condition of space leased, leasehold input allowances, term of lease and other factors deemed important by the Landlord.

This Quote Sheet does not constitute an offer. Neither this document nor any oral discussions between the parties is intended to be a legally binding agreement, but merely expresses terms and conditions upon which the Landlord may be willing to enter into an agreement. This Quote Sheet is subject to modification, prior leasing or withdrawal without notice and neither party hereto shall be bound until definitive written agreements are executed by and delivered to all parties to the transaction. The information provided herein is deemed reliable, however, no warranties or representations as to the accuracy are intended, whether expressed or implied.

Brian D. Harris, CCIM
 President, Partner
 Direct Line 210 524 1314
bharris@reocsanantonio.com

Kimberly S. Gatley
 Senior Vice President
 Direct Line 210 524 1320
kgatley@reocsanantonio.com

210 524 4000



Quote Sheet - Retail Phase II

Square Footage Available	Total Building Size	14,677
	Largest Contiguous Area	-0-
	Smallest Available Space	-0-

Base Rental	<u>Retail</u> \$25.00 - \$28.00 per square foot annually (\$2.08 - \$2.33 per square foot monthly)
-------------	--

(Note: Actual Base Rental under any proposed lease is a function of the relationship of expense and income characteristics, the credit worthiness of tenant, condition of space leased, term of lease and other factors deemed important by the Landlord)

First Month's Rental	Due upon execution of lease document by Tenant
----------------------	--

Triple Net	Estimated at \$9.23 per square foot annually
------------	--

Term	Five (5) years
------	----------------

Improvements	Negotiable
--------------	------------

Pylon Signage	\$100 per month
---------------	-----------------

Deposit	Equal to one (1) month's Base Rental
---------	--------------------------------------

Financial Information	Required prior to submission of lease document by Landlord
-----------------------	--

Parking	Ample surface parking available
---------	---------------------------------

Disclosure	A copy of the attached Real Estate Agency Disclosure Form should be signed by the appropriate individual and one (1) copy should be returned to Landlord's leasing representative(s).
------------	---

Brian D. Harris, CCIM
 President, Partner
 Direct Line 210 524 1314
bharris@reocsanantonio.com

Kimberly S. Gatley
 Senior Vice President
 Direct Line 210 524 1320
kgatley@reocsanantonio.com

210 524 4000

Actual Base Rental under any proposed lease is a function of the relationship of expense and income characteristics, credit worthiness of tenant, condition of space leased, leasehold input allowances, term of lease and other factors deemed important by the Landlord.

This Quote Sheet does not constitute an offer. Neither this document nor any oral discussions between the parties is intended to be a legally binding agreement, but merely expresses terms and conditions upon which the Landlord may be willing to enter into an agreement. This Quote Sheet is subject to modification, prior leasing or withdrawal without notice and neither party hereto shall be bound until definitive written agreements are executed by and delivered to all parties to the transaction. The information provided herein is deemed reliable, however, no warranties or representations as to the accuracy are intended, whether expressed or implied.



Quote Sheet - Retail Phase III

Square Footage Available	Total Building Size	10,597
	Largest Contiguous Area	-0-
	Smallest Available Space	-0-

Base Rental Retail
 \$28.00 per square foot annually
 (\$2.33 per square foot monthly)

(Note: Actual Base Rental under any proposed lease is a function of the relationship of expense and income characteristics, the credit worthiness of tenant, condition of space leased, term of lease and other factors deemed important by the Landlord)

First Month's Rental Due upon execution of lease document by Tenant

Triple Net Estimated at \$10.37 per square foot annually

Term Five (5) years

Improvements Negotiable

Pylon Signage \$100 per month

Deposit Equal to one (1) month's Base Rental (typical)

Financial Information Required prior to submission of lease document by Landlord

Parking Ample surface parking available

Disclosure A copy of the attached Real Estate Agency Disclosure Form should be signed by the appropriate individual and one (1) copy should be returned to Landlord's leasing representative(s).

Brian D. Harris, CCIM
 President, Partner
 Direct Line 210 524 1314
bharris@reocsanantonio.com

Kimberly S. Gatley
 Senior Vice President
 Direct Line 210 524 1320
kgatley@reocsanantonio.com

210 524 4000

Actual Base Rental under any proposed lease is a function of the relationship of expense and income characteristics, credit worthiness of tenant, condition of space leased, leasehold input allowances, term of lease and other factors deemed important by the Landlord.

This Quote Sheet does not constitute an offer. Neither this document nor any oral discussions between the parties is intended to be a legally binding agreement, but merely expresses terms and conditions upon which the Landlord may be willing to enter into an agreement. This Quote Sheet is subject to modification, prior leasing or withdrawal without notice and neither party hereto shall be bound until definitive written agreements are executed by and delivered to all parties to the transaction. The information provided herein is deemed reliable, however, no warranties or representations as to the accuracy are intended, whether expressed or implied.



San Antonio Overview

Largest U.S. Cities

- 1 New York
- 2 Los Angeles
- 3 Chicago
- 4 Houston
- 5 Philadelphia
- 6 Phoenix
- 7 San Antonio**
- 8 San Diego
- 9 Dallas
- 10 San Jose

San Antonio-New Braunfels Metro Area

	Population	Median Age	Total Households
2000 Census	1,711,703	32.9	601,265
2010 Census	2,142,508	34.1	763,022
2018 Estimate	2,511,792	35.4	892,489
2023 Projection	2,748,963	36.1	976,679

	Avg. Household Income	Median Household Income	Per Capita Income
2000 Census	\$51,426	\$39,029	\$18,443
2010 Census	\$62,458	\$50,146	\$22,135
2018 Estimate	\$80,162	\$57,234	\$29,019
2023 Projection	\$90,187	\$63,405	\$32,533

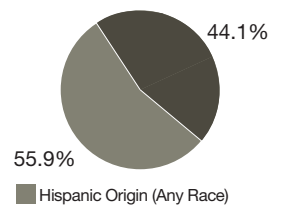
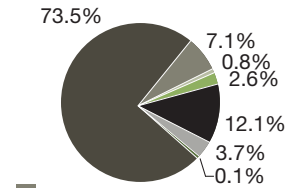

Major Industries

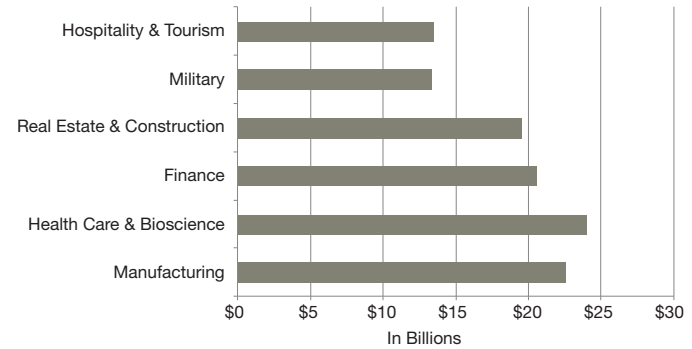

Fortune 500 Companies		
SAT	Rankings	US
1	Valero Energy	31
2	Tesoro Corp	90
3	USAA	100
4	iHeartMedia	426

Located in South Central Texas within Bexar County, San Antonio occupies approximately 504 square miles. Situated about 140 miles north of the Gulf of Mexico where the Gulf Coastal Plain and Texas Hill Country meet.

Brian D. Harris, CCIM
 President, Partner
 Direct Line 210 524 1314
bharris@reocsanantonio.com

Kimberly S. Gatley
 Senior Vice President
 Direct Line 210 524 1320
kgatley@reocsanantonio.com

210 524 4000



Stone Oak Area Overview

- Situated in the rolling plains of the Texas Hill Country in the northern suburbs of San Antonio
- With a residential concentration of more than fifty subdivisions, Stone Oak is a vibrant, fully self-sustaining community which serves as the centerpiece of the sprawling Far North sector
- Considered to be one of the most upscale and desirable areas of San Antonio featuring master-planned communities like Sonterra and Stone Oak as well as other affluent neighborhoods
- Known for having some of the top schools and largest mega-churches in San Antonio
- Conveniently located near the crossroads of Loop 1604 & US 281 – just minutes away from The University of Texas at San Antonio, South Texas Medical Center and Stone Oak Medical Center
- Served by a maturing medical hub anchored by North Central Baptist Hospital and Stone Oak Methodist Hospital
- The northern rim of Loop 1604, sometimes referred to as the “Energy Corridor” is anchored by Andeavor (formerly Tesoro) Headquarters, NuStar Energy Headquarters, Valero Headquarters, EOG Resources Regional Headquarters, Schlumberger, and other oil & gas companies
- Other major area employers include Clear Channel Media/iHeart Radio and Chase Bank Operations
- Nearby retail centers offer a wide selection of full-service and quick-service restaurants, shopping, services and other amenities
- Area recreational facilities include Top Golf, iFly along with Six Flags Fiesta Texas, Sonterra Country Club, Lifetime Fitness, Gold’s Gym, LA Fitness and more
- JW Marriot San Antonio Hill Country Resort, La Cantera Hill Country Resort and Eilan Hotel Resort and Spa
- As of the spring semester 2018, 28,675 students were enrolled at nearby UTSA, more than 1,600 from one year ago
- REOC San Antonio tracks more than 5.3 million square feet of retail lease space in the Far North sector along with nearly 3.1 million square feet of multi-tenant office lease space in addition to roughly 1.2 million square feet of medical-only office space

Brian D. Harris, CCIM
President, Partner
Direct Line 210 524 1314
bharris@reocsanantonio.com

Kimberly S. Gatley
Senior Vice President
Direct Line 210 524 1320
kgatley@reocsanantonio.com

210 524 4000

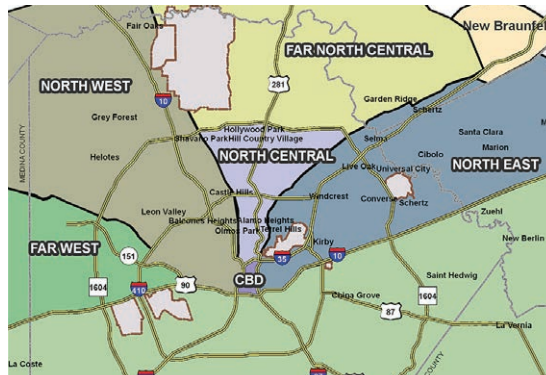



Demographics: 1-Mile

Summary	Census 2010		2018		2023	
Population	6,120		7,810		8,842	
Households	2,754		3,598		4,110	
Families	1,773		2,289		2,600	
Average Household Size	2.16		2.13		2.11	
Owner Occupied Housing Units	1,708		1,764		2,119	
Renter Occupied Housing Units	1,046		1,834		1,990	
Median Age	41.1		40.4		39.2	
Trends: 2018 - 2023 Annual Rate	Area		State		National	
Population	2.51%		1.65%		0.83%	
Households	2.70%		1.62%		0.79%	
Families	2.58%		1.58%		0.71%	
Owner HHS	3.74%		2.09%		1.16%	
Median Household Income	0.73%		2.23%		2.50%	
Households by Income	2018		2018		2023	
	Number	Percent	Number	Percent	Number	Percent
<\$15,000	129	3.6%	130	3.2%	130	3.2%
\$15,000 - \$24,999	189	5.3%	187	4.5%	187	4.5%
\$25,000 - \$34,999	190	5.3%	195	4.7%	195	4.7%
\$35,000 - \$49,999	310	8.6%	329	8.0%	329	8.0%
\$50,000 - \$74,999	531	14.8%	590	14.4%	590	14.4%
\$75,000 - \$99,999	408	11.3%	463	11.3%	463	11.3%
\$100,000 - \$149,999	762	21.2%	948	23.1%	948	23.1%
\$150,000 - \$199,999	484	13.5%	550	13.4%	550	13.4%
\$200,000+	597	16.6%	716	17.4%	716	17.4%
Median Household Income	\$101,810		\$105,592		\$105,592	
Average Household Income	\$131,302		\$140,165		\$140,165	
Per Capita Income	\$55,540		\$59,055		\$59,055	
Population by Age	Census 2010		2018		2023	
	Number	Percent	Number	Percent	Number	Percent
0 - 4	294	4.8%	376	4.8%	465	5.3%
5 - 9	352	5.8%	403	5.2%	443	5.0%
10 - 14	466	7.6%	503	6.4%	471	5.3%
15 - 19	462	7.6%	531	6.8%	516	5.8%
20 - 24	335	5.5%	485	6.2%	504	5.7%
25 - 34	692	11.3%	1,064	13.6%	1,518	17.2%
35 - 44	801	13.1%	971	12.4%	1,153	13.0%
45 - 54	930	15.2%	1,006	12.9%	1,039	11.8%
55 - 64	738	12.1%	1,011	12.9%	1,058	12.0%
65 - 74	459	7.5%	706	9.0%	872	9.9%
75 - 84	361	5.9%	443	5.7%	492	5.6%
85+	229	3.7%	309	4.0%	311	3.5%
Race and Ethnicity	Census 2010		2018		2023	
	Number	Percent	Number	Percent	Number	Percent
White Alone	5,149	84.1%	6,292	80.6%	6,938	78.5%
Black Alone	226	3.7%	340	4.4%	416	4.7%
American Indian Alone	20	0.3%	27	0.3%	31	0.4%
Asian Alone	335	5.5%	544	7.0%	721	8.2%
Pacific Islander Alone	8	0.1%	13	0.2%	17	0.2%
Some Other Race Alone	240	3.9%	370	4.7%	439	5.0%
Two or More Races	142	2.3%	223	2.9%	280	3.2%
Hispanic Origin (Any Race)	1,713	28.0%	2,555	32.7%	3,128	35.4%

Data Note: Income is expressed in current dollars.

Source: U.S. Census Bureau, Census 2010 Summary File 1. Esri forecasts for 2018 and 2023.

Brian D. Harris, CCIM
 President, Partner
 Direct Line 210 524 1314
bharris@reocsanantonio.com

Kimberly S. Gatley
 Senior Vice President
 Direct Line 210 524 1320
kgatley@reocsanantonio.com

210 524 4000



Demographics: 3-Mile

Summary	Census 2010		2018		2023	
Population	72,916		81,816		87,717	
Households	28,689		32,387		34,702	
Families	19,730		21,954		23,418	
Average Household Size	2.52		2.51		2.51	
Owner Occupied Housing Units	18,881		19,355		21,278	
Renter Occupied Housing Units	9,808		13,032		13,423	
Median Age	37.6		38.4		38.1	
Trends: 2018 - 2023 Annual Rate	Area		State		National	
Population	1.40%		1.65%		0.83%	
Households	1.39%		1.62%		0.79%	
Families	1.30%		1.58%		0.71%	
Owner HHs	1.91%		2.09%		1.16%	
Median Household Income	0.87%		2.23%		2.50%	
Households by Income	2018		2023			
	Number	Percent	Number	Percent	Number	Percent
<\$15,000	1,290	4.0%	1,173	3.4%		
\$15,000 - \$24,999	1,504	4.6%	1,383	4.0%		
\$25,000 - \$34,999	1,755	5.4%	1,673	4.8%		
\$35,000 - \$49,999	2,871	8.9%	2,849	8.2%		
\$50,000 - \$74,999	4,748	14.7%	4,889	14.1%		
\$75,000 - \$99,999	3,931	12.1%	4,163	12.0%		
\$100,000 - \$149,999	7,203	22.2%	8,222	23.7%		
\$150,000 - \$199,999	4,056	12.5%	4,396	12.7%		
\$200,000+	5,028	15.5%	5,953	17.2%		
Median Household Income		\$100,403		\$104,827		
Average Household Income		\$127,692		\$138,816		
Per Capita Income		\$50,101		\$54,340		
Population by Age	Census 2010		2018		2023	
	Number	Percent	Number	Percent	Number	Percent
0 - 4	4,198	5.8%	4,414	5.4%	4,944	5.6%
5 - 9	5,272	7.2%	4,978	6.1%	5,162	5.9%
10 - 14	5,836	8.0%	5,634	6.9%	5,300	6.0%
15 - 19	5,092	7.0%	5,376	6.6%	5,128	5.8%
20 - 24	4,235	5.8%	4,979	6.1%	4,716	5.4%
25 - 34	9,061	12.4%	11,695	14.3%	14,322	16.3%
35 - 44	11,196	15.4%	11,201	13.7%	12,902	14.7%
45 - 54	11,596	15.9%	11,604	14.2%	11,078	12.6%
55 - 64	8,639	11.8%	10,503	12.8%	10,666	12.2%
65 - 74	4,367	6.0%	6,874	8.4%	7,991	9.1%
75 - 84	2,333	3.2%	3,103	3.8%	3,978	4.5%
85+	1,091	1.5%	1,454	1.8%	1,531	1.7%
Race and Ethnicity	Census 2010		2018		2023	
	Number	Percent	Number	Percent	Number	Percent
White Alone	60,969	83.6%	65,964	80.6%	69,112	78.8%
Black Alone	2,713	3.7%	3,500	4.3%	4,024	4.6%
American Indian Alone	268	0.4%	316	0.4%	344	0.4%
Asian Alone	3,940	5.4%	5,401	6.6%	6,700	7.6%
Pacific Islander Alone	71	0.1%	96	0.1%	116	0.1%
Some Other Race Alone	2,935	4.0%	3,844	4.7%	4,267	4.9%
Two or More Races	2,020	2.8%	2,694	3.3%	3,153	3.6%
Hispanic Origin (Any Race)	21,346	29.3%	27,368	33.5%	31,517	35.9%

Data Note: Income is expressed in current dollars.

Source: U.S. Census Bureau, Census 2010 Summary File 1. Esri forecasts for 2018 and 2023.

Brian D. Harris, CCIM
 President, Partner
 Direct Line 210 524 1314
bharris@reocsanantonio.com

Kimberly S. Gatley
 Senior Vice President
 Direct Line 210 524 1320
kgatley@reocsanantonio.com

210 524 4000



Demographics: 5-Mile

Summary	Census 2010		2018		2023	
Population	177,183		200,466		215,728	
Households	71,375		80,215		85,982	
Families	47,184		52,919		56,700	
Average Household Size	2.47		2.49		2.50	
Owner Occupied Housing Units	44,960		47,428		51,787	
Renter Occupied Housing Units	26,415		32,787		34,194	
Median Age	37.1		38.3		38.5	
Trends: 2018 - 2023 Annual Rate	Area		State		National	
Population	1.48%		1.65%		0.83%	
Households	1.40%		1.62%		0.79%	
Families	1.39%		1.58%		0.71%	
Owner HHs	1.77%		2.09%		1.16%	
Median Household Income	1.84%		2.23%		2.50%	
Households by Income	2018		2023			
	Number	Percent	Number	Percent		
<\$15,000	3,676	4.6%	3,191	3.7%		
\$15,000 - \$24,999	4,507	5.6%	3,988	4.6%		
\$25,000 - \$34,999	5,146	6.4%	4,816	5.6%		
\$35,000 - \$49,999	8,065	10.1%	8,058	9.4%		
\$50,000 - \$74,999	12,540	15.6%	13,121	15.3%		
\$75,000 - \$99,999	9,890	12.3%	10,663	12.4%		
\$100,000 - \$149,999	16,599	20.7%	19,207	22.3%		
\$150,000 - \$199,999	8,899	11.1%	9,819	11.4%		
\$200,000+	10,892	13.6%	13,118	15.3%		
Median Household Income	\$89,014		\$97,495			
Average Household Income	\$118,985		\$130,785			
Per Capita Income	\$47,808		\$52,324			
Population by Age	Census 2010		2018		2023	
	Number	Percent	Number	Percent	Number	Percent
0 - 4	10,526	5.9%	11,020	5.5%	12,188	5.6%
5 - 9	12,249	6.9%	12,321	6.1%	12,809	5.9%
10 - 14	13,367	7.5%	13,656	6.8%	13,440	6.2%
15 - 19	11,801	6.7%	12,615	6.3%	12,619	5.8%
20 - 24	11,122	6.3%	12,522	6.2%	12,499	5.8%
25 - 34	24,051	13.6%	28,468	14.2%	32,629	15.1%
35 - 44	26,780	15.1%	28,549	14.2%	32,233	14.9%
45 - 54	27,862	15.7%	27,905	13.9%	27,626	12.8%
55 - 64	21,545	12.2%	25,959	12.9%	26,424	12.2%
65 - 74	10,591	6.0%	17,281	8.6%	20,253	9.4%
75 - 84	5,293	3.0%	7,355	3.7%	9,840	4.6%
85+	1,995	1.1%	2,814	1.4%	3,166	1.5%
Race and Ethnicity	Census 2010		2018		2023	
	Number	Percent	Number	Percent	Number	Percent
White Alone	145,914	82.4%	159,856	79.7%	168,603	78.2%
Black Alone	7,577	4.3%	9,487	4.7%	10,829	5.0%
American Indian Alone	822	0.5%	977	0.5%	1,070	0.5%
Asian Alone	7,943	4.5%	11,014	5.5%	13,735	6.4%
Pacific Islander Alone	185	0.1%	245	0.1%	293	0.1%
Some Other Race Alone	9,340	5.3%	11,769	5.9%	12,894	6.0%
Two or More Races	5,402	3.0%	7,118	3.6%	8,304	3.8%
Hispanic Origin (Any Race)	56,859	32.1%	72,064	35.9%	82,728	38.3%

Data Note: Income is expressed in current dollars.

Source: U.S. Census Bureau, Census 2010 Summary File 1. Esri forecasts for 2018 and 2023.

Brian D. Harris, CCIM
 President, Partner
 Direct Line 210 524 1314
bharris@reocsanantonio.com

Kimberly S. Gatley
 Senior Vice President
 Direct Line 210 524 1320
kgatley@reocsanantonio.com

210 524 4000

