

±2.84 ACRES LAND FOR SALE

NWC OF 32ND ST & BASELINE RD - FOR SALE

Phoenix, Arizona 85042

CALL FOR PRICING



PROPERTY INFORMATION

- + Parcel Size: ±123,555 SF (±2.84 acres)
- + Parcel Number: 122-96-008J & 122-96-007D (Maricopa County)
- + Zoning: R-3 & R1-14 (potential exists for a re-zone to commercial)
- + All utilities are stubbed to the lot line
- + High traffic counts
- + New growth area
- + Motivated Seller



CONTACT

RYAN EUSTICE

Vice President
+1 602 735 1917
ryan.eustice@cbre.com



www.cbre.us

CBRE

±2.84 ACRES LAND FOR SALE NWC OF 32ND ST & BASELINE RD

PHOENIX, ARIZONA 85042



Demographics	1 Mi.	3 Mi.	5 Mi.
2018 Estimated Population	6,786	82,144	229,628
2023 Projected Population	7,314	87,703	242,805
2018 Average Household Income	\$84,830	\$68,506	\$70,905
2018 Estimated Average Age	33.1	33.0	32.0

SOURCE: Esri

Traffic Counts	
32nd Street	5,551 VPD
Baseline Road	29,083 VPD

SOURCE: City of Phoenix 2017

 LAND PURCHASE FOR EXPANSION OF ROAD

 PERMANENT EASEMENT FOR TRAIL + SIDEWALK

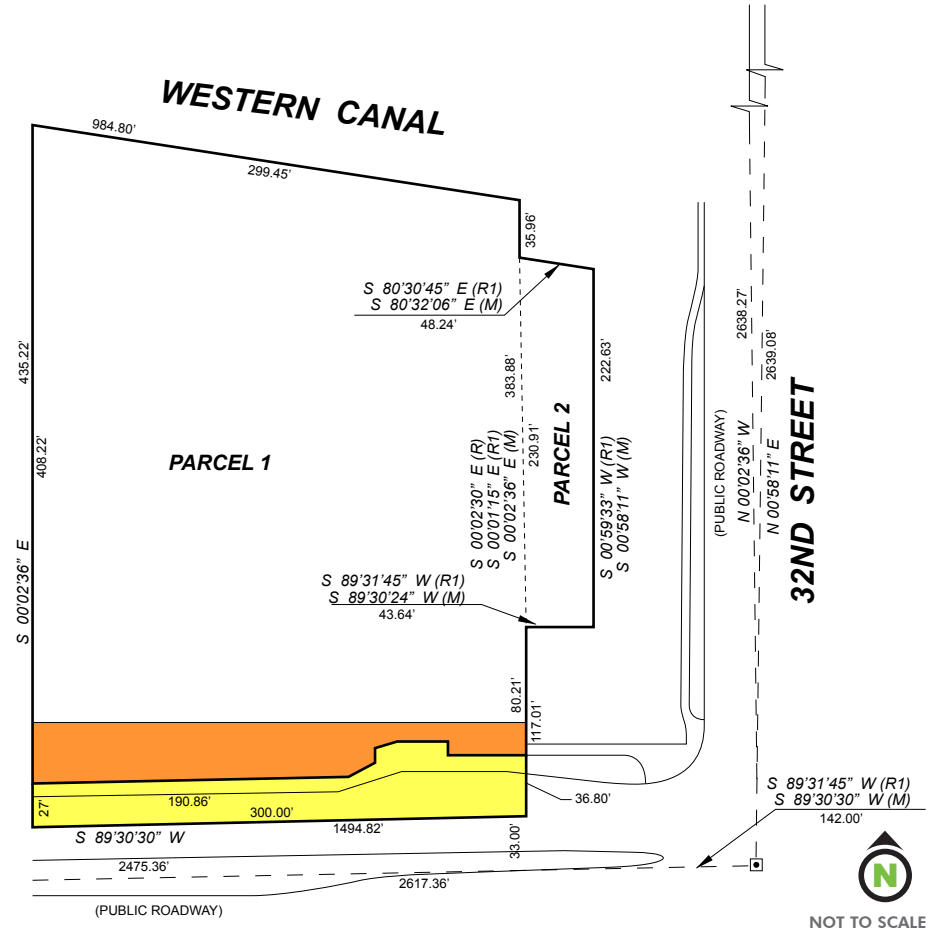

© 2018 CBRE, Inc. All rights reserved. This information has been obtained from sources believed reliable, but has not been verified for accuracy or completeness. You should conduct a careful, independent investigation of the property and verify all information. Any reliance on this information is solely at your own risk. Photos herein are the property of their respective owners and use of these images without the express written consent of the owner is prohibited. CBRE and the CBRE logo are service marks of CBRE, Inc. Photos herein are the property of their respective owners. Use of these images without the express written consent of the owner is prohibited. All other marks displayed on this document are the property of their respective owners.