

CITIZENSHIP

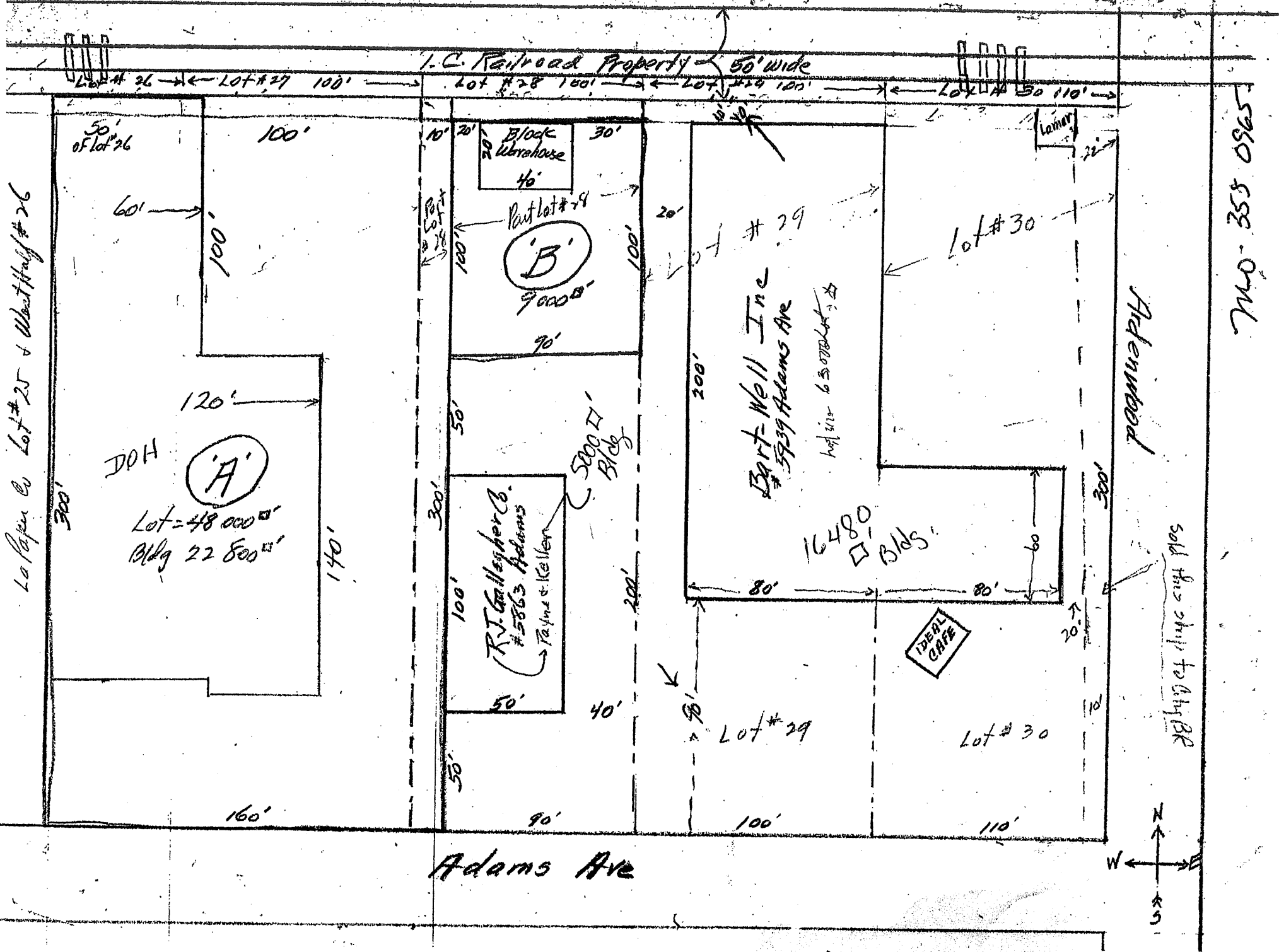

Lo Paper Co Lot #25 & West Half #26

I.C. Railroad Property - 50' wide

Lot #26 ← Lot #27 100' ← Lot #28 100' ← Lot #29 100' ← Lot #30 50' 110'

50' of lot 26

100'

10'

Block Warehouse 4,000'

30'

Part lot #28
'B'
9,000'

90'

Lot #29

Bart Well Inc
#5939 Adams Ave

16,480 sq ft Bldg

Lot #30

Lamery

DOH

'A'

Lot = 48,000 sq ft
Bldg 22,800 sq ft

120'

100'

60'

R.J. Gallagher Co.
#5863 Adams
Payne & Keller

5,000 sq ft Bldg

300'

100'

40'

200'

Lot #29

16,480 sq ft Bldg

IDEAL CHAPEL

Lot #30

300'

Adenwood

Sold this strip to City BR

160'

90'

100'

110'

Adams Ave

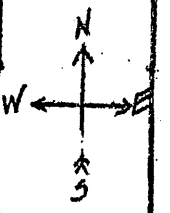

5950 553 0961