

WAYNE ROAD WESTLAND, MICHIGAN

VACANT LAND FOR SALE
2.80-16.80 Acres Available



**SIGNATURE
ASSOCIATES**
KNOW SIGNATURE | KNOW RESULTS

PRIME DEVELOPMENT SITE

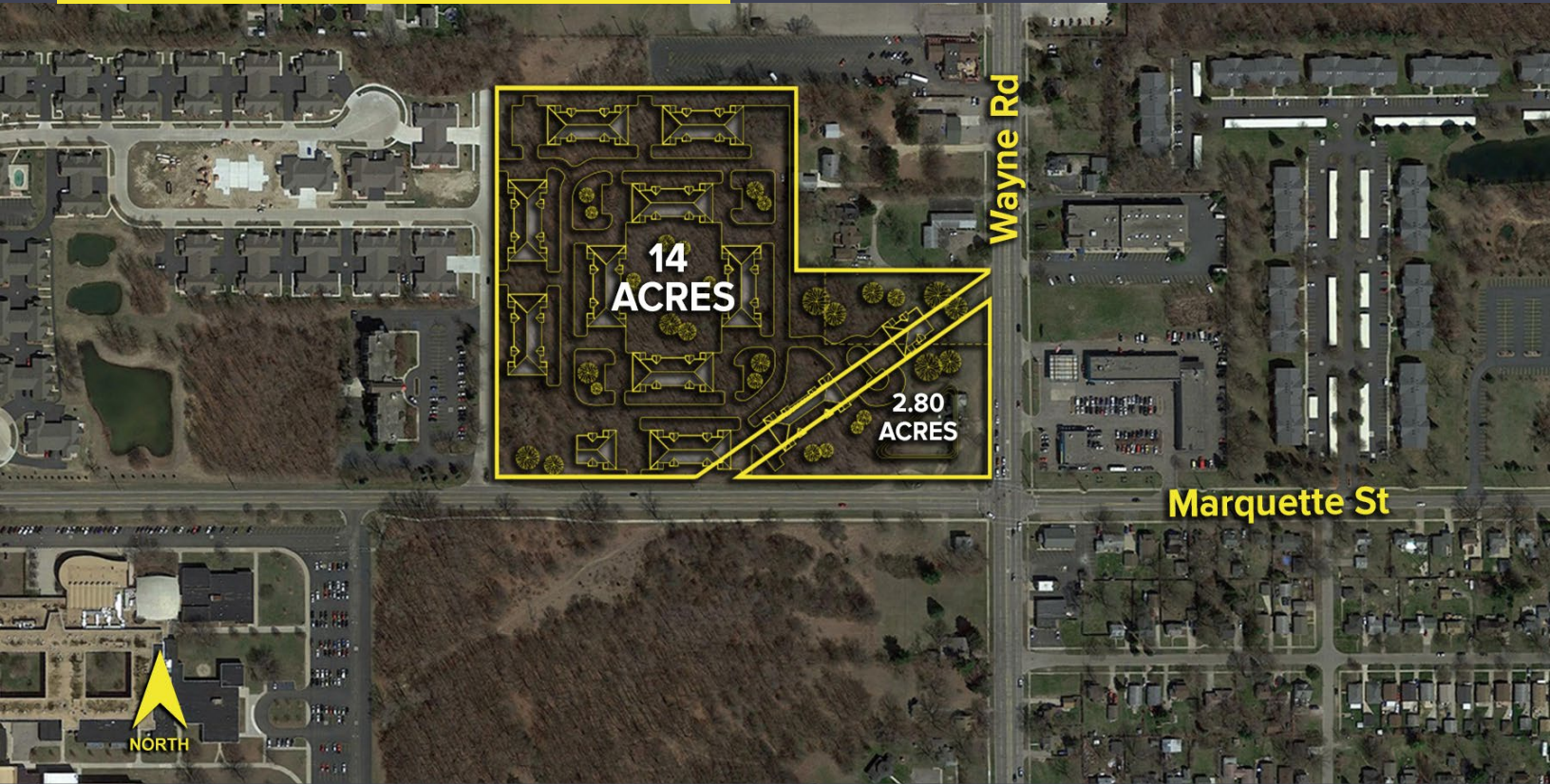

PROPERTY FEATURES

- 2.80-16.80 acres available
- Zoned PUD
- All utilities at site
- Extremely rare opportunity to purchase a vacant corner along Westland's main north and south corridor
- Asking Price:
 - 2.80 acres: \$150,000/ acre
 - 14 acres: \$75,000/acre
- Terms: Cash to Seller



For more information, please contact:

JUSTIN GAFFREY
(248) 799 3143
jgaffrey@signatureassociates.com

STEVE GORDON
(248) 948 0101
sgordon@signatureassociates.com

SIGNATURE ASSOCIATES
One Towne Square, Suite 1200
Southfield, MI 48076
www.signatureassociates.com

Wayne Road – Westland, Michigan

Land For Sale

2.80-16.80
Acres
AVAILABLE

Site Plan

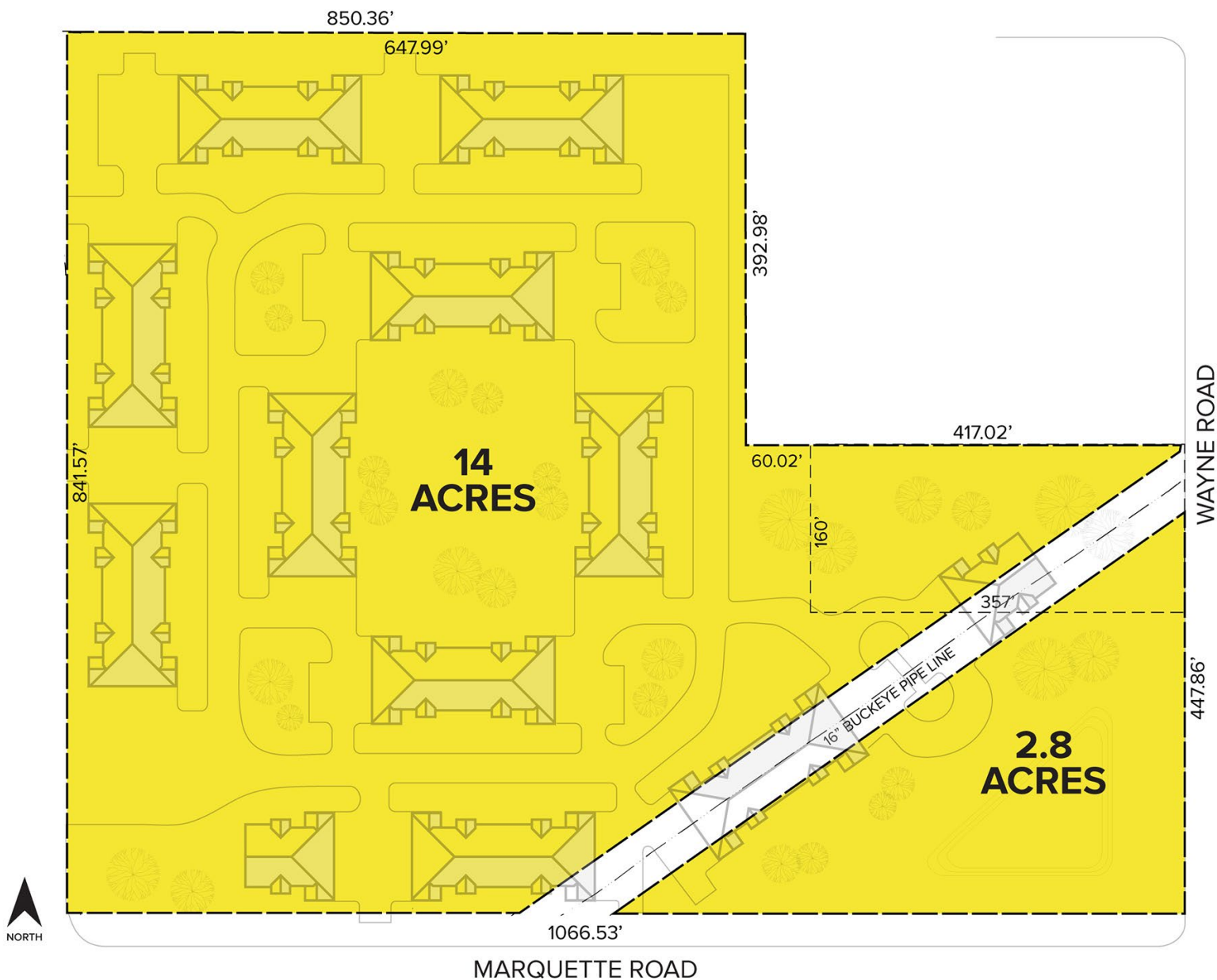

For more information, please contact:

JUSTIN GAFFREY

(248) 799 3143

jgaffrey@signatureassociates.com

STEVE GORDON

(248) 948 0101

sgordon@signatureassociates.com

SIGNATURE ASSOCIATES

One Towne Square, Suite 1200

Southfield, MI 48076

www.signatureassociates.com

Information is subject to verification and no liability for errors or omissions is assumed. Price is subject to change and listing withdrawal.

Wayne Road – Westland, Michigan

Land For Sale

2.80-16.80
Acres
AVAILABLE

Aerial

| TRAFFIC COUNTS (TWO-WAY) | |
|--------------------------|-------------------------------|
| 31,881 | Wayne Rd. N. of Marquette St. |
| 37,165 | Wayne Rd. S. of Marquette St. |

| DEMOGRAPHICS | | |
|--------------|------------|----------------|
| | POPULATION | MED. HH INCOME |
| 1 MILE | 12,248 | \$54,573 |
| 3 MILE | 107,622 | \$57,608 |
| 5 MILE | 256,098 | \$63,233 |

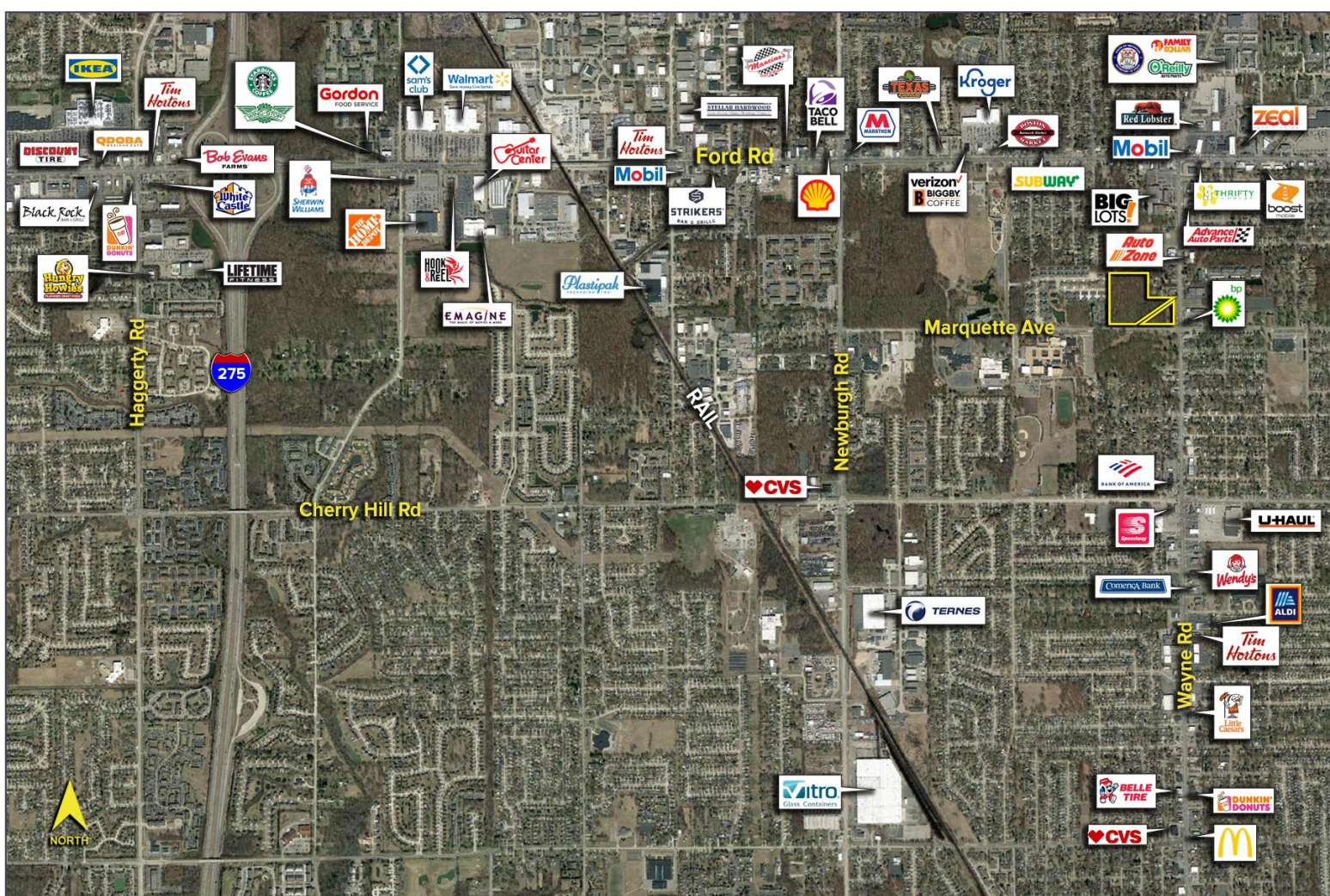

For more information, please contact:

JUSTIN GAFFREY
(248) 799 3143
jgaffrey@signatureassociates.com

STEVE GORDON
(248) 948 0101
sgordon@signatureassociates.com

SIGNATURE ASSOCIATES
One Towne Square, Suite 1200
Southfield, MI 48076
www.signatureassociates.com