

Sublease  
Available

# Salmon Bay Center

5309 Shilshole Avenue NW • Seattle, WA

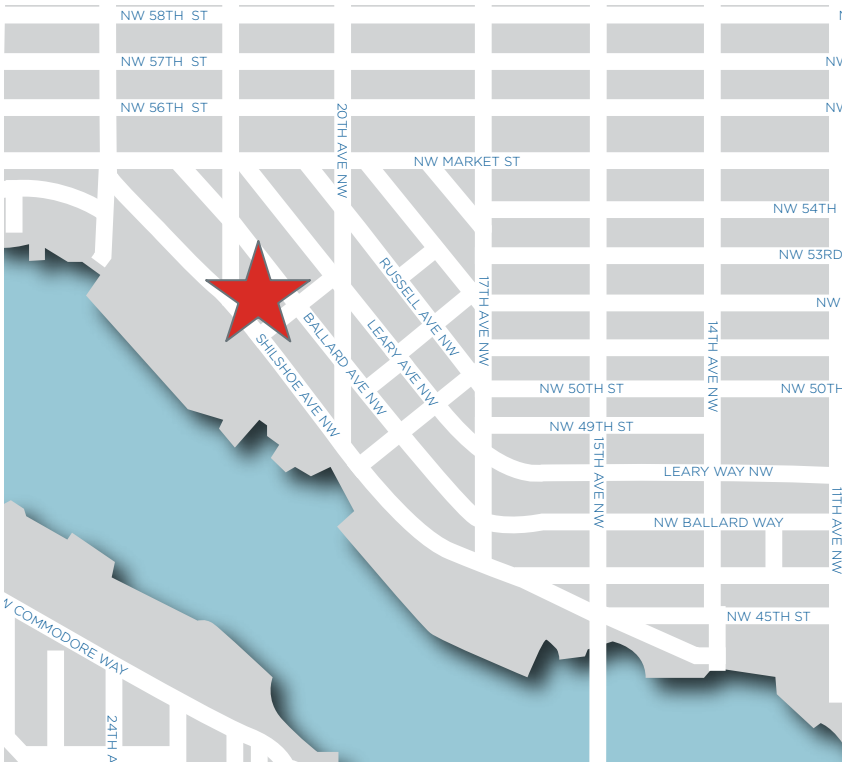

## HIGHLIGHTS

- » 14,000 RSF (Divisible to 10,500 RSF, 5,250 RSF, and 3,500 RSF)
- » Floor 2
- » Available with 90 days notice
- » Sublease through 12/31/2017  
Longer term available on a direct basis
- » Call to discuss rental rate
- » Mix of private offices and internal open space with kitchen
- » Plug and play with furniture available
- » Free onsite parking
- » Water views, access to moorage

**Blair Stern**

blair.stern@am.jll.com

**Adam Chapman**

adam.chapman@am.jll.com



Sublease  
Available

# Salmon Bay Center

5309 Shilshole Avenue NW • Seattle, WA

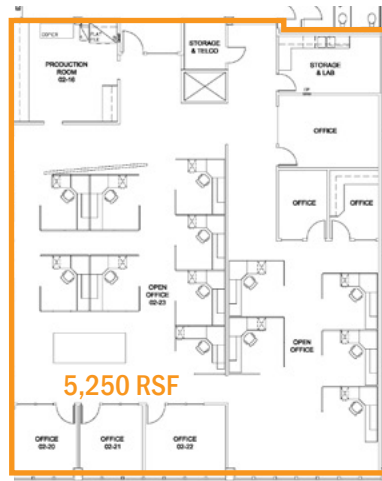
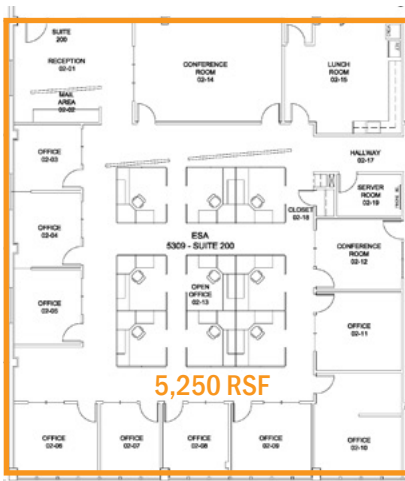
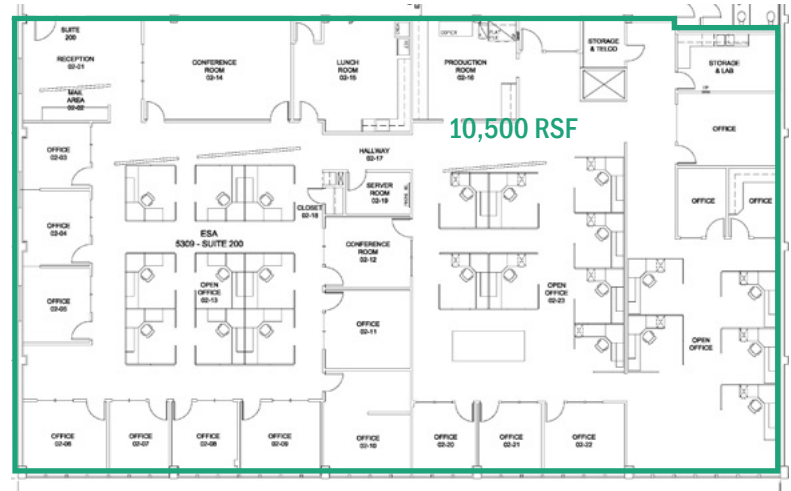
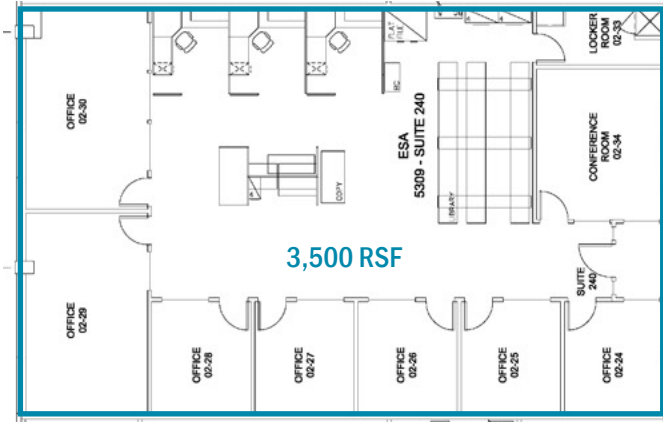

[jll.com/seattle](http://jll.com/seattle)

**Blair Stern**

[blair.stern@am.jll.com](mailto:blair.stern@am.jll.com)

**Adam Chapman**

[adam.chapman@am.jll.com](mailto:adam.chapman@am.jll.com)



## DISCLAIMER

Although information has been obtained from sources deemed reliable, Owner, Jones Lang LaSalle, and/or their representatives, brokers or agents make no guarantees as to the accuracy of the information contained herein, and offer the Property without express or implied warranties of any kind. The Property may be withdrawn without notice. If the recipient of this information has signed a confidentiality agreement regarding this matter, this information is subject to the terms of that agreement. ©2014. Jones Lang LaSalle. All rights reserved.



Sublease  
Available

# Salmon Bay Center

5309 Shilshole Avenue NW • Seattle, WA

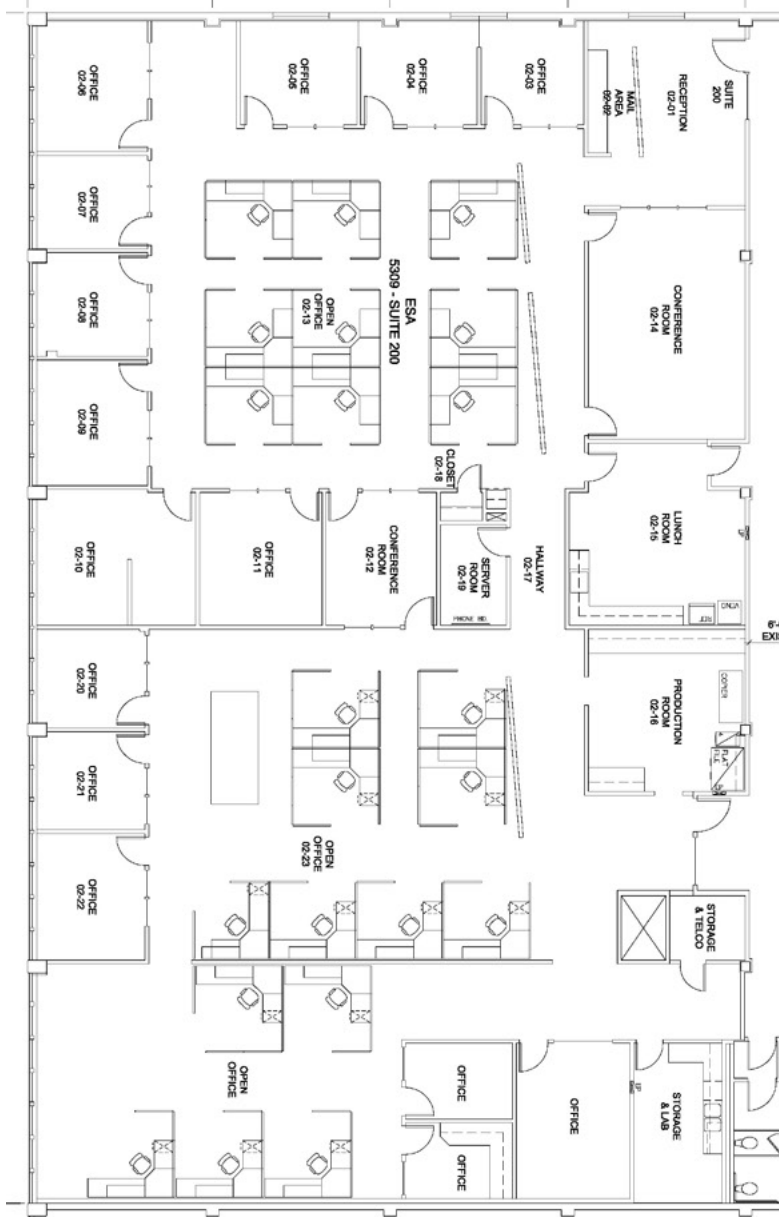

**10,500 RSF**  
Floor 2

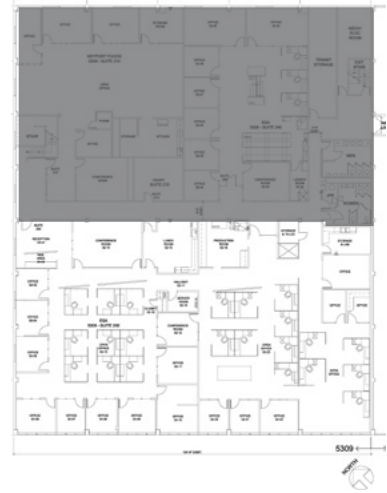

[jll.com/seattle](http://jll.com/seattle)

**Blair Stern**

[blair.stern@am.jll.com](mailto:blair.stern@am.jll.com)

**Adam Chapman**

[adam.chapman@am.jll.com](mailto:adam.chapman@am.jll.com)



DISCLAIMER

Although information has been obtained from sources deemed reliable, Owner, Jones Lang LaSalle, and/or their representatives, brokers or agents make no guarantees as to the accuracy of the information contained herein, and offer the Property without express or implied warranties of any kind. The Property may be withdrawn without notice. If the recipient of this information has signed a confidentiality agreement regarding this matter, this information is subject to the terms of that agreement. ©2014. Jones Lang LaSalle. All rights reserved.

Sublease  
Available

# Salmon Bay Center

5309 Shilshole Avenue NW • Seattle, WA

**5,250 RSF**  
Floor 2

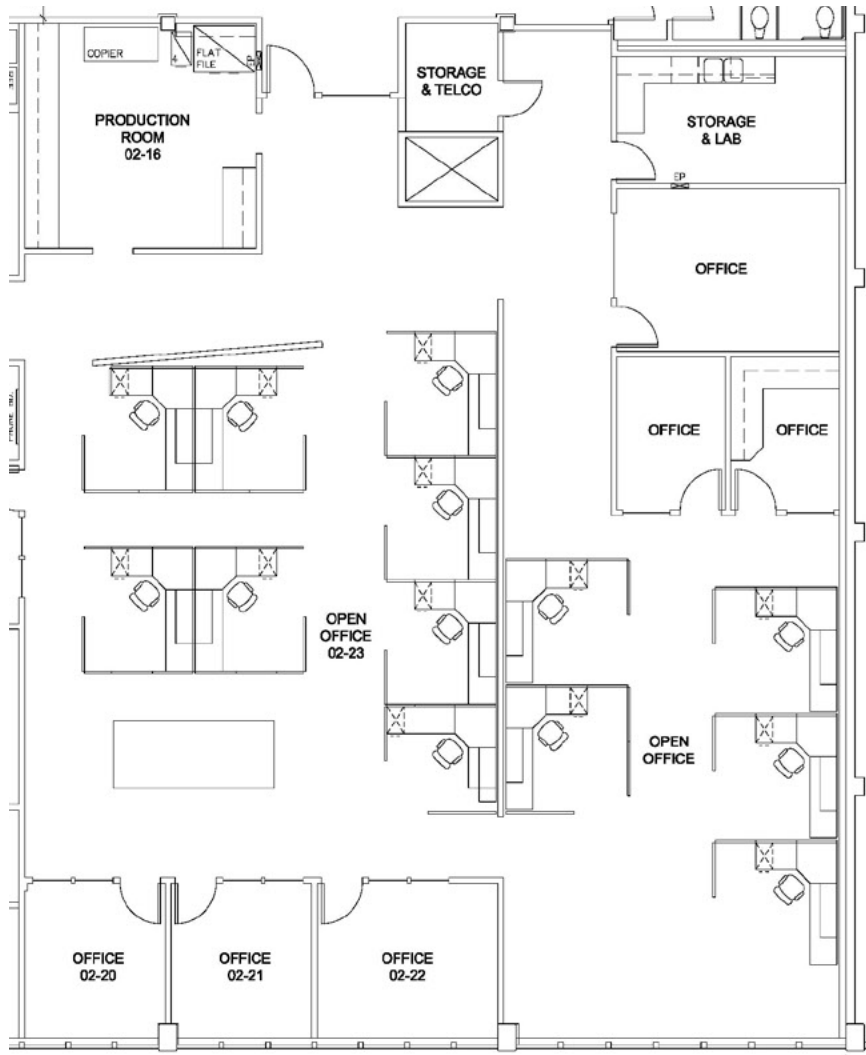

[jll.com/seattle](http://jll.com/seattle)

**Blair Stern**

[blair.stern@am.jll.com](mailto:blair.stern@am.jll.com)

**Adam Chapman**

[adam.chapman@am.jll.com](mailto:adam.chapman@am.jll.com)



#### DISCLAIMER

Although information has been obtained from sources deemed reliable, Owner, Jones Lang LaSalle, and/or their representatives, brokers or agents make no guarantees as to the accuracy of the information contained herein, and offer the Property without express or implied warranties of any kind. The Property may be withdrawn without notice. If the recipient of this information has signed a confidentiality agreement regarding this matter, this information is subject to the terms of that agreement. ©2014. Jones Lang LaSalle. All rights reserved.

Sublease  
Available

# Salmon Bay Center

5309 Shilshole Avenue NW • Seattle, WA

**5,250 RSF**  
Floor 2

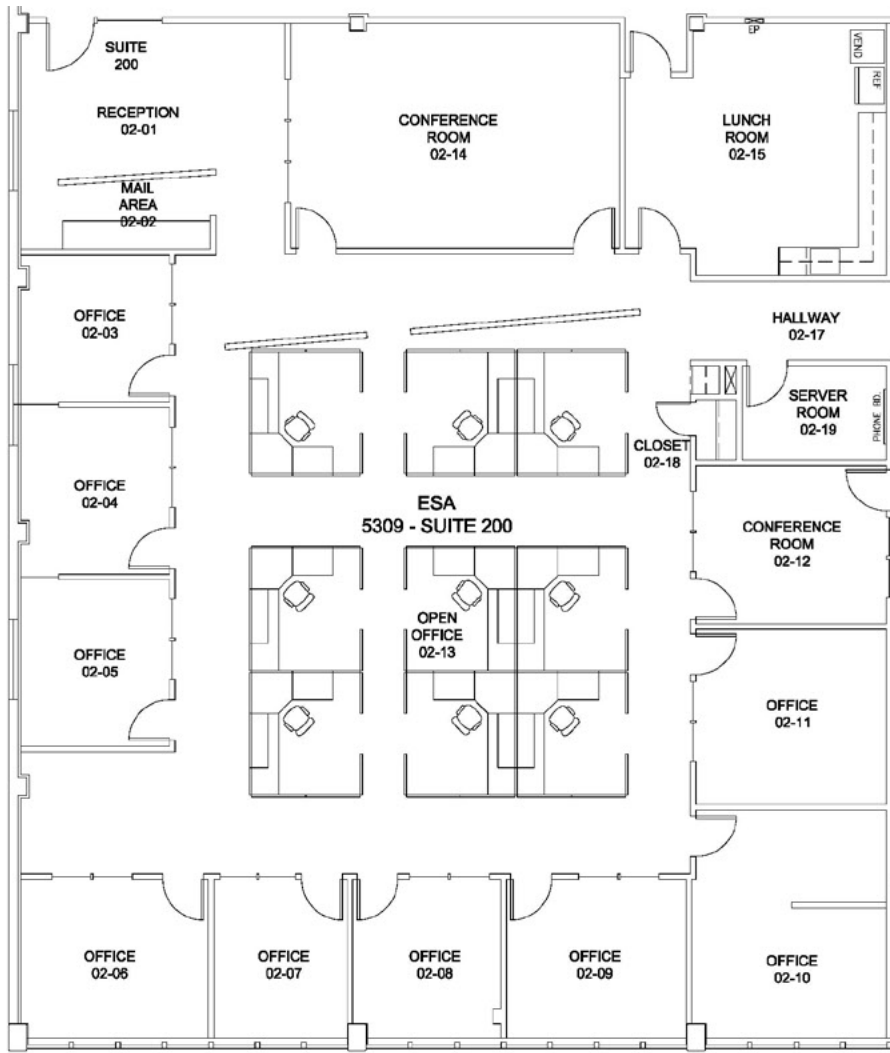

[jll.com/seattle](http://jll.com/seattle)

**Blair Stern**

[blair.stern@am.jll.com](mailto:blair.stern@am.jll.com)

**Adam Chapman**

[adam.chapman@am.jll.com](mailto:adam.chapman@am.jll.com)



DISCLAIMER

Although information has been obtained from sources deemed reliable, Owner, Jones Lang LaSalle, and/or their representatives, brokers or agents make no guarantees as to the accuracy of the information contained herein, and offer the Property without express or implied warranties of any kind. The Property may be withdrawn without notice. If the recipient of this information has signed a confidentiality agreement regarding this matter, this information is subject to the terms of that agreement. ©2014. Jones Lang LaSalle. All rights reserved.

Sublease  
Available

# Salmon Bay Center

5309 Shilshole Avenue NW • Seattle, WA

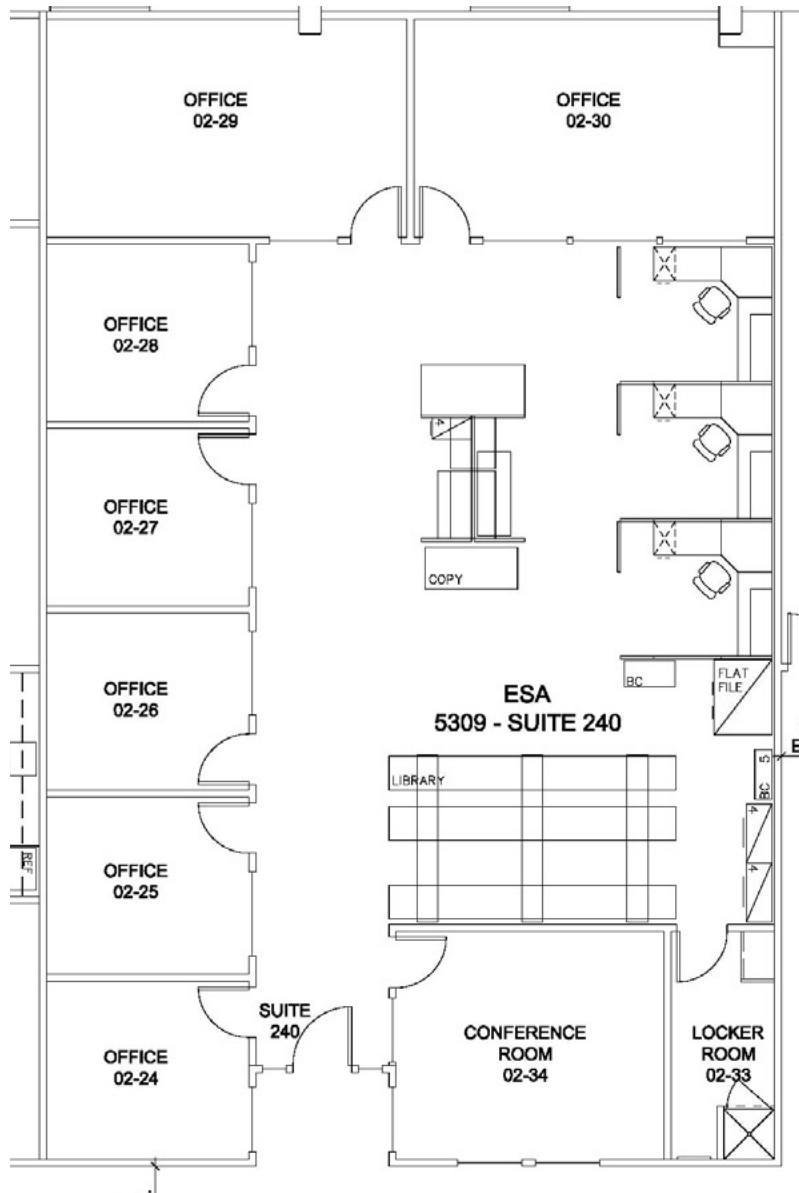

**3,500 RSF**  
Floor 2



[jll.com/seattle](http://jll.com/seattle)

**Blair Stern**

[blair.stern@am.jll.com](mailto:blair.stern@am.jll.com)

**Adam Chapman**

[adam.chapman@am.jll.com](mailto:adam.chapman@am.jll.com)



DISCLAIMER

Although information has been obtained from sources deemed reliable, Owner, Jones Lang LaSalle, and/or their representatives, brokers or agents make no guarantees as to the accuracy of the information contained herein, and offer the Property without express or implied warranties of any kind. The Property may be withdrawn without notice. If the recipient of this information has signed a confidentiality agreement regarding this matter, this information is subject to the terms of that agreement. ©2014. Jones Lang LaSalle. All rights reserved.