



**COLDWELL
BANKER
COMMERCIAL**

EMMCO REALTY GROUP

FOR LEASE

STRONGSVILLE RETAIL OPPORTUNITIES AVAILABLE

Negotiable

15153 Pearl RD/Rt. 42
Strongsville, OH 44136

FEATURES

- Centrally located in one of Cleveland's fastest growing suburbs
- 1,600 local businesses with 25,000 local employees
- A traffic count of over 19,000 VPD at the Center's main traffic signal
- High school and post office within a quarter mile of the center.
- Regional retail area with over 3.7 million sq ft retail space including South Park Center Mall, Costco, Best Buy, Bed Bath & Beyond, Heinen's, T.J.Maxx, Walmart, Home Depot, Target, Macy's, Dillard's, and a new Giant Eagle Market Place
- Less than two (2) miles from Interstate 71 and Ohio Turnpike



OFFICE

Jeffrey Soclof, CCIM

216.857.2075

Jeffrey@EmmcoRealtyGroup.com

Sherrie Mendenhall

216.224.9650

Sherrie@EmmcoRealtyGroup.com

Mike McDowell

216.702.3543

Mike@EmmcoRealtyGroup.com

©2019 Coldwell Banker Real Estate LLC, dba Coldwell Banker Commercial Emmco Realty Group. All rights reserved. Coldwell Banker Commercial® and the Coldwell Banker Commercial are registered service marks owned by Coldwell Banker Real Estate LLC. Coldwell Banker Real Estate LLC, dba Coldwell Banker Commercial Affiliates fully supports the principles of the Fair Housing Act and the Equal Opportunity Act. Each office is independently owned and operated. The information provided is deemed reliable, but it is not guaranteed to be accurate or complete, and it should not be relied upon as such. This information should be independently verified before any person enters into a transaction based upon it.

**COLDWELL BANKER COMMERCIAL
EMMCO REALTY GROUP**

3681 S. Green Road, Suite 201, Beachwood, Ohio 44122
216.292.3700

EMMCOREALTYGROUP.COM



STRONGSVILLE RETAIL OPPORTUNITIES AVAILABLE

15153 Pearl Rd/Rt. 42, Strongsville, OH 44136

LEASE



EMMCOREALTYGROUP.COM

Jeffrey Soclof, CCIM | 216.857.2075 | Jeffrey@EmmcoRealtyGroup.com
 Sherrie Mendenhall | 216.224.9650 | Sherrie@EmmcoRealtyGroup.com
 Mike McDowell | 216.702.3543 | Mike@EmmcoRealtyGroup.com



EMMCO REALTY GROUP



STRONGSVILLE RETAIL OPPORTUNITIES AVAILABLE

15153 Pearl RD/Rt. 42, Strongsville, OH 44136

LEASE



1. Cute Little Cake Shop	1,500 SF	15. Munchkin's Kloset	8,987 SF
2. AVAILABLE - Move In Ready	1,500 SF	16. Hudec Dental	3,078 SF
3. AVAILABLE	3,000 SF	17. AVAILABLE	2,400 SF
4. Ground Zero Comics	2,000 SF	18. Paint with a Twist	2,400 SF
5. AVAILABLE	1,500 SF	19-20. Healthiest You Chiropractor	4,500 SF
6. Clothes Mentor	3,500 SF	21. Johnny J's Pub	6,000 SF
7. Cleats Sports Grill	6,000 SF	22. Jimmy Johns	1,375 SF
8. Plato's Closet	6,000 SF	23. Chipotle Mexican Grill	2,325 SF
9. AVAILABLE	15,336 SF	24. Donut Scene	1,875 SF
10. Maggie & Ellie's	2,000 SF	25. Bruegger's Bagels	1,875 SF
11. AVAILABLE - salon space	2,000 SF	26. PULP Smoothie & Juice Bar	1,425 SF
12. RBS Citizen's Bank	3,000 SF	27. Five Guys	2,400 SF
13. Big Lots	29,808 SF	28. Sprint	1,500 SF
14. PetValu	4,800 SF	29. AVAILABLE	2,250 SF
		30. Gourme's Restaurant	4,829 SF

EMMCOREALTYGROUP.COM

Jeffrey Soclof, CCIM | 216.857.2075 | Jeffrey@EmmcoRealtyGroup.com
 Sherrie Mendenhall | 216.224.9650 | Sherrie@EmmcoRealtyGroup.com
 Mike McDowell | 216.702.3543 | Mike@EmmcoRealtyGroup.com



EMMCO REALTY GROUP



Executive Summary

15153 Pearl Rd, Strongsville, Ohio, 44136
Rings: 3, 5, 7 mile radii

Prepared by Esri
Latitude: 41.30586
Longitude: -81.83518

	3 miles	5 miles	7 miles
Population			
2000 Population	47,643	122,118	213,599
2010 Population	49,109	127,415	223,168
2018 Population	49,689	128,406	223,064
2023 Population	49,659	128,616	222,511
2000-2010 Annual Rate	0.30%	0.43%	0.44%
2010-2018 Annual Rate	0.14%	0.09%	-0.01%
2018-2023 Annual Rate	-0.01%	0.03%	-0.05%
2018 Male Population	48.6%	48.5%	48.4%
2018 Female Population	51.4%	51.5%	51.6%
2018 Median Age	45.3	44.0	44.4

In the identified area, the current year population is 223,064. In 2010, the Census count in the area was 223,168. The rate of change since 2010 was -0.01% annually. The five-year projection for the population in the area is 222,511 representing a change of -0.05% annually from 2018 to 2023. Currently, the population is 48.4% male and 51.6% female.

Median Age

The median age in this area is 45.3, compared to U.S. median age of 38.3.

Race and Ethnicity

2018 White Alone	90.5%	91.6%	91.7%
2018 Black Alone	2.1%	2.2%	2.3%
2018 American Indian/Alaska Native Alone	0.1%	0.1%	0.2%
2018 Asian Alone	4.8%	3.7%	3.2%
2018 Pacific Islander Alone	0.1%	0.0%	0.0%
2018 Other Race	0.6%	0.6%	0.7%
2018 Two or More Races	1.9%	1.8%	1.8%
2018 Hispanic Origin (Any Race)	2.8%	2.9%	3.2%

Persons of Hispanic origin represent 3.2% of the population in the identified area compared to 18.3% of the U.S. population. Persons of Hispanic Origin may be of any race. The Diversity Index, which measures the probability that two people from the same area will be from different race/ethnic groups, is 21.0 in the identified area, compared to 64.3 for the U.S. as a whole.

Households

2000 Households	17,640	46,204	82,003
2010 Households	19,595	50,975	89,917
2018 Total Households	20,024	51,770	90,583
2023 Total Households	20,095	52,027	90,690
2000-2010 Annual Rate	1.06%	0.99%	0.93%
2010-2018 Annual Rate	0.26%	0.19%	0.09%
2018-2023 Annual Rate	0.07%	0.10%	0.02%
2018 Average Household Size	2.46	2.42	2.41

The household count in this area has changed from 89,917 in 2010 to 90,583 in the current year, a change of 0.09% annually. The five-year projection of households is 90,690, a change of 0.02% annually from the current year total. Average household size is currently 2.41, compared to 2.43 in the year 2010. The number of families in the current year is 59,966 in the specified area.

Data Note: Income is expressed in current dollars

Source: U.S. Census Bureau, Census 2010 Summary File 1. Esri forecasts for 2018 and 2023. Esri converted Census 2000 data into 2010 geography.



Executive Summary

15153 Pearl Rd, Strongsville, Ohio, 44136
Rings: 3, 5, 7 mile radii

Prepared by Esri
Latitude: 41.30586
Longitude: -81.83518

	3 miles	5 miles	7 miles
Median Household Income			
2018 Median Household Income	\$80,247	\$70,691	\$65,617
2023 Median Household Income	\$86,237	\$77,692	\$73,348
2018-2023 Annual Rate	1.45%	1.91%	2.25%
Average Household Income			
2018 Average Household Income	\$99,108	\$88,310	\$83,019
2023 Average Household Income	\$110,999	\$100,079	\$94,463
2018-2023 Annual Rate	2.29%	2.53%	2.62%
Per Capita Income			
2018 Per Capita Income	\$39,844	\$36,073	\$34,177
2023 Per Capita Income	\$44,791	\$40,952	\$38,975
2018-2023 Annual Rate	2.37%	2.57%	2.66%

Current median household income is \$65,617 in the area, compared to \$58,100 for all U.S. households. Median household income is projected to be \$73,348 in five years, compared to \$65,727 for all U.S. households

Current average household income is \$83,019 in this area, compared to \$83,694 for all U.S. households. Average household income is projected to be \$94,463 in five years, compared to \$96,109 for all U.S. households

Current per capita income is \$34,177 in the area, compared to the U.S. per capita income of \$31,950. The per capita income is projected to be \$38,975 in five years, compared to \$36,530 for all U.S. households

Housing			
2000 Total Housing Units	18,348	47,990	85,103
2000 Owner Occupied Housing Units	14,411	36,422	64,143
2000 Renter Occupied Housing Units	3,229	9,782	17,860
2000 Vacant Housing Units	708	1,786	3,100
2010 Total Housing Units	20,569	53,684	94,804
2010 Owner Occupied Housing Units	15,292	39,268	69,018
2010 Renter Occupied Housing Units	4,303	11,707	20,899
2010 Vacant Housing Units	974	2,709	4,887
2018 Total Housing Units	20,979	54,682	96,176
2018 Owner Occupied Housing Units	15,229	39,066	67,951
2018 Renter Occupied Housing Units	4,795	12,703	22,632
2018 Vacant Housing Units	955	2,912	5,593
2023 Total Housing Units	21,201	55,374	97,102
2023 Owner Occupied Housing Units	15,393	39,550	68,547
2023 Renter Occupied Housing Units	4,701	12,477	22,143
2023 Vacant Housing Units	1,106	3,347	6,412

Currently, 70.7% of the 96,176 housing units in the area are owner occupied; 23.5%, renter occupied; and 5.8% are vacant. Currently, in the U.S., 56.0% of the housing units in the area are owner occupied; 32.8% are renter occupied; and 11.2% are vacant. In 2010, there were 94,804 housing units in the area - 72.8% owner occupied, 22.0% renter occupied, and 5.2% vacant. The annual rate of change in housing units since 2010 is 0.64%. Median home value in the area is \$180,452, compared to a median home value of \$218,492 for the U.S. In five years, median value is projected to change by 1.90% annually to \$198,280.

Data Note: Income is expressed in current dollars

Source: U.S. Census Bureau, Census 2010 Summary File 1. Esri forecasts for 2018 and 2023. Esri converted Census 2000 data into 2010 geography.



15,000 SF AVAILABLE

15153 Pearl RD/Rt. 42, Strongsville, OH 44136

LEASE

SUITE 15153

- Move-in ready.
- 104' of Frontage.
- Delivery Dock
- New storefront if required.

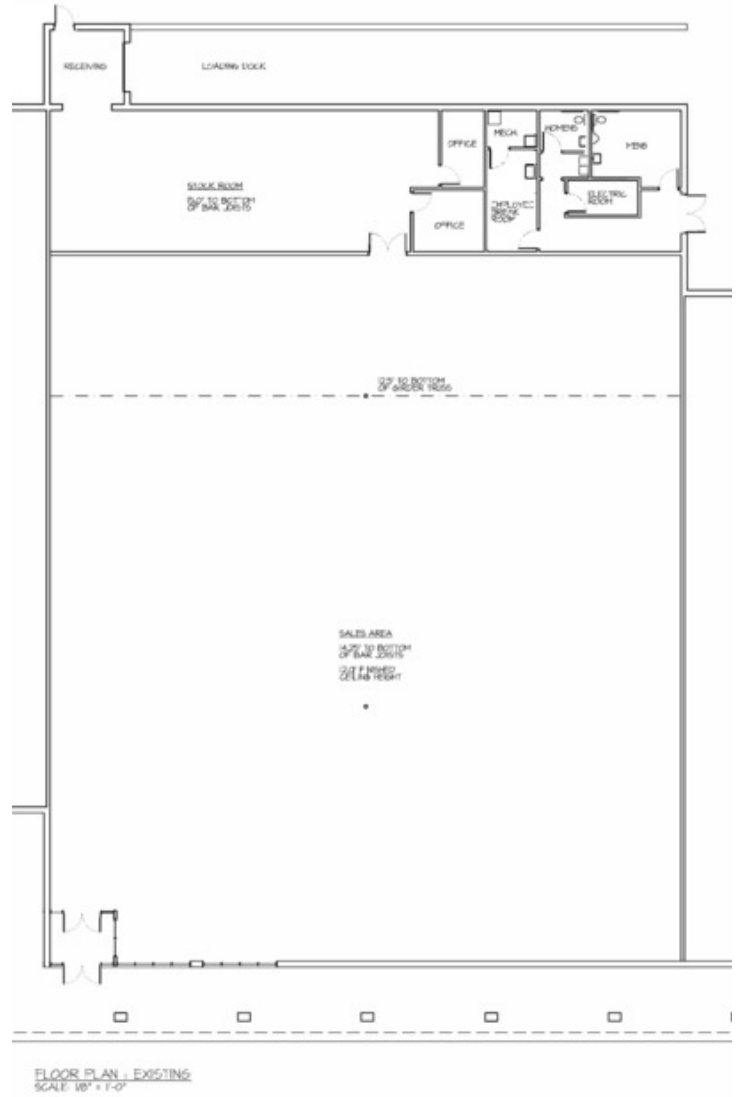

EMMCOREALTYGROUP.COM

Jeffrey Soclof, CCIM | 216.857.2075 | Jeffrey@EmmcoRealtyGroup.com
 Sherrie Mendenhall | 216.224.9650 | Sherrie@EmmcoRealtyGroup.com
 Mike McDowell | 216.702.3543 | Mike@EmmcoRealtyGroup.com



EMMCO REALTY GROUP



STRONGSVILLE RETAIL OPPORTUNITIES AVAILABLE

15135 Pearl RD/Rt. 42, Strongsville, OH 44136

LEASE

SUITE 15135. 3,000 SF

- Move-in ready.
- Office buildout.
- Expansion option.

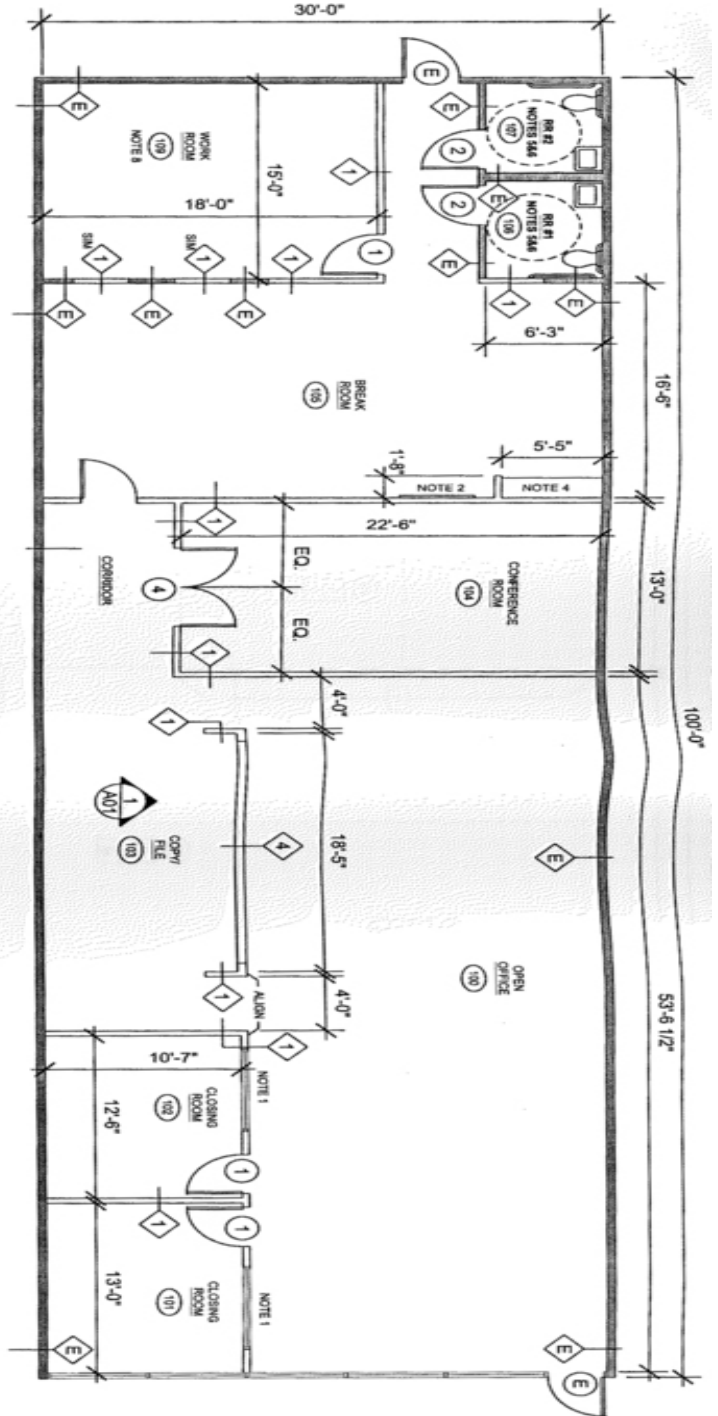

EMMCOREALTYGROUP.COM

Jeffrey Soclof, CCIM | 216.857.2075 | Jeffrey@EmmcoRealtyGroup.com
 Sherrie Mendenhall | 216.224.9650 | Sherrie@EmmcoRealtyGroup.com
 Mike McDowell | 216.702.3543 | Mike@EmmcoRealtyGroup.com



**COLDWELL
BANKER
COMMERCIAL**

EMMCO REALTY GROUP



STRONGSVILLE RETAIL OPPORTUNITIES AVAILABLE

15165 Pearl RD/Rt. 42, Strongsville, OH 44136

LEASE

SUITE 15165. 2,000 SF

- Salon Space Buildout
- Adjacent to Citizen's Bank

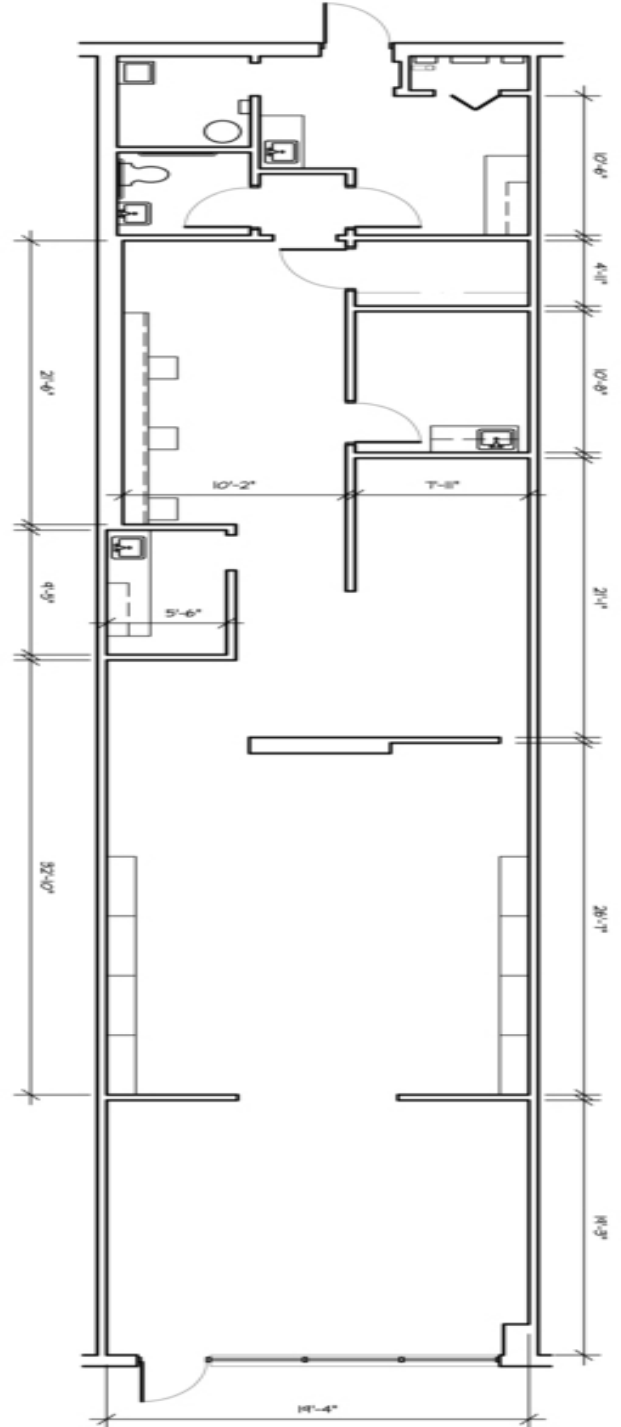

EMMCOREALTYGROUP.COM

Jeffrey Soclof, CCIM | 216.857.2075 | Jeffrey@EmmcoRealtyGroup.com
Sherrie Mendenhall | 216.224.9650 | Sherrie@EmmcoRealtyGroup.com
Mike McDowell | 216.702.3543 | Mike@EmmcoRealtyGroup.com



EMMCO REALTY GROUP



LEASE

STRONGSVILLE RETAIL OPPORTUNITIES AVAILABLE

15133 Pearl RD/Rt. 42, Strongsville, OH 44136



SUITE 15133. 1,500 SF

- Move-in Ready
- Expansion Option
- Short-term Leases

EMMCOREALTYGROUP.COM

Jeffrey Soclof, CCIM | 216.857.2075 | Jeffrey@EmmcoRealtyGroup.com
Sherrie Mendenhall | 216.224.9650 | Sherrie@EmmcoRealtyGroup.com
Mike McDowell | 216.702.3543 | Mike@EmmcoRealtyGroup.com



**COLDWELL
BANKER
COMMERCIAL**

EMMCO REALTY GROUP