

Desoto Square Mall



Cortez Rd 49,500 AADT



OFFERING MEMORANDUM

26TH STREET BRADENTON MF SITE

4605-4635 WEST 26TH STREET, BRADENTON, FL 34207

RYAN SAMPSON, CCIM, ALC
Principal
D. 813.287.8787 x4
M. 813.417.5928
Ryan@TheDirtDog.com



Celebrating 25 Years

All materials and information received or derived from Eshenbaugh Land Company its directors, officers, agents, advisors, affiliates and/or any third party sources are provided without representation or warranty as to completeness, veracity, or accuracy, condition of the property, compliance or lack of compliance with applicable governmental requirements, developability or suitability, financial performance of the property, projected financial performance of the property for any party's intended use or any and all other matters.

Neither Eshenbaugh Land Company its directors, officers, agents, advisors, or affiliates makes any representation or warranty, express or implied, as to accuracy or completeness of the any materials or information provided, derived, or received. Materials and information from any source, whether written or verbal, that may be furnished for review are not a substitute for a party's active conduct of its own due diligence to determine these and other matters of significance to such party. Eshenbaugh Land Company will not investigate or verify any such matters or conduct due diligence for a party unless otherwise agreed in writing. EACH PARTY SHALL CONDUCT ITS OWN INDEPENDENT INVESTIGATION AND DUE DILIGENCE.

Any party contemplating or under contract or in escrow for a transaction is urged to verify all information and to conduct their own inspections and investigations including through appropriate third party independent professionals selected by such party. All financial data should be verified by the party including by obtaining and reading applicable documents and reports and consulting appropriate independent professionals. Eshenbaugh Land Company makes no warranties and/or representations

regarding the veracity, completeness, or relevance of any financial data or assumptions. Eshenbaugh Land Company does not serve as a financial advisor to any party regarding any proposed transaction. All data and assumptions regarding financial performance, including that used for financial modeling purposes, may differ from actual data or performance. Any estimates of market rents and/or projected rents that may be provided to a party do not necessarily mean that rents can be established at or increased to that level. Parties must evaluate any applicable contractual and governmental limitations as well as market conditions, vacancy factors and other issues in order to determine rents from or for the property.

Legal questions should be discussed by the party with an attorney. Tax questions should be discussed by the party with a certified public accountant or tax attorney. Title questions should be discussed by the party with a title officer or attorney. Questions regarding the condition of the property and whether the property complies with applicable governmental requirements should be discussed by the party with appropriate engineers, architects, contractors, other consultants and governmental agencies. All properties and services are marketed by Eshenbaugh Land Company in compliance with all applicable fair housing and equal opportunity laws.

Eshenbaugh Land Company is a licensed real estate brokerage firm in Florida and William A. Eshenbaugh is the broker of record.

PROPERTY DESCRIPTION

This 10.44 acres of vacant land is currently zoned for up to 92 residential units that can be either townhouse or apartments. The parcel is located along 26th Street and is adjacent to the Park Plaza Shopping Center, the Bay Club Apartment Homes complex, and the Hope Lutheran Church campus.

Concept plans available for 92 townhouse units with 22' X 120' wide lot sizes. A bus stop directly in front of the site. To view video of property go to YouTube search "4605 4635 26th Street".

LOCATION DESCRIPTION

The property is located at 4605 W. 26th Street in Bradenton, FL. 26th Street is a major north-south artery in West Bradenton. The property is 1/3rd of a mile walk (7 minutes) south of Cortez Road, the primary retail avenue in Bradenton. The Average Daily Traffic Count is 17,500 on 26th Street.

PROPERTY SIZE

10.44 Acres

ZONING

PD-R for 92 multifamily/townhome units

PROPERTY OWNER

Tapestry Properties

PRICE

\$1,999,000

BROKER CONTACT INFO

Ryan Sampson, CCIM, ALC
Principal
813.287.8787 x4
Ryan@TheDirtDog.com



26TH STREET BRADENTON MF SITE // 4605-4635 WEST 26TH STREET, BRADENTON, FL 34207

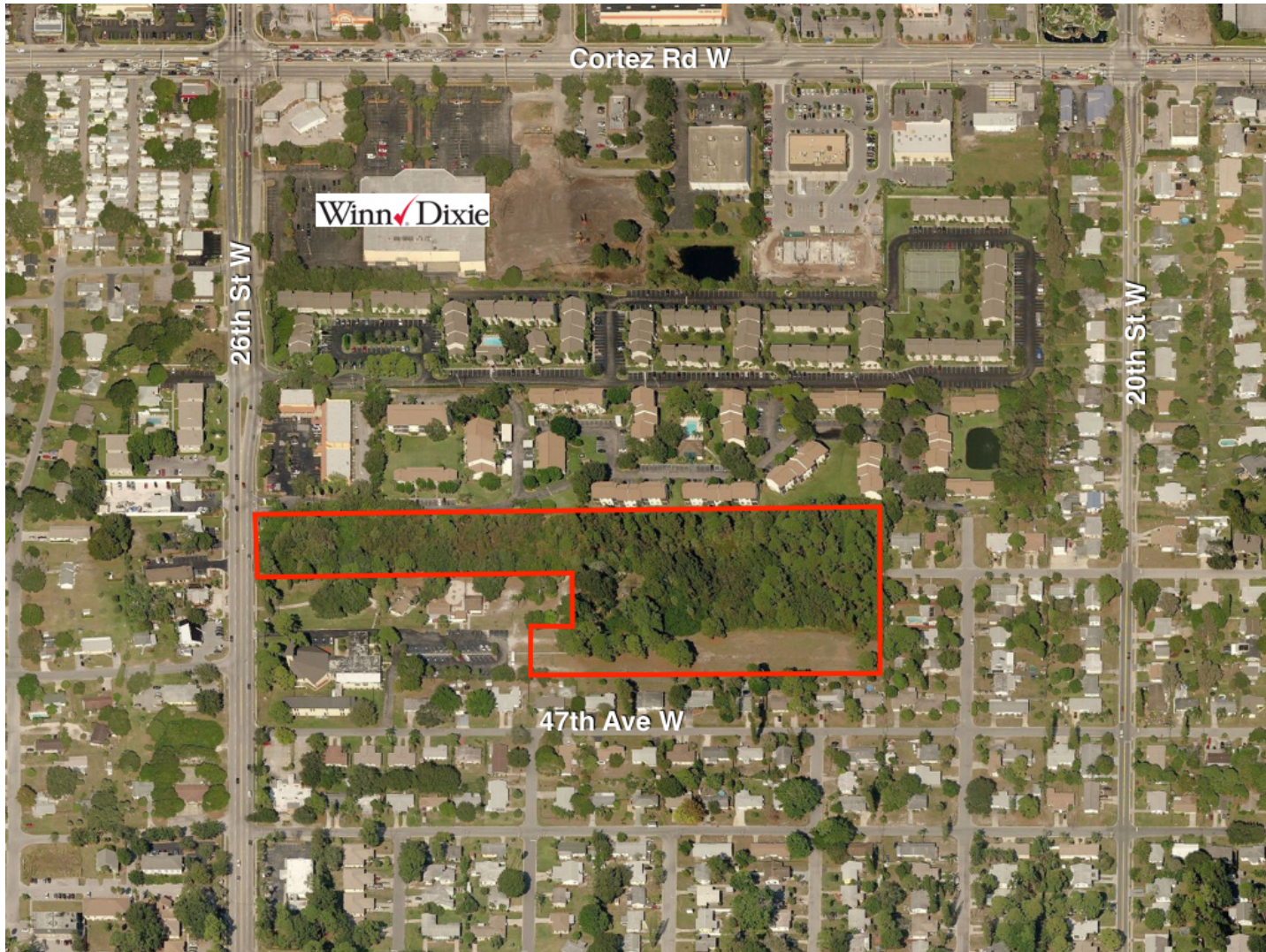

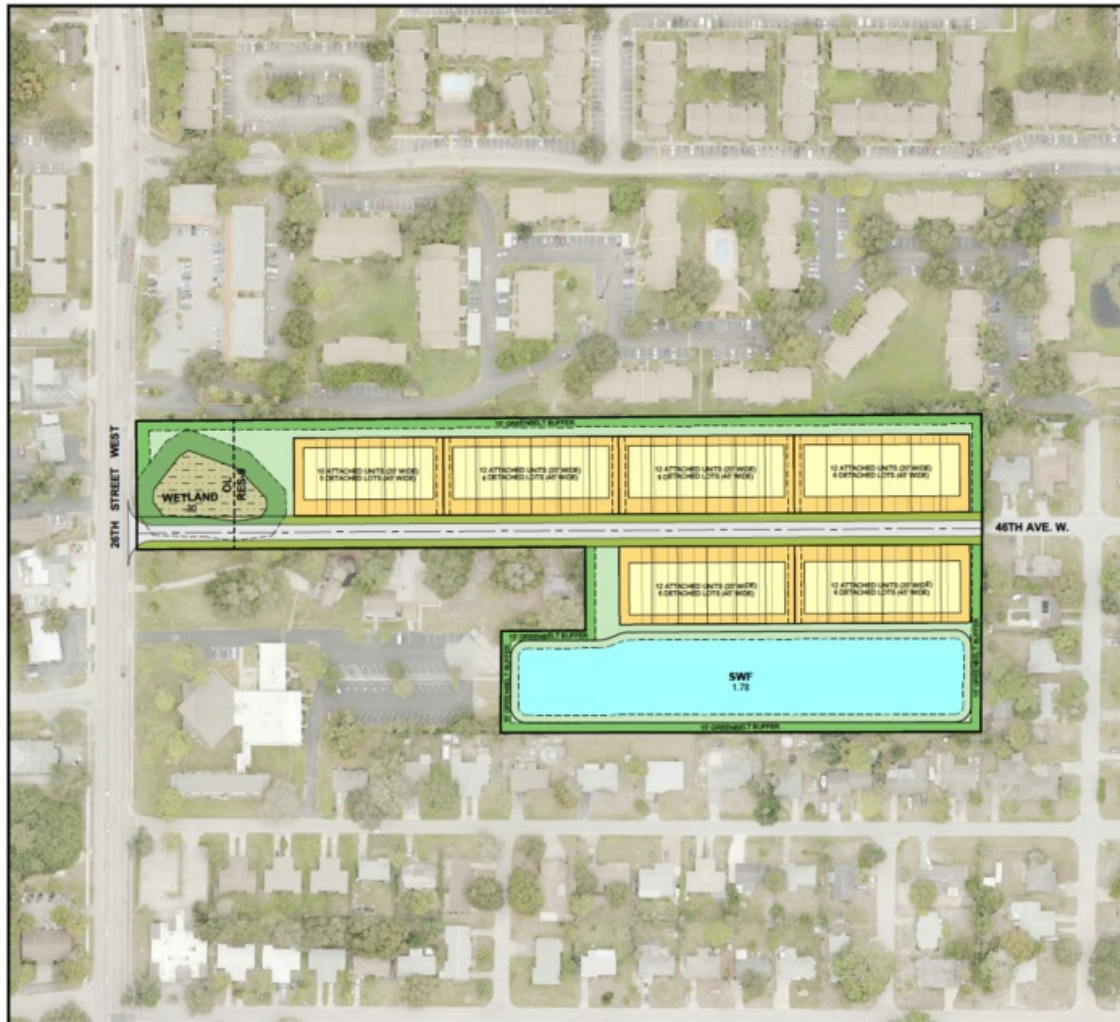

DEVELOPMENT DATA

Total Area of Parcel:	10.44± Acres
Area of Wetlands/Wetland Buffers:	68± Acres
Total Developable Area (See Note 1):	9.76± Acres
Area of Stormwater Lakes (See Note 2):	1.78± Acres
Open Space Required (See Note 3):	2.61± Acres
Open Space Provided (See Note 3):	4.59± Acres
Total Number of Units Allowed:	92
OL Designated Area (6 DU/AC) X 68 = 4 Units	
RES 9 Designated Area (9 DU/AC) x 9.76 = 88 Units	
Total Number of Units Proposed (See Note 4):	70/35

- Notes:
1. The Developable Area is the Total Parcel Area less the area of the Wetlands and Wetland Buffer. (10.44 - 68 = 9.76)
 2. The area of the SWF (1.78 Acres) is 18% of the Developable Area.
 3. Open Space includes; Common Areas, Wetlands, Wetland Buffers & Stormwater Lakes. Open Space Required is 25% of the Parcel Area. Open Space Provided (4.59) is 44% of the Parcel Area.
 4. The plan illustrates 70 townhome units (6 buildings with 20'x80' units). The plan also illustrates 35 single family detached lots (45'x120')

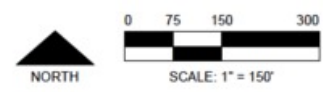

DEVELOPMENT CONCEPT PLAN
TOWNHOME
 Crisci - 26th Street West Parcel
 SECTION 10, TOWNSHIP 35 SOUTH, RANGE 17 EAST
 MANATEE COUNTY, FLORIDA

ZNS ENGINEERING
 201 5th Ave. Dr. E., Bradenton, FL 34208
 941.746.8080 | www.znseng.com

© ZNS ENGINEERING, L.C.
 THIS DOCUMENT IS PROTECTED BY SECTION 106 OF THE "UNITED STATES COPYRIGHT ACT", REPRODUCTION OR ALTERATION OF THIS DOCUMENT OR THE INFORMATION CONTAINED HEREON BY ANY MEANS WHATSOEVER IS STRICTLY PROHIBITED WITHOUT THE PRIOR WRITTEN CONSENT OF ZNS ENGINEERING, L.C. CONSENT IS HEREBY GRANTED SPECIFICALLY TO GOVERNMENTAL AGENCIES TO REPRODUCE THIS DOCUMENT IN COMPLIANCE WITH F.S. CHAPTER 119.



DEVELOPMENT DATA	
Total Area of Parcel:	10.44± Acres
Area of Wetlands/Wetland Buffers:	6.8± Acres
Total Developable Area (See Note 1):	9.76± Acres
Area of Stormwater Lakes (See Note 2):	2.15± Acres
Open Space Required (See Note 3):	2.61± Acres
Open Space Provided (See Note 3):	6.55± Acres
Total Number of Units Allowed:	92
OL Designated Area (6 DU/AC) X 68 = 4 Units	
RES 9 Designated Area (9 DU/AC) x 9.76 = 88 Units	
Total Number of Units Proposed (See Note 4):	92
Parking Spaces Required (See Note 5):	194
Parking Spaces Provided:	226

- Notes:
1. The Developable Area is the Total Parcel Area less the area of the Wetlands and Wetland Buffer. (10.44 - .68 = 9.76)
 2. The area of the SWF (2.15 Acres) is 22% of the Developable Area.
 3. Open Space includes; Common Areas, Wetlands, Wetland Buffers & Stormwater Lakes. Open Space Required is 25% of the Parcel Area. Open Space Provided (6.55) is 63% of the Parcel Area.
 4. All of the multi-family buildings are 2 story.
Four of the buildings include 15 units and two include 16 units.
 5. Parking spaces required is 2 spaces / unit plus 1 space / 10 units.

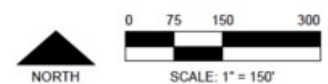

**DEVELOPMENT CONCEPT PLAN
 MULTIFAMILY**

Crisci - 26th Street West Parcel
 SECTION 10, TOWNSHIP 35 SOUTH, RANGE 17 EAST
 MANATEE COUNTY, FLORIDA



© ZNS ENGINEERING, L.C.
 THIS DOCUMENT IS PROTECTED BY SECTION 106 OF THE "UNITED STATES COPYRIGHT ACT", REPRODUCTION OR ALTERATION OF THIS DOCUMENT OR THE INFORMATION CONTAINED HEREON BY ANY MEANS WHATSOEVER IS STRICTLY PROHIBITED WITHOUT THE PRIOR WRITTEN CONSENT OF ZNS ENGINEERING, L.C. CONSENT IS HEREBY GRANTED SPECIFICALLY TO GOVERNMENTAL AGENCIES TO REPRODUCE THIS DOCUMENT IN COMPLIANCE WITH F.S. CHAPTER 119.

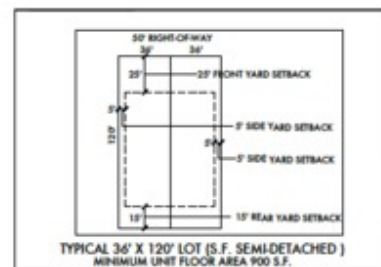
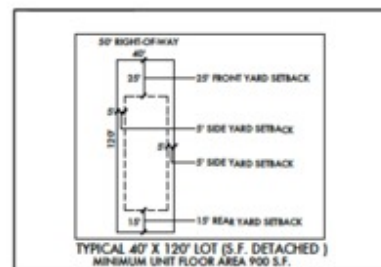
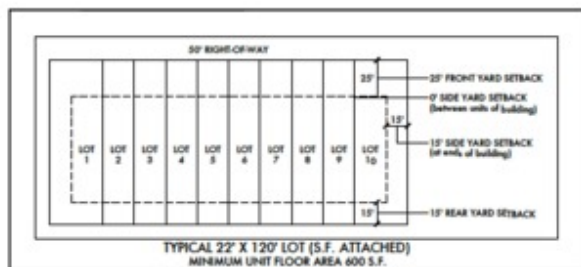
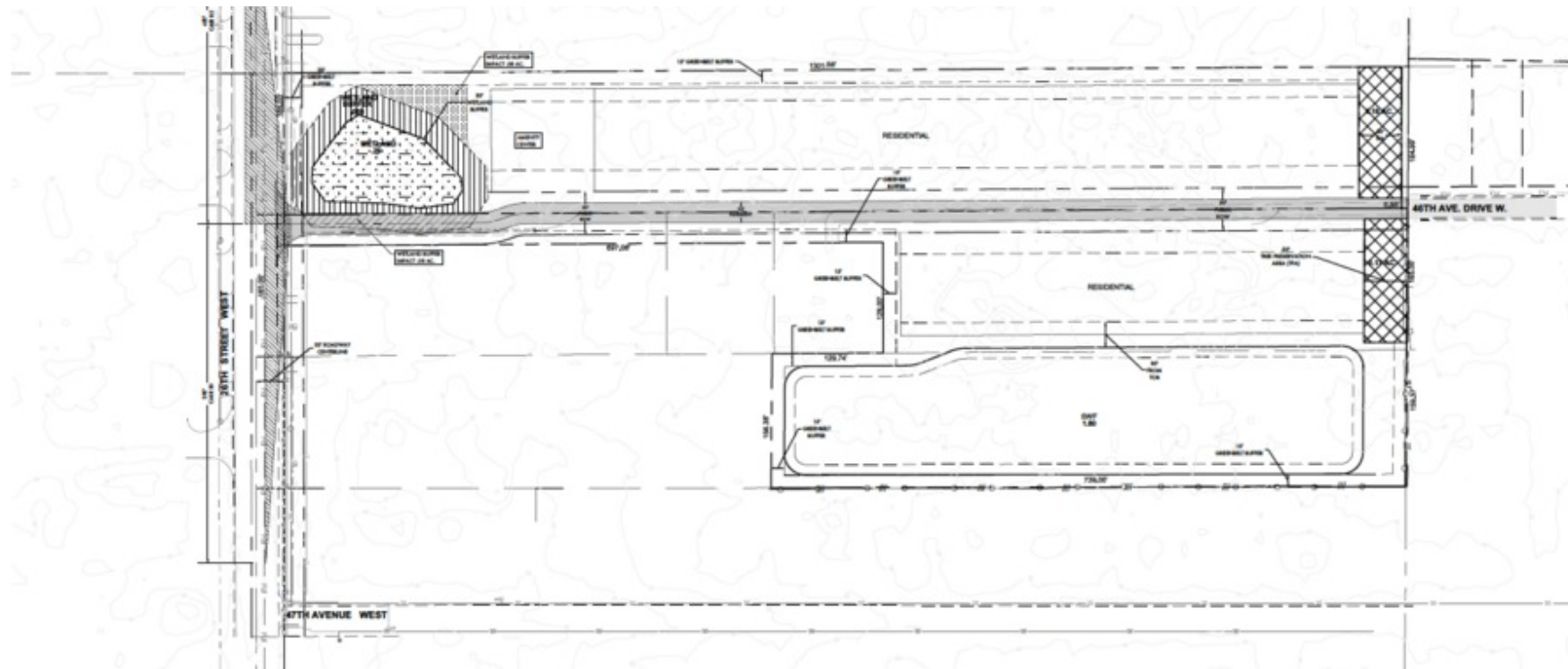

NOTES:

- LAND USE OPERATIVE PROVISION 3
 DENSITY COMPLIANCE
 0.6 = 72 AC. 8.4 DENSITY UNITS
 0.824 = 9.89 AC. 8.19 DENSITY UNITS
 TOTAL 90 UNITS
- ZONING
 RM 4.27 AC (PARCEL A)
 RM04 6.87 AC (PARCEL B)

ZNS ENGINEER
 ENGINEERS | ARCHITECTS | SURVEYORS
 1100 N. W. 13TH AVENUE, SUITE 200
 MIAMI, FL 33136
 (305) 571-1100

GENERAL DEVELOPMENT PLAN FOR TAPESTRY PROPERTIES
 LOCATION IN HAWAII COUNTY, FLORIDA

OWNER: ESHENBAUGH LAND COMPANY, LLC
PROJECT: 26TH STREET WEST MF DEVELOPMENT
DATE: 11/15/2023
SCALE: AS SHOWN
PROJECT NO.: 23-0001
DATE OF PRELIMINARY PLAN: 11/15/2023
DATE OF FINAL PLAN: 11/15/2023
DATE OF REVISION: 11/15/2023



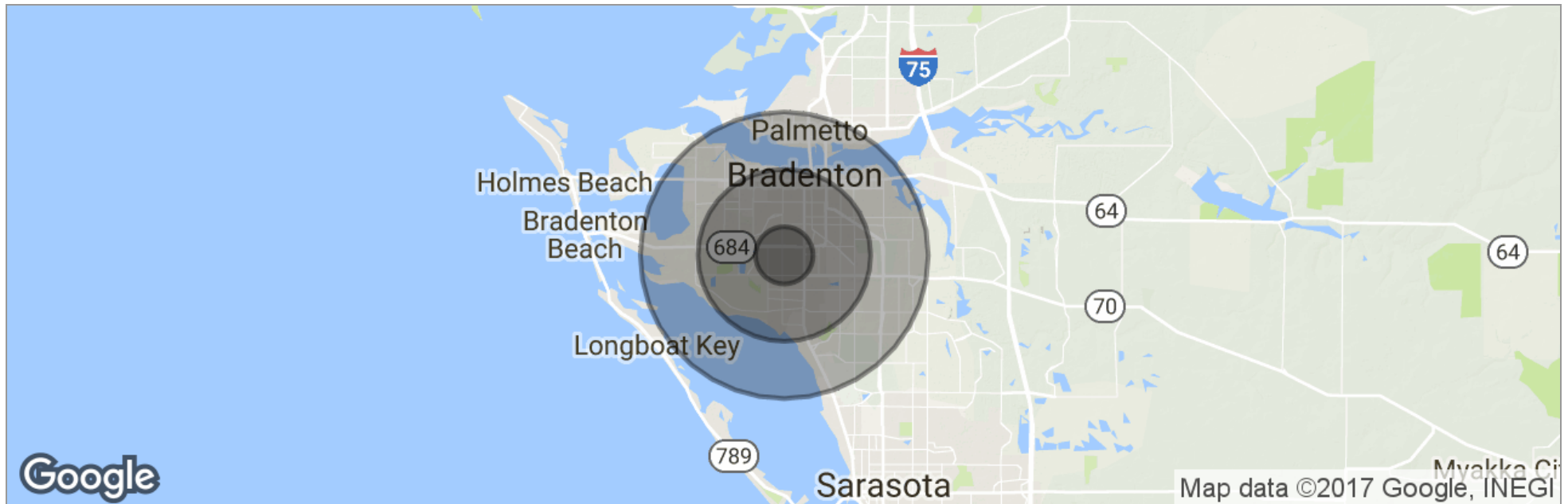

	1 Mile	3 Miles	5 Miles
Total Population	16,396	101,734	171,849
Population Density	5,219	3,598	2,188
Median Age	36.4	42.2	42.6
Median Age (Male)	36.2	40.8	41.1
Median Age (Female)	37.3	43.5	44.1
Total Households	6,934	42,700	70,592
# of Persons Per HH	2.4	2.4	2.4
Average HH Income	\$41,577	\$47,755	\$52,172
Average House Value		\$185,263	\$218,314

* Demographic data derived from 2010 US Census

