



LAND DEVELOPMENT OPPORTUNITY

8.7 ACRE SITE

MORGANZA RD at CURRY AVE., NORTH STRABANE TWP.
CANONSBURG, PA 15317



I-79 Ingress/Egress
52,000 AADT

IDEAL SIGNAGE OPPORTUNITY
Located along I-79 Corridor with over
52,000 AADT



STEPS FROM
Southpointe Business Park
4.4 M SF of Commercial Space with over
300 businesses & 6,500+ employees

PROPERTY FEATURES

- 8.7 Acre Unique Development Opportunity
- Convenient, highly visible location with high traffic counts along I-79
- Located only 0.3 miles from I-79 Interchange
- Potential for signalized intersection
- Parcel 520-013-10-01-003-00
- Zoned C-1 Highway Commercial which allows for a myriad of uses

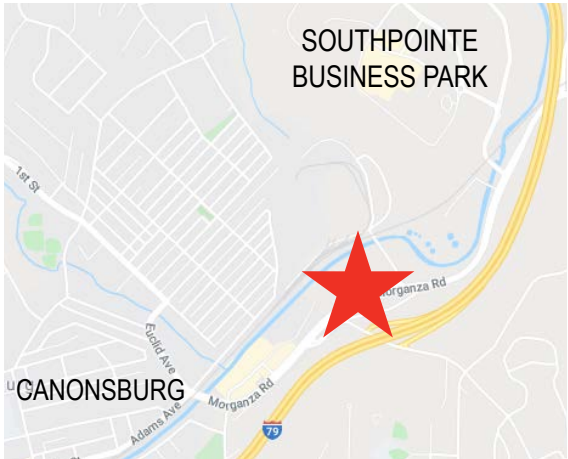

JOHN JACKSON
Senior Vice President
(412) 697-1661
jjackson@gsa-cw.com
Lic. # RS321621

EVAN CICIRELLO
Vice President
412 697 6558
ecicirello@gsa-cw.com
Lic. # RS319106

CUSHMAN & WAKEFIELD |
GRANT STREET ASSOCIATES, INC.
310 Grant Street, Suite 1825, Pittsburgh, PA
412 391 2600
gsa-cw.com

Independently Owned and Operated / A Member of the Cushman & Wakefield Alliance
The depiction in the included photograph of any person, entity, sign, logo or property other than Grant Street Associates's (GSA) client and the property offered by GSA, is incidental only, and is not intended to connote any affiliation, connection, association, sponsorship or approval by or between that which is incidentally depicted and GSA or its client. This listing shall not be deemed an offer to lease, sublease or sell such property, and, in the event of any transaction for such property, no commission shall be earned by or payable to any cooperating broker except if otherwise provided pursuant to the express terms, rates and conditions of GSA's agreement with its principal, if and when such commission (if any) is actually received from such principal. No warranty or representation, expressed or implied, is made as to the accuracy of the information contained herein, and same is submitted subject to errors, omissions, change of price, rental or other conditions, withdrawal without notice, and to any specific listing conditions, imposed by our principals. All photography is used with permission and licensed specifically for Grant Street Associates, Inc. All logo usage is only to identify the owner of the logo, and that the logo is not authorized by, sponsored by, or associated with the trademark owner. It is on good faith that all marketing material created by GSA will not be used or reproduced without our express permission or logo insignia notifying that said marketing material originated from GSA.

8.7 ACRE LAND OPPORTUNITY - STEPS FROM SOUTHPOINTE BUSINESS PARK

MORGANZA RD at CURRY AVE., CANONSBURG, PA 15317



SOUTHPOINTE
BUSINESS PARK

Less than a minute from
Southpointe Business Park
4.4 M SF of Commercial Space with over
300 businesses & 6,500+ employees

8.7
ACRES

LOCAL ECONOMIC DRIVER - SOUTHPOINTE BUSINESS PARK

Southpointe is a suburban business park located in Washington County, Cecil Township, near Canonsburg, Pennsylvania, 17 miles South of Pittsburgh. It is a technology hub and home to over 300 businesses and corporations, including including CONSOL Energy, Ansys software, Range Resources, EQT, Halliburton, and Mylan Labs.

Since the development of the Marcellus Shale energy program in the Appalachian region, Southpointe has become home for many of the largest natural gas producers, including EQT, Range Resources, Consol Energy, DPS Property, Chesapeake Energy, Columbia Gas.

Southpointe is a high technology park as well. Additional specialty service companies related to the telecom/engineering industry are Southpointe Telecom, Ansys, Crown Castle, Ness Corporation, Mylan Labs and many more.

JOHN JACKSON
Senior Vice President
(412) 697-1661
jjackson@gsa-cw.com
Lic. # RS321621

EVAN CICIRELLO
Vice President
412 697 6558
ecicirello@gsa-cw.com
Lic. # RS319106

CUSHMAN & WAKEFIELD |
GRANT STREET ASSOCIATES, INC.
310 Grant Street, Suite 1825, Pittsburgh, PA
412 391 2600
gsa-cw.com

Independently Owned and Operated / A Member of the Cushman & Wakefield Alliance
The depiction in the included photograph of any person, entity, sign, logo or property other than Grant Street Associates' (GSA) client and the property offered by GSA, is incidental only, and is not intended to connote any affiliation, connection, association, sponsorship or approval by or between that which is incidentally depicted and GSA or its client. This listing shall not be deemed an offer to lease, sublease or sell such property, and, in the event of any transaction for such property, no commission shall be earned by or payable to any cooperating broker except if otherwise provided pursuant to the express terms, rates and conditions of GSA's agreement with its principal, if and when such commission (if any) is actually received from such principal. No warranty or representation, expressed or implied, is made as to the accuracy of the information contained herein, and same is submitted subject to errors, omissions, change of price, rental or other conditions, withdrawal without notice, and to any specific listing conditions, imposed by our principals. All photography is used with permission and licensed specifically for Grant Street Associates, Inc. All logo usage is only to identify the owner of the logo, and that the logo is not authorized by, sponsored by, or associated with the trademark owner. It is on good faith that all marketing material created by GSA will not be used or reproduced without our express permission or logo insignia notifying that said marketing material originated from GSA.

8.7 ACRE LAND OPPORTUNITY

MORGANZA RD at CURRY AVE., CANONSBURG, PA 15317

EXISTING CONDITIONS SITE PLAN

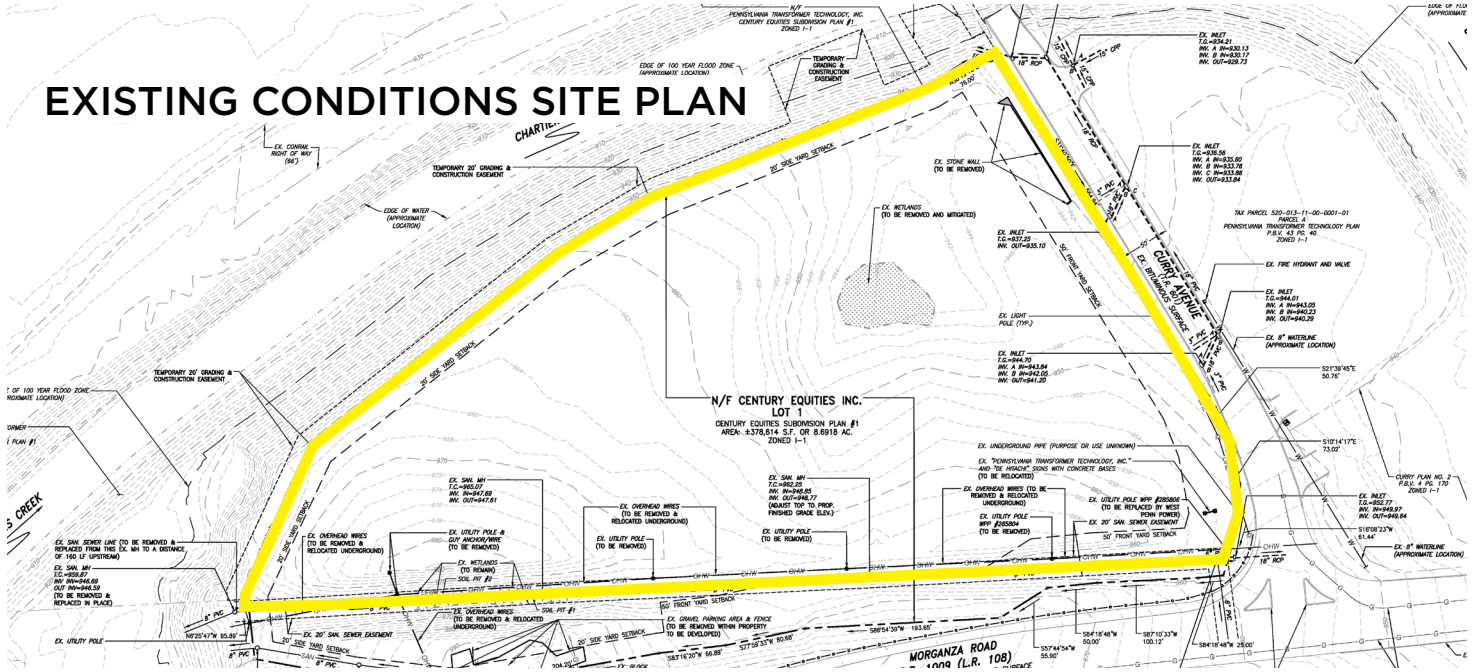

CONCEPTUAL DEVELOPMENT PLAN

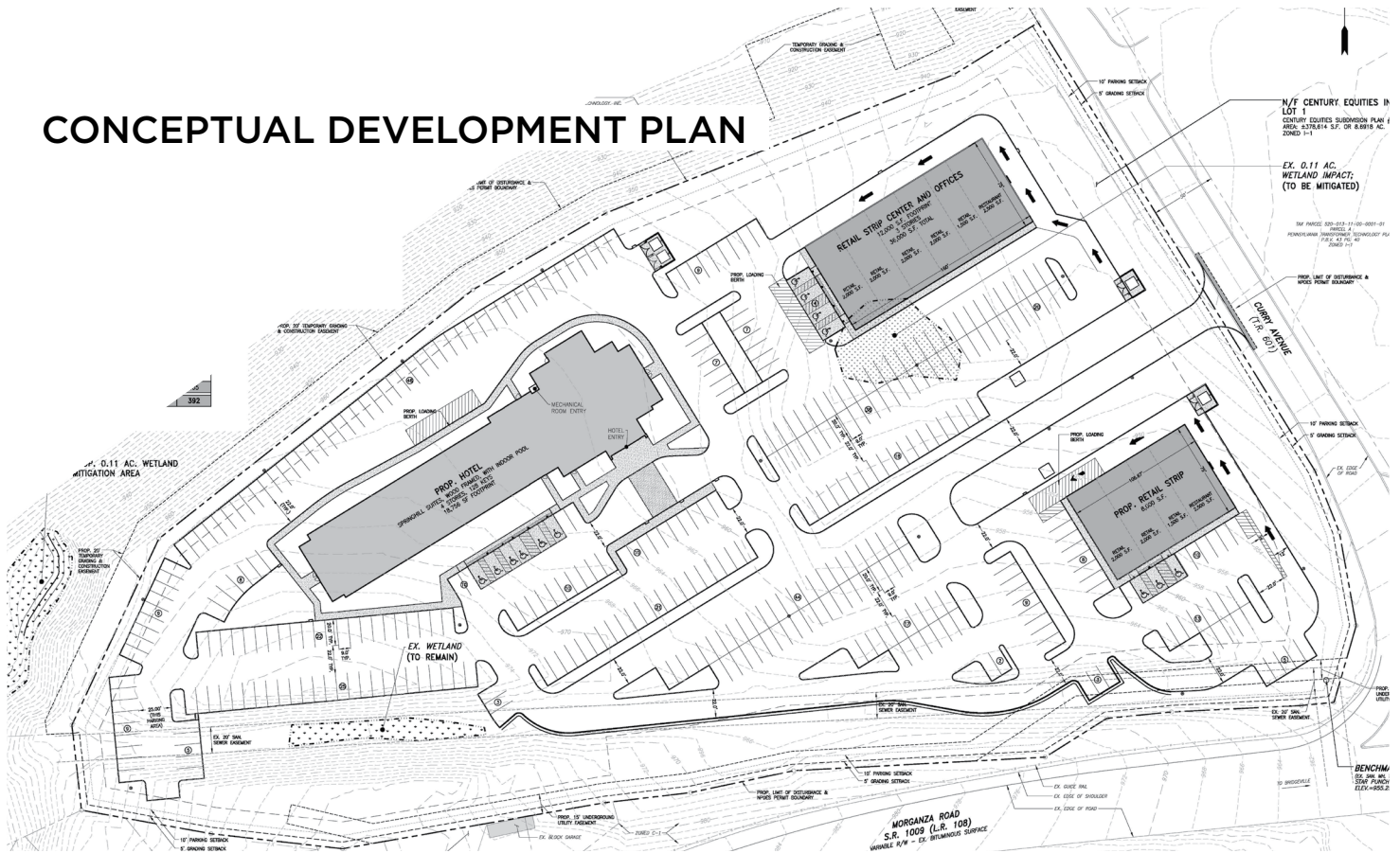

JOHN JACKSON
Senior Vice President
(412) 697-1661
jjackson@gsa-cw.com
Lic. # RS321621

EVAN CICIRELLO
Vice President
412 697 6558
ecicirello@gsa-cw.com
Lic. # RS319106

CUSHMAN & WAKEFIELD | GRANT STREET ASSOCIATES, INC.
310 Grant Street, Suite 1825, Pittsburgh, PA
412 391 2600
gsa-cw.com

Independently Owned and Operated // A Member of the Cushman & Wakefield Alliance
The depiction in the included photograph of any person, entity, logo or property, other than Grant Street Associates's (GSA) client and the property offered by GSA, is incidental only, and is not intended to connote any affiliation, connection, association, sponsorship or approval by or between that which is incidentally depicted and GSA or its client. This listing shall not be deemed an offer to lease, sublease or sell such property, and, in the event of any transaction for such property, no commission shall be earned by or payable to any cooperating broker except if otherwise provided pursuant to the express terms, rates and conditions of GSA's agreement with its principal, if as and when such commission (if any) is actually received from such principal. No warranty or representation, expressed or implied, is made as to the accuracy of the information contained herein, and same is submitted subject to errors, omissions, change of price, rental or other conditions, withdrawal without notice, and to any specific listing conditions, imposed by our principals. All photography is used with permission and licensed specifically for Grant Street Associates, Inc. All logo usage is only to identify the owner of the logo, and that the logo is not authorized by, sponsored by, or associated with the trademark owner. It is on good faith that all marketing material created by GSA will not be used or reproduced without our express permission or logo insignia notifying that said marketing material originated from GSA.

8.7 ACRE LAND OPPORTUNITY

MORGANZA RD at CURRY AVE., CANONSBURG, PA 15317

Employment Overview

Morganza Rd & Curry Ave, Canonsburg, Pennsylvania, 15317

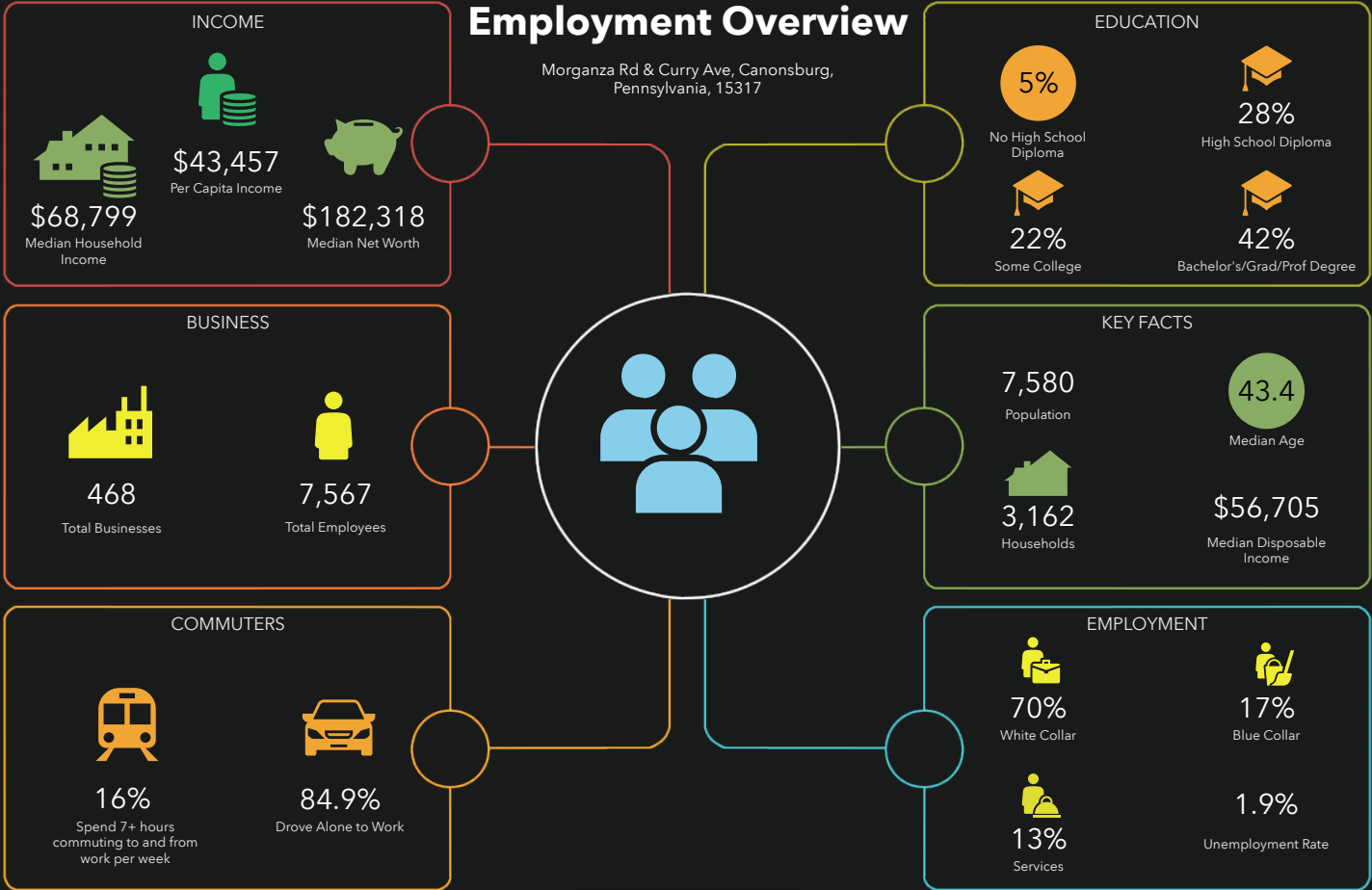

DEMOGRAPHIC PROFILE

Morganza Rd & Curry Ave, Canonsburg, Pennsylvania, 15317
Ring band of 0 - 1 miles

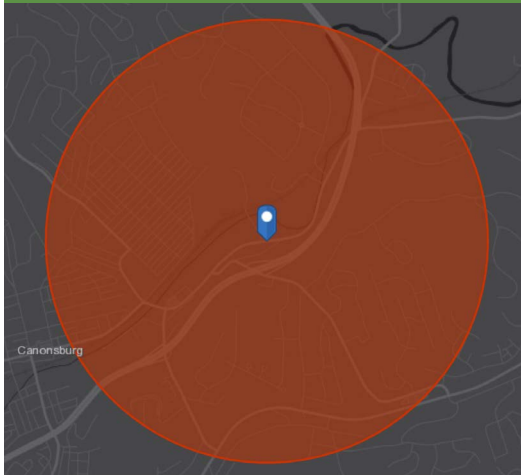

HOUSEHOLD INCOME (\$)

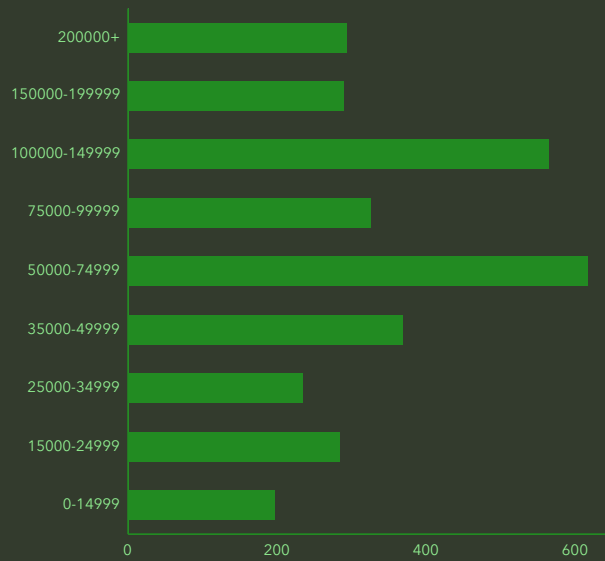

JOHN JACKSON
Senior Vice President
(412) 697-1661
jjackson@gsa-cw.com
Lic. # RS321621

EVAN CICIRELLO
Vice President
412 697 6558
ecicirello@gsa-cw.com
Lic. # RS319106

CUSHMAN & WAKEFIELD | GRANT STREET ASSOCIATES, INC.
310 Grant Street, Suite 1825, Pittsburgh, PA
412 391 2600
gsa-cw.com

Independently Owned and Operated / A Member of the Cushman & Wakefield Alliance
The depiction in the included photograph of any person, entity, sign, logo or property other than Grant Street Associates' (GSA) client and the property offered by GSA, is incidental only, and is not intended to connote any affiliation, connection, association, sponsorship or approval by or between that which is incidentally depicted and GSA or its client. This listing shall not be deemed an offer to lease, sublease or sell such property, and, in the event of any transaction for such property, no commission shall be earned by or payable to any cooperating broker except if otherwise provided pursuant to the express terms, rates and conditions of GSA's agreement with its principal, if as and when such commission (if any) is actually received from such principal. No warranty or representation, expressed or implied, is made as to the accuracy of the information contained herein, and same is submitted subject to errors, omissions, change of price, rental or other conditions, withdrawal without notice, and to any specific listing conditions, imposed by our principals. All photography is used with permission and licensed specifically for Grant Street Associates, Inc. All logo usage is only to identify the owner of the logo, and that the logo is not authorized by, sponsored by, or associated with the trademark owner. It is on good faith that all marketing material created by GSA will not be used or reproduced without our express permission or logo insignia notifying that said marketing material originated from GSA.