

welltower

MEDICAL OFFICE SPACE
FOR LEASE

Click or Scan Below



For Information:

TIFFANY SLAYDEN
SVP, Leasing & Brokerage
704.906.9699
tiffany@flagshiphp.com

Carolina Health Park

10512 PARK ROAD | PINEVILLE, NC

medicaloffice.welltower.com

EXECUTIVE SUMMARY



Location Description

Located in Pineville, North Carolina, a suburb of Charlotte.

Property Highlights

- Adjacent to Atrium Health Pineville
- Building Signage Available
- Fully renovated Class "A" medical office building

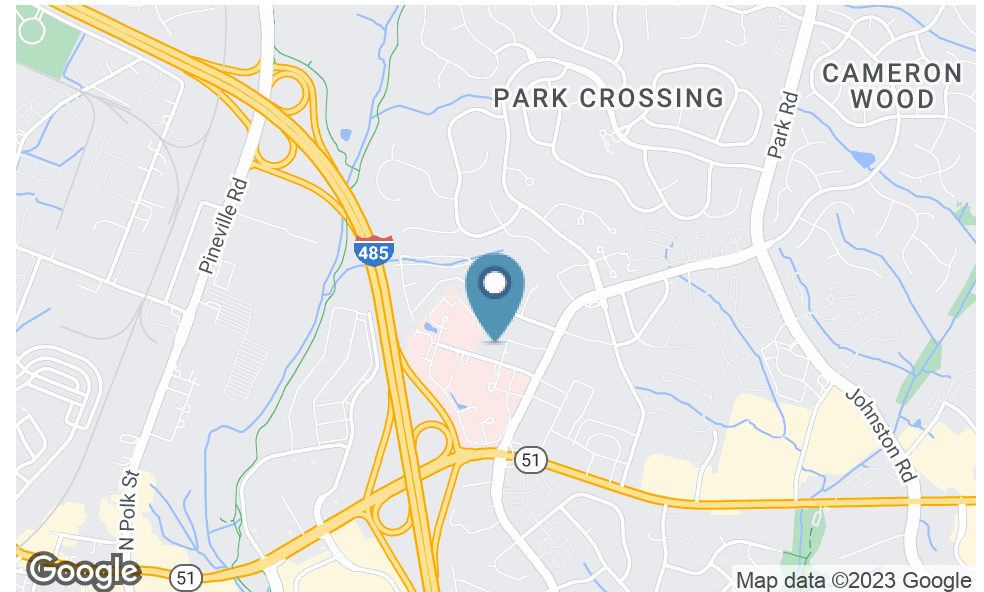

TIFFANY SLAYDEN
SVP, Leasing & Brokerage
704.906.9699
tiffany@flagshiphp.com

BUILDING LOBBY

welltower



TIFFANY SLAYDEN
SVP, Leasing & Brokerage
704.906.9699
tiffany@flagshiphp.com

FLOOR PLANS

welltower



200

10,019 RSF

TIFFANY SLAYDEN
SVP, Leasing & Brokerage
704.906.9699
tiffany@flagshiphp.com

FLOOR PLANS

welltower

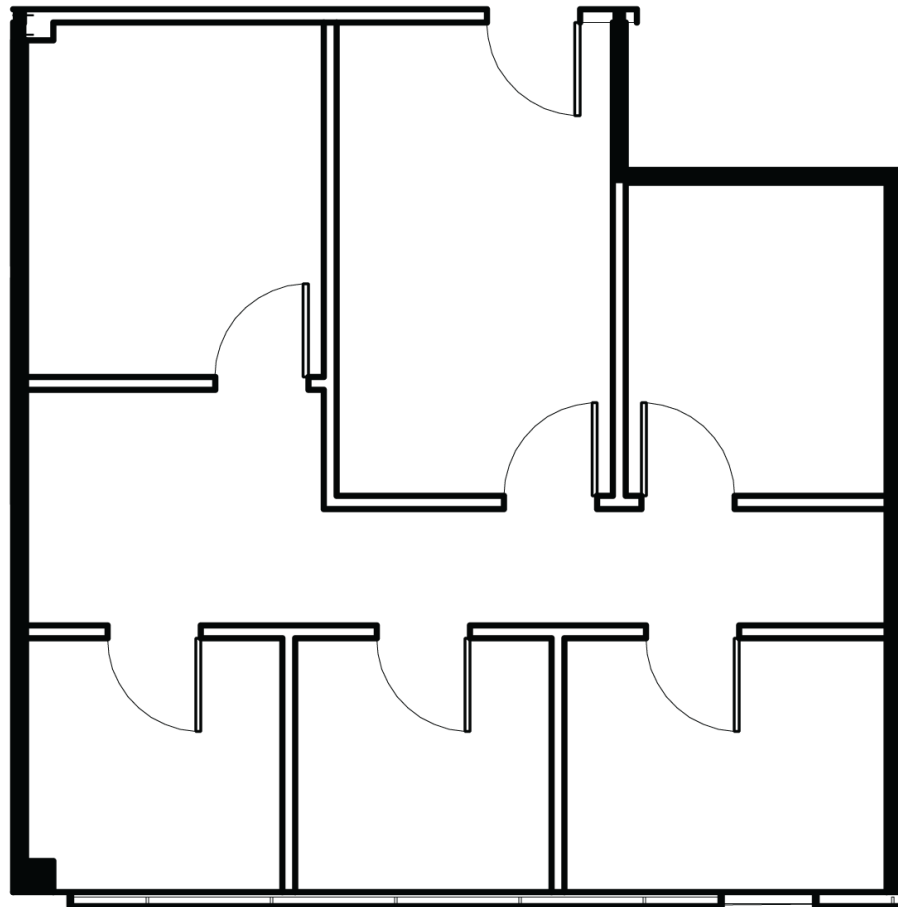

203

714 RSF

TIFFANY SLAYDEN
SVP, Leasing & Brokerage
704.906.9699
tiffany@flagshiphp.com

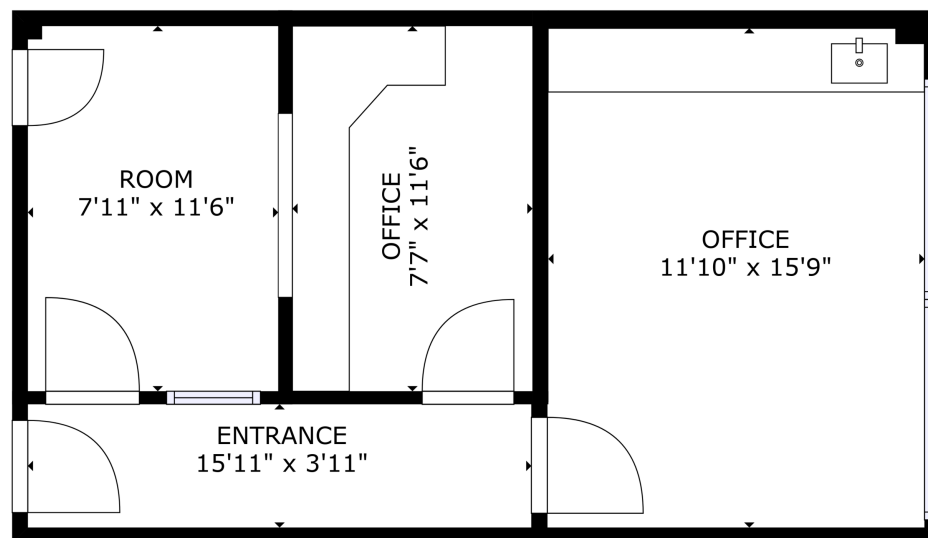

208

475 RSF

FLOOR PLANS

welltower



210

3,167 RSF

TIFFANY SLAYDEN
SVP, Leasing & Brokerage
704.906.9699
tiffany@flagshiphp.com

DEMOGRAPHICS MAP & REPORT

welltower

Population

	1 Mile	3 Miles	5 Miles
Total Population	6,750	62,500	157,195
Average Age	34.0	35.4	36.4
Average Age (Male)	33.0	34.2	35.5
Average Age (Female)	35.2	36.9	37.6

Households & Income

	1 Mile	3 Miles	5 Miles
Total Households	3,278	27,346	65,767
# of Persons per HH	2.1	2.3	2.4
Average HH Income	\$65,859	\$80,057	\$92,835
Average House Value	\$262,724	\$298,939	\$345,362

* Demographic data derived from 2020 ACS - US Census

