

FOR SALE

PRICE REDUCED

COMMERCIAL DEVELOPMENT SITE

2271 Shurling Drive  
Macon, Bibb County, Georgia 31211



EBERHARDT & BARRY



- Located near the intersection of New Clinton Road and Shurling Drive.
- .30± Acres
- 263' frontage on Shurling Drive
- Daily Traffic Count - 12,800 vehicles per day
- Zoned C1

**REDUCED SALES PRICE: ~~\$25,000~~ \$18,000**

FOR MORE DETAILS CONTACT:

Revised 10/29/18

**THOMAS RHODES - EXCLUSIVE AGENT**  
trhodes@cbcworldwide.com  
Coldwell Banker Commercial Eberhardt & Barry Inc.

Main 478-746-8171 Toll Free 800-926-0990  
Fax 478-746-1362 Cell 706-615-5233

990 Riverside Drive  
Macon, GA 31201



EBERHARDT & BARRY

2271 Shurling Drive - Macon, GA 31211

PROPERTY OVERVIEW

<b>LOCATION:</b>	Located near the intersection of New Clinton Road & Shurling Drive.
<b>ACREAGE:</b>	.30± Acres
<b>FRONTAGE:</b>	263'± Frontage on Shurling Drive
<b>DAILY TRAFFIC COUNT:</b>	12,800 Vehicles per day
<b>TOPOGRAPHY:</b>	Level, at road grade
<b>ZONING:</b>	C1
<b>UTILITIES:</b>	All public utilities available to site
<b>NEIGHBORS:</b>	Bibb County Fire Station, Dollar General, Family Dollar, Marathon, Quick Serve, GW Headstart Carver School, House of Hope Church
<b>REDUCED SALES PRICE:</b>	<del>\$25,000</del> \$18,000



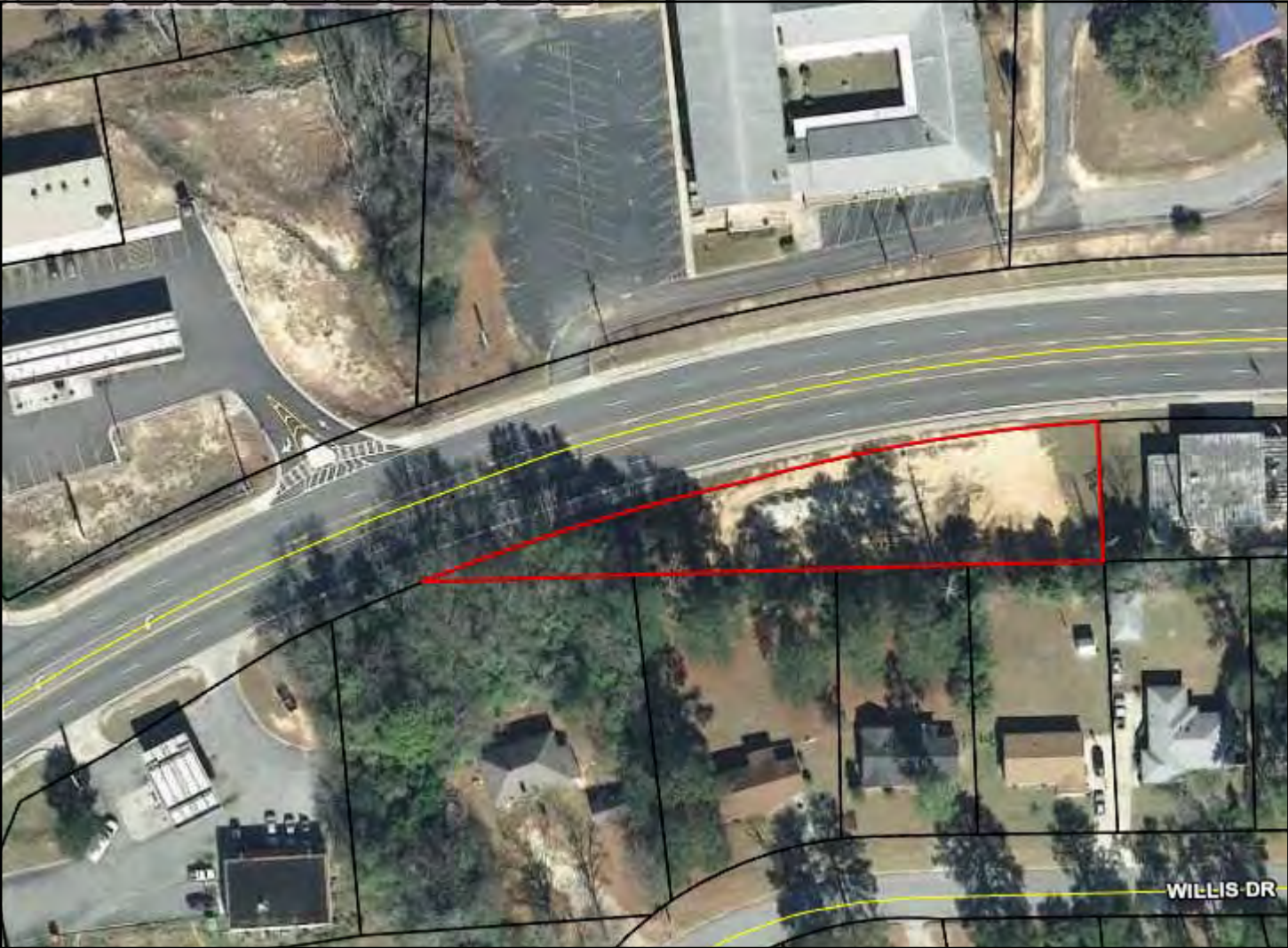

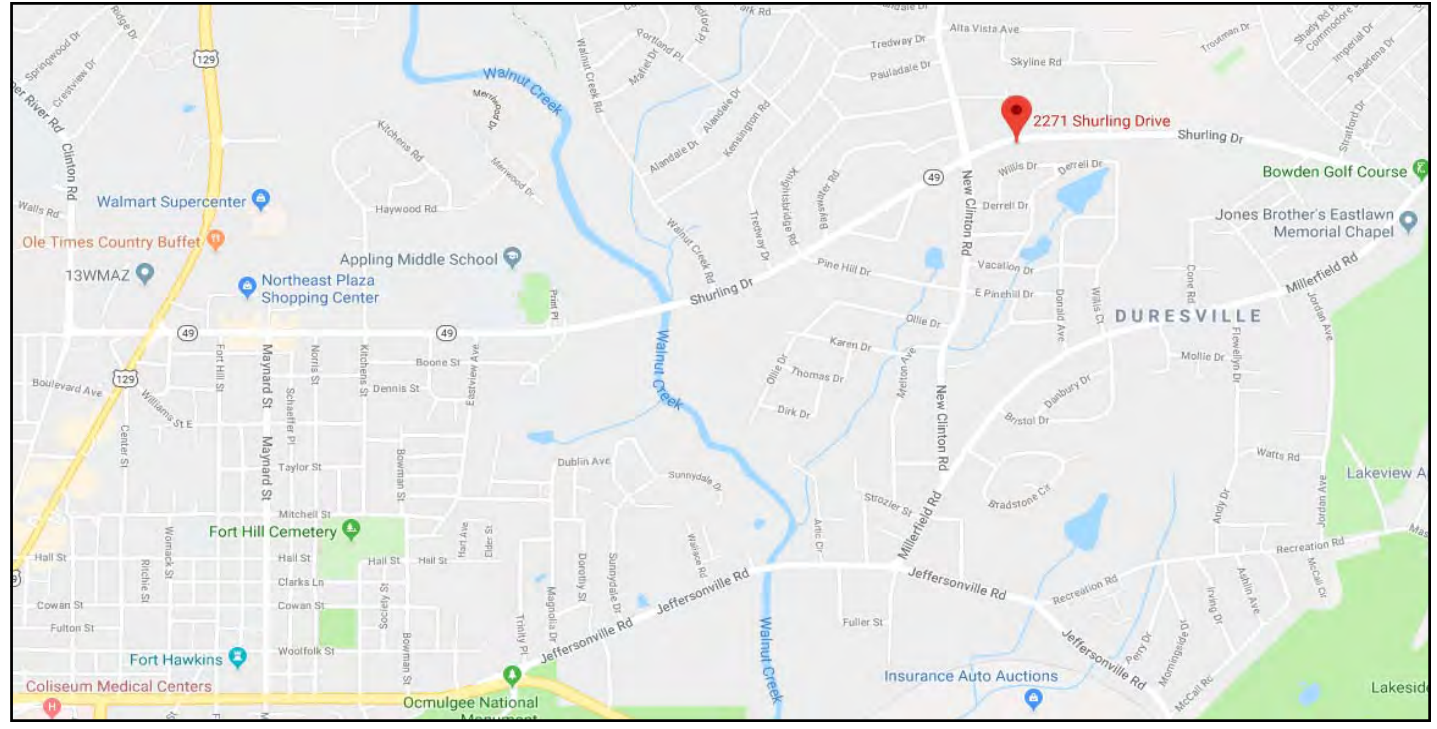
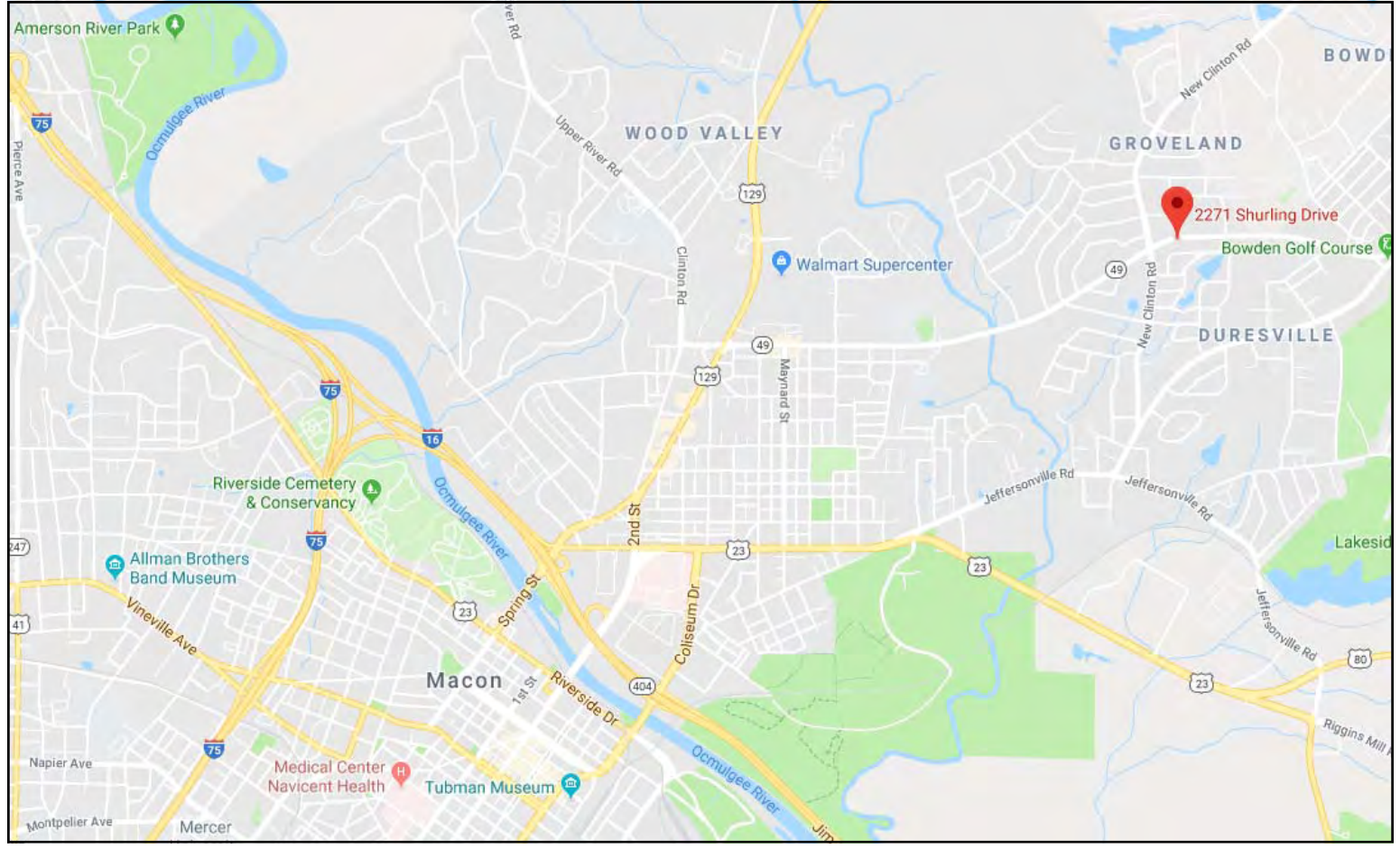



# Demographic and Income Profile

Bibb County, GA  
 Bibb County, GA (13021)  
 Geography: County

Prepared by Esri

Summary	Census 2010	2018	2023			
Population	155,547	154,432	152,620			
Households	60,295	59,664	58,874			
Families	38,714	37,752	37,018			
Average Household Size	2.48	2.49	2.49			
Owner Occupied Housing Units	33,537	29,024	29,327			
Renter Occupied Housing Units	26,758	30,640	29,547			
Median Age	35.5	36.8	37.7			
Trends: 2018 - 2023 Annual Rate	Area	State	National			
Population	-0.24%	1.10%	0.83%			
Households	-0.27%	1.08%	0.79%			
Families	-0.39%	0.99%	0.71%			
Owner HHs	0.21%	1.52%	1.16%			
Median Household Income	1.62%	1.68%	2.50%			
Households by Income	2018		2023			
	Number	Percent	Number	Percent		
<\$15,000	11,211	18.8%	10,066	17.1%		
\$15,000 - \$24,999	7,796	13.1%	7,416	12.6%		
\$25,000 - \$34,999	6,351	10.6%	6,067	10.3%		
\$35,000 - \$49,999	7,582	12.7%	7,325	12.4%		
\$50,000 - \$74,999	10,233	17.2%	10,186	17.3%		
\$75,000 - \$99,999	6,171	10.3%	6,480	11.0%		
\$100,000 - \$149,999	6,143	10.3%	6,427	10.9%		
\$150,000 - \$199,999	1,897	3.2%	2,103	3.6%		
\$200,000+	2,280	3.8%	2,804	4.8%		
Median Household Income	\$42,730		\$46,303			
Average Household Income	\$63,193		\$70,549			
Per Capita Income	\$25,339		\$28,151			
Population by Age	Census 2010		2018		2023	
	Number	Percent	Number	Percent	Number	Percent
0 - 4	11,465	7.4%	10,368	6.7%	10,209	6.7%
5 - 9	10,931	7.0%	10,327	6.7%	9,813	6.4%
10 - 14	10,833	7.0%	10,386	6.7%	10,054	6.6%
15 - 19	11,777	7.6%	10,715	6.9%	10,525	6.9%
20 - 24	11,537	7.4%	11,155	7.2%	10,433	6.8%
25 - 34	20,188	13.0%	20,686	13.4%	19,945	13.1%
35 - 44	19,047	12.2%	18,519	12.0%	19,139	12.5%
45 - 54	21,631	13.9%	18,586	12.0%	17,620	11.5%
55 - 64	18,449	11.9%	19,406	12.6%	17,887	11.7%
65 - 74	10,462	6.7%	14,297	9.3%	15,665	10.3%
75 - 84	6,602	4.2%	6,937	4.5%	8,299	5.4%
85+	2,625	1.7%	3,050	2.0%	3,031	2.0%
Race and Ethnicity	Census 2010		2018		2023	
	Number	Percent	Number	Percent	Number	Percent
White Alone	67,199	43.2%	59,705	38.7%	54,349	35.6%
Black Alone	81,116	52.1%	85,870	55.6%	88,021	57.7%
American Indian Alone	332	0.2%	367	0.2%	395	0.3%
Asian Alone	2,531	1.6%	3,323	2.2%	3,959	2.6%
Pacific Islander Alone	120	0.1%	129	0.1%	139	0.1%
Some Other Race Alone	2,014	1.3%	2,213	1.4%	2,415	1.6%
Two or More Races	2,235	1.4%	2,825	1.8%	3,342	2.2%
Hispanic Origin (Any Race)	4,389	2.8%	5,046	3.3%	5,649	3.7%

Data Note: Income is expressed in current dollars.

Source: U.S. Census Bureau, Census 2010 Summary File 1. Esri forecasts for 2018 and 2023.

## Trends 2018-2023

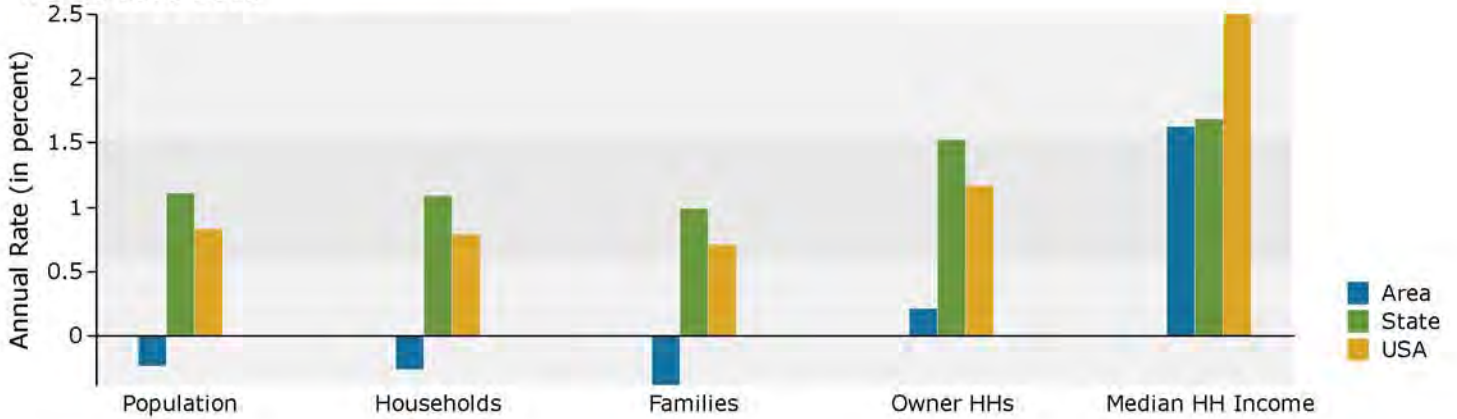

## Population by Age

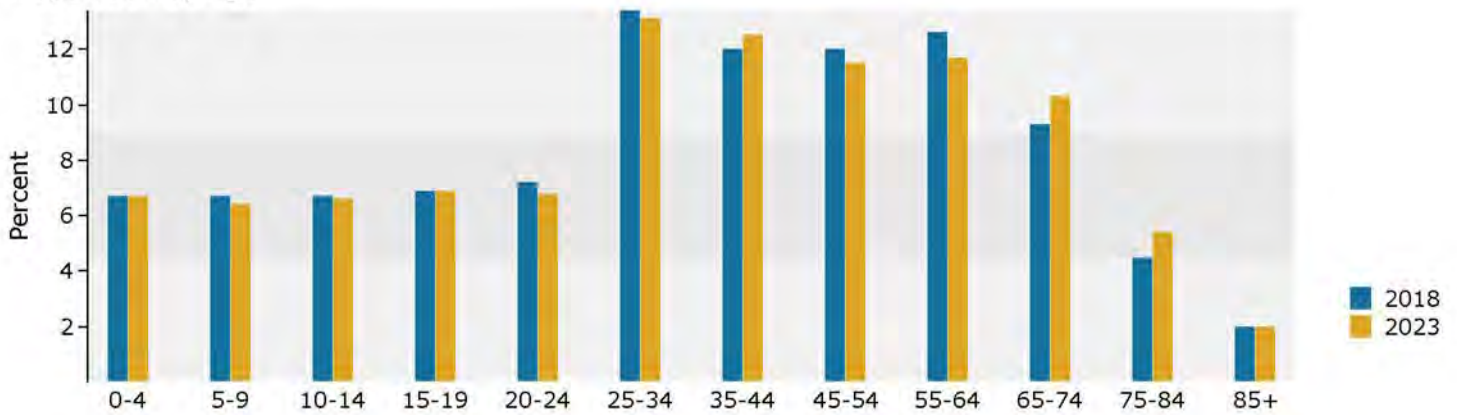

## 2018 Household Income

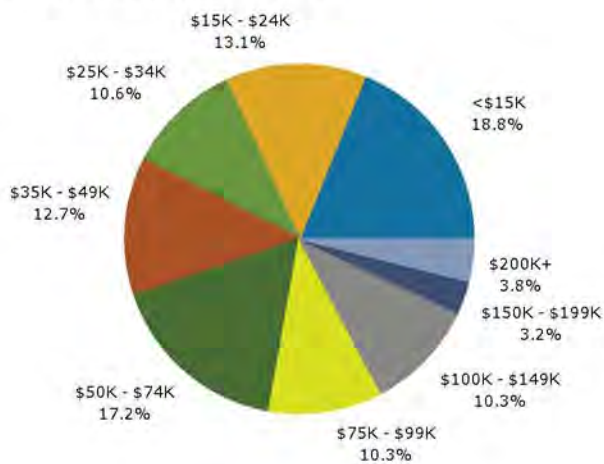

## 2018 Population by Race

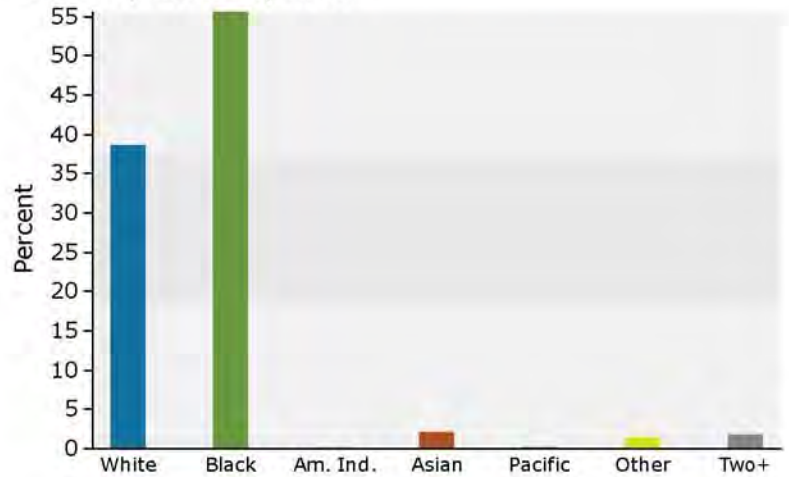

2018 Percent Hispanic Origin: 3.3%