

## ENHANCED REPORT 2.0

### Subject Property:

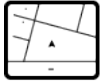

**Site Address**  
443 W MORTON AVE  
PORTERVILLE, CA 93257-3352



**Mail Address**  
9200 ROCKEFELLER ST  
BAKERSFIELD, CA 93311-9003



### Prepared For:

**Lisa Anderson**  
(559) 356-6177  
lisamay@whitlatch.net

### Document Contents



- Profile Cover Sheet
- Property Overview
- Property History Page
- Neighborhood
- Plat Map

### Provided By

**Tanne Jacobo**  
1750 W. Walnut A  
Visalia, CA 93277  
jacobot@ctt.com

## PROPERTY OVERVIEW

**443 W MORTON AVE, PORTERVILLE, CA 93257-3352**

### Owner and Geographic Information



**Primary Owner:**  
ESPEJO MANUEL I JR & MELODY DURLAO

**Secondary Owner:**

**Site Address:**  
443 W MORTON AVE, PORTERVILLE, CA 93257-3352

**Mail Address:**  
9200 ROCKEFELLER ST, BAKERSFIELD, CA 93311-9003

**APN:** 252-253-010-000

**Lot Number:** **Page / Grid:**

**Housing Tract Number:**

**Legal Description:** **Legal Brief Description:** POR NE/4 OF SW/4 SEC 26-21-27

### Property Details

<b>Bedrooms:</b> 0	<b>Year Built:</b> 1960	<b>Square Feet:</b> 2,060
<b>Bathrooms:</b> 0	<b>Garage:</b>	<b>Lot Size:</b> 9,437 SF
<b>Total Rooms:</b>	<b>Fireplace:</b>	<b>Number of Units:</b> 0
<b>Zoning:</b> PO-D	<b>Pool:</b>	<b>Use Code:</b> Medical Bldg/Clinic

### Sale Information



**Transfer Date:** 01/30/2018

**Seller:** ESPEJO, MELODY DURLAO; DURLAO, MELODY

**Transfer Value:** \$0.00

**Document#:** [2018-0004474](#)

**Cost/Sq Feet:**

### Assessment and Taxes



**Assessed Value:** \$302,066.00

**Percent Improvement:** 86.17%

**Homeowner Exemption:**

**Land Value:** \$41,763.00

**Tax Amount:** \$3,334.90

**Tax Rate Area:** 4-000

**Improvement Value:** \$260,303.00

**Tax Status:**

**Tax Account ID:**

**Market Improvement Value:**

**Market Land Value:**

**Tax Year:** 2023

**Market Value:**



PROPERTY HISTORY

443 W MORTON AVE, PORTERVILLE, CA 93257-3352

Mortgage Record - 05/01/2020

Recording Date: 05/01/2020 Document#: [2020-0024941](#)  
Loan Amount: \$150,000.00 Loan Type: Commercial Loan  
TD Due Date: Type of Financing:  
Lender Name: WELLS FARGO BANK NA  
Lender Type: Borrowers Name: ESPEJO JR, MANUEL ITURRALDE; ESPEJO, MELODY DURLAO  
Vesting: JT  
Legal Description: Map Ref: 0  
Sec / Township / Range: NE4SW4 S26T21SR27E MDBM  
City / Muni / Twp: PORTERVILLE

Release Record - 01/31/2018

Recording Date: 01/31/2018 Document#: [2018-0004609](#)  
Price: Document Type: Release of Mortgage  
TD Due Date: Type of Financing:  
Lender Name: Borrowers Name: MELODY DURLAO A SINGLE WOMAN  
Lender Type:  
Vesting:  
Legal Description:

Prior Transfer - 01/30/2018

Recording Date: 01/30/2018 Document#: [2018-0004474](#)  
Price: \$0.00 Document Type: Intra-family Transfer or Dissolution  
First TD: Type of Sale: Price as "0", "None", "No Consideration"  
Lender Name:  
Buyer Name: ESPEJO JR, MANUEL ITURRALDE; ESPEJO, MELODY DURLAO Buyer Vesting: JT  
Seller Name: ESPEJO, MELODY DURLAO; DURLAO, MELODY  
Legal Description: Sec / Township / Range: NE4SW4 S26T21SR27E MDB&M

Release Record - 04/05/2007

Recording Date: 04/05/2007 Document#: [2007-0032605](#)  
Price: Document Type: Release of Mortgage  
TD Due Date: Type of Financing:  
Lender Name: Borrowers Name: M DURLAO  
Lender Type:  
Vesting:  
Legal Description:

Mortgage Record - 03/16/2007

Recording Date: 03/16/2007 Document#: [2007-0026002](#)  
Loan Amount: \$281,500.00 Loan Type: Commercial Loan  
TD Due Date: Type of Financing:  
Lender Name: BANK OF THE SIERRA  
Lender Type: Borrowers Name: DURLAO, MELODY  
Vesting:  
Legal Description: Map Ref: 0  
Sec / Township / Range: POR NE4SW4 S26T21SR27E MDB&M  
City / Muni / Twp: PORTERVILLE



---

**PROPERTY HISTORY****443 W MORTON AVE, PORTERVILLE, CA 93257-3352**

---

**Mortgage Record - 05/29/2003**

---

<b>Recording Date:</b>	05/29/2003	<b>Document#:</b>	<a href="#">2003-0048785</a>
<b>Loan Amount:</b>	\$246,000.00	<b>Loan Type:</b>	Building or Construction Loan
<b>TD Due Date:</b>		<b>Type of Financing:</b>	
<b>Lender Name:</b>	BANK OF THE SIERRA	<b>Borrowers Name:</b>	DUMLAO, MELODY
<b>Lender Type:</b>			
<b>Vesting:</b>			
<b>Legal Description:</b>	<b>Map Ref:</b>		0
	<b>Sec / Township / Range:</b>		POR NE4SW4 S26T21SR27E MDB&M
	<b>City / Muni / Twp:</b>		PORTERVILLE

---

**Mortgage Record - 07/30/2002**

---

<b>Recording Date:</b>	07/30/2002	<b>Document#:</b>	<a href="#">2002-0056659</a>
<b>Loan Amount:</b>	\$81,000.00	<b>Loan Type:</b>	Commercial Loan
<b>TD Due Date:</b>		<b>Type of Financing:</b>	
<b>Lender Name:</b>	IRWIN MTG CORP	<b>Borrowers Name:</b>	DUMLAO, MELODY
<b>Lender Type:</b>			
<b>Vesting:</b>			
<b>Legal Description:</b>	<b>Sec / Township / Range:</b>		POR NE4SW4 S26T21SR27E MDB&M
	<b>City / Muni / Twp:</b>		PORTERVILLE

---

**Prior Transfer - 07/30/2002**

---

<b>Recording Date:</b>	07/30/2002	<b>Document#:</b>	<a href="#">2002-0056658</a>
<b>Price:</b>	\$90,000.00	<b>Document Type:</b>	Grant Deed
<b>First TD:</b>		<b>Type of Sale:</b>	Full-Computed from Transfer Tax
<b>First TD Doc:</b>	<a href="#">2002-0056659</a>		
<b>Lender Name:</b>			
<b>Buyer Name:</b>	DUMLAO, MELODY	<b>Buyer Vesting:</b>	
<b>Seller Name:</b>	OAKLEY, JAMES E		
<b>Legal Description:</b>	<b>Sec / Township / Range:</b>		POR NE4SW4 S26T21SR27E MDB&M
	<b>City / Muni / Twp:</b>		PORTERVILLE

---



**PROPERTY HISTORY**

**443 W MORTON AVE, PORTERVILLE, CA 93257-3352**

**Mortgage Record - 05/13/1994**

**Recording Date:** 05/13/1994 **Document#:**  
**Loan Amount:** \$60,000.00 **Loan Type:** Commercial Loan  
**TD Due Date:** **Type of Financing:**  
**Lender Name:** GREAT WESTERN BANK  
**Lender Type:** **Borrowers Name:** OAKLEY, JAMES E  
**Vesting:**  
**Legal Description:** **Sec / Township / Range:** POR NE4SW4 S26T21SR27E MDB&M  
**City / Muni / Twp:** PORTERVILLE

**Prior Transfer - 05/13/1994**

**Recording Date:** 05/13/1994 **Document#:** 94-036461  
**Price:** \$0.00 **Document Type:** Grant Deed  
**First TD:** **Type of Sale:**  
**Lender Name:**  
**Buyer Name:** OAKLEY, JAMES E **Buyer Vesting:**  
**Seller Name:** OAKLEY, LAUREL ANNE  
**Legal Description:** **Sec / Township / Range:** POR NE4SW4 S26T21SR27E MDB&M  
**City / Muni / Twp:** PORTERVILLE

**Prior Transfer - 05/13/1994**

**Recording Date:** 05/13/1994 **Document#:** 94-036460  
**Price:** \$80,000.00 **Document Type:** Grant Deed  
**First TD:** **Type of Sale:** Full-Computed from Transfer Tax  
**Lender Name:**  
**Buyer Name:** OAKLEY, JAMES E **Buyer Vesting:**  
**Seller Name:** GIFFORD, GARLAND; GIFFORD, ROSEMARY  
**Legal Description:** **Sec / Township / Range:** POR NE4SW4 S26T21SR27E MDB&M  
**City / Muni / Twp:** PORTERVILLE



**NEIGHBORHOOD OVERVIEW - NEARBY NEIGHBORS**

**443 W MORTON AVE, PORTERVILLE, CA 93257-3352**

<p><b>ESPEJO MANUEL I JR &amp; MELODY DURLAO</b></p> <p>443 W MORTON AVE, PORTERVILLE, CA 93257</p> <p><b>APN:</b> 252-253-010-000</p> <p><b>Bedrooms:</b> 0      <b>Bathrooms:</b></p> <p><b>Square Feet:</b> 2,060      <b>Lot Size:</b> 9,437 SF</p> <p><b>Year Built:</b> 1960      <b>Garage:</b></p>	<p><b>PAPILLON HOLDINGS LLC</b></p> <p>392 PEARSON DR, PORTERVILLE, CA 93257</p> <p><b>APN:</b> 252-253-026-000</p> <p><b>Bedrooms:</b> 0      <b>Bathrooms:</b></p> <p><b>Square Feet:</b> 2,989      <b>Lot Size:</b> 3,255 SF</p> <p><b>Year Built:</b> 2006      <b>Garage:</b></p>
<p><b>LOPEZ JOE &amp; INEZ</b></p> <p>417 W MORTON AVE, PORTERVILLE, CA 93257</p> <p><b>APN:</b> 252-253-011-000</p> <p><b>Bedrooms:</b> 0      <b>Bathrooms:</b> 2</p> <p><b>Square Feet:</b> 1,590      <b>Lot Size:</b> 5,051 SF</p> <p><b>Year Built:</b> 1952      <b>Garage:</b></p>	<p><b>JAGGERS MARK C &amp; VIRGINIA (TRS)</b></p> <p>381 CONLEY ST, PORTERVILLE, CA 93257</p> <p><b>APN:</b> 252-253-012-000</p> <p><b>Bedrooms:</b> 0      <b>Bathrooms:</b> 1</p> <p><b>Square Feet:</b> 576      <b>Lot Size:</b> 3,392 SF</p> <p><b>Year Built:</b> 1953      <b>Garage:</b> A</p>
<p><b>LANDUCCI FRED M &amp; ALLISON M (TRS)</b></p> <p>367 CONLEY ST, PORTERVILLE, CA 93257</p> <p><b>APN:</b> 252-253-013-000</p> <p><b>Bedrooms:</b> 2      <b>Bathrooms:</b> 1</p> <p><b>Square Feet:</b> 816      <b>Lot Size:</b> 9,975 SF</p> <p><b>Year Built:</b> 1953      <b>Garage:</b></p>	<p><b>MARK E READER D O LLC</b></p> <p>390 PEARSON DR, PORTERVILLE, CA 93257</p> <p><b>APN:</b> 252-253-020-000</p> <p><b>Bedrooms:</b> 0      <b>Bathrooms:</b></p> <p><b>Square Feet:</b> 2,842      <b>Lot Size:</b> 3,355 SF</p> <p><b>Year Built:</b> 2006      <b>Garage:</b></p>
<p><b>LINAN PEDRO</b></p> <p>357 CONLEY ST, PORTERVILLE, CA 93257</p> <p><b>APN:</b> 252-253-014-000</p> <p><b>Bedrooms:</b> 3      <b>Bathrooms:</b> 1</p> <p><b>Square Feet:</b> 1,416      <b>Lot Size:</b> 8,550 SF</p> <p><b>Year Built:</b> 1953      <b>Garage:</b> C</p>	<p><b>ARAIM CAL PROPERTIES LLC</b></p> <p>384 PEARSON DR, PORTERVILLE, CA 93257</p> <p><b>APN:</b> 252-253-024-000</p> <p><b>Bedrooms:</b> 0      <b>Bathrooms:</b></p> <p><b>Square Feet:</b> 1,953      <b>Lot Size:</b> 2,058 SF</p> <p><b>Year Built:</b> 2006      <b>Garage:</b></p>
<p><b>THIAGARAJAN RAMU</b></p> <p>382 PEARSON DR, PORTERVILLE, CA 93257</p> <p><b>APN:</b> 252-253-023-000</p> <p><b>Bedrooms:</b> 0      <b>Bathrooms:</b></p> <p><b>Square Feet:</b> 1,953      <b>Lot Size:</b> 2,058 SF</p> <p><b>Year Built:</b> 2006      <b>Garage:</b></p>	<p><b>DJ READING PROPERTIES LLC,</b></p> <p>386 CONLEY ST, PORTERVILLE, CA 93257</p> <p><b>APN:</b> 252-254-001-000</p> <p><b>Bedrooms:</b> 5      <b>Bathrooms:</b> 3</p> <p><b>Square Feet:</b> 2,358      <b>Lot Size:</b> 7,788 SF</p> <p><b>Year Built:</b> 1972      <b>Garage:</b> C</p>
<p><b>BYERS BROCK A</b></p> <p>351 CONLEY ST, PORTERVILLE, CA 93257</p> <p><b>APN:</b> 252-253-015-000</p> <p><b>Bedrooms:</b> 3      <b>Bathrooms:</b> 1</p> <p><b>Square Feet:</b> 1,028      <b>Lot Size:</b> 9,405 SF</p> <p><b>Year Built:</b> 1948      <b>Garage:</b> A</p>	<p><b>LANDUCCI FRED M &amp; ALLISON M (TR)</b></p> <p>372 CONLEY ST, PORTERVILLE, CA 93257</p> <p><b>APN:</b> 252-254-003-000</p> <p><b>Bedrooms:</b> 0      <b>Bathrooms:</b> 1</p> <p><b>Square Feet:</b> 1,420      <b>Lot Size:</b> 9,300 SF</p> <p><b>Year Built:</b> 1948      <b>Garage:</b> A</p>
<p><b>TORRES FRANCISCO &amp; RAQUEL (TRS) (F &amp; R T LIV)</b></p> <p>350 PEARSON DR, PORTERVILLE, CA 93257</p> <p><b>APN:</b> 252-253-005-000</p> <p><b>Bedrooms:</b> 6      <b>Bathrooms:</b> 4</p> <p><b>Square Feet:</b> 2,778      <b>Lot Size:</b> 7,667 SF</p> <p><b>Year Built:</b> 1975      <b>Garage:</b> C</p>	<p><b>REYNA RAUL R &amp; PAULINE F (TRS) (REV LIV TR)</b></p> <p>405 W MORTON AVE, PORTERVILLE, CA 93257</p> <p><b>APN:</b> 252-254-011-000</p> <p><b>Bedrooms:</b> 7      <b>Bathrooms:</b> 5</p> <p><b>Square Feet:</b> 3,043      <b>Lot Size:</b> 9,120 SF</p> <p><b>Year Built:</b> 1987      <b>Garage:</b> G</p>
<p><b>CASTILLO JUAN H &amp; SALLY J (TRS FAM TR)</b></p> <p>450 W MORTON AVE, PORTERVILLE, CA 93257</p> <p><b>APN:</b> 252-080-028-000</p> <p><b>Bedrooms:</b> 0      <b>Bathrooms:</b></p> <p><b>Square Feet:</b> 19,268      <b>Lot Size:</b> 36,750 SF</p> <p><b>Year Built:</b> 1966      <b>Garage:</b></p>	<p><b>SANCHEZ, ELVIRA</b></p> <p>364 CONLEY ST, PORTERVILLE, CA 93257</p> <p><b>APN:</b> 252-254-004-000</p> <p><b>Bedrooms:</b> 0      <b>Bathrooms:</b> 2</p> <p><b>Square Feet:</b> 1,876      <b>Lot Size:</b> 8,625 SF</p> <p><b>Year Built:</b> 1963      <b>Garage:</b> A</p>

## PLAT MAP

This map/plat is being furnished as an aid in locating the herein described Land in relation to adjoining streets, natural boundaries and other land, and is not a survey of the land depicted. Except to the extent a policy of title insurance is expressly modified by endorsement, if any, the Company does not insure dimensions, distances, location of easements, acreage or other matters shown thereon.

[Click map image to view PDF version](#)

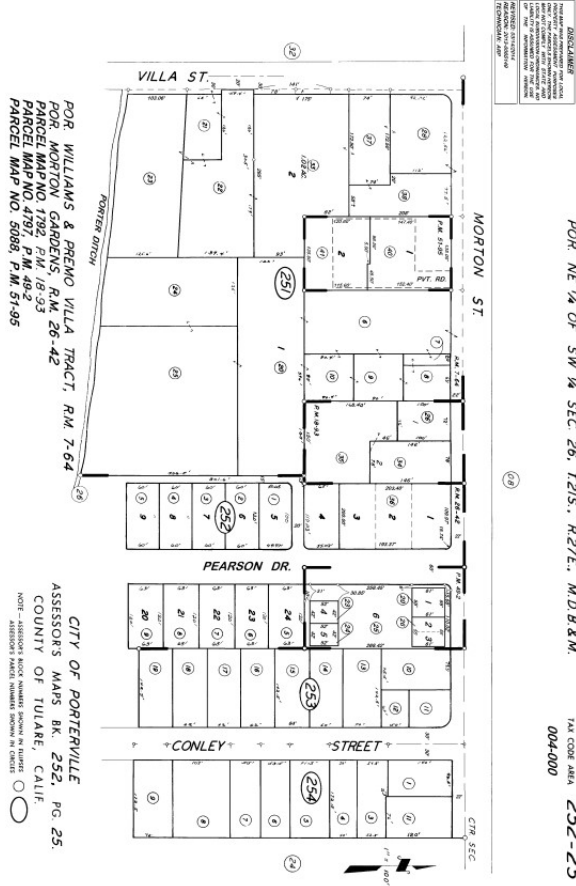



---

## LIMITATIONS OF LIABILITY

---

THIS REPORT IS LIMITED IN SCOPE. IT IS NOT A COMMITMENT, ABSTRACT OF TITLE, TITLE OPINION, CERTIFICATE OF TITLE OR PRELIMINARY TITLE REPORT, NOR IS IT A REPRESENTATION OF THE STATUS OF TITLE, AND ITS ACCURACY IS NOT INSURED. WHILE THIS INFORMATION IS BELIEVED TO BE CORRECT, THE COMPANY MAKES NO REPRESENTATIONS AS TO ITS ACCURACY, DISCLAIMS ANY WARRANTIES AS TO THE REPORT, ASSUMES NO DUTIES TO YOU OR ANY THIRD PARTY, DOES NOT INTEND FOR YOU OR ANY THIRD PARTY TO RELY ON THE REPORT, AND ASSUMES NO LIABILITY FOR ANY LOSS OCCURRING BY REASON OF RELIANCE ON THIS REPORT OR OTHERWISE. IN PROVIDING THIS REPORT, THE COMPANY IS NOT ACTING AS AN ABSTRACTOR OF TITLE. IF IT IS DESIRED THAT LIABILITY BE ASSUMED BY THE COMPANY, YOU MAY REQUEST AND PURCHASE A POLICY OF TITLE INSURANCE, A BINDER, OR A COMMITMENT TO ISSUE A POLICY OF TITLE INSURANCE. NO ASSURANCE IS GIVEN AS TO THE INSURABILITY OF THE TITLE. CUSTOMER RECOGNIZES THAT THE FEE CHARGED IS NOMINAL IN RELATION TO THE POTENTIAL LIABILITY WHICH COULD ARISE FROM SUCH ERRORS, OMISSIONS OR NEGLIGENCE. THEREFORE, CUSTOMER UNDERSTANDS THAT THE COMPANY IS NOT WILLING TO PROCEED IN THE PREPARATION AND ISSUANCE OF THE REQUESTED REPORT UNLESS THE COMPANY'S LIABILITY IS STRICTLY LIMITED. CUSTOMER AGREES, AS PART OF THE CONSIDERATION FOR THE ISSUANCE OF THE REPORT, THAT THE TOTAL AGGREGATE LIABILITY OF THE COMPANY AND ITS AGENTS, SUBSIDIARIES, AFFILIATES, EMPLOYEES AND SUBCONTRACTORS SHALL NOT IN ANY EVENT EXCEED THE COMPANY'S TOTAL FEE FOR THE REPORT. IN NO EVENT WILL THE COMPANY, ITS SUBSIDIARIES, AFFILIATES, EMPLOYEES, SUBCONTRACTORS OR AGENTS BE LIABLE FOR CONSEQUENTIAL, INCIDENTAL, DIRECT, INDIRECT, PUNITIVE, EXEMPLARY OR SPECIAL DAMAGES REGARDLESS OF WHETHER SUCH LIABILITY IS BASED ON BREACH OF CONTRACT, TORT, NEGLIGENCE OF THE COMPANY, STRICT LIABILITY, BREACH OF WARRANTIES, FAILURE OF ESSENTIAL PURPOSE, OR OTHERWISE.

This property profile is being provided as a general service to the community at large without the condition of the referral of title insurance business.

---